"All the News That's Fit to Print."

The New York Times.

THE WEATHER
Rain today; Wednesday fair and colder; northwest winds.
Temperature yesterday—Max., 56; Min., 38.
For weather report see next to last page.

VOL. LXXI....No. 23,418. NEW YORK, TUESDAY, MARCH 7, 1922. TWO CENTS In Greater New York | THREE CENTS Within 300 Miles | FOUR CENTS Elsewhere

CITY LOSES FIGHT OVER 80-CENT GAS IN SUPREME COURT

Statutory Rates Fixed in 1906 Are Held Confiscatory in 1918-19 Application.

DECISION IN THREE CASES

All Impounded Funds, Totaling $20,000,000, Are Ordered Released at Once.

RATE FIGHT TO CONTINUE

Public Service Commission Hopes for Earlier Agreement — Gas Stocks Rise on Exchange.

Special to The New York Times.

WASHINGTON, March 6.—The gas companies of Greater New York won a sweeping victory in the Supreme Court today by a decision which declared the eighty-cent gas law of 1906 confiscatory as to gas sold during 1918 and 1919. The Supreme Court ordered all impounded funds, which the lower court has held under the $1.20 rate permitted after the State laws were contested, be released promptly to the gas companies, subject only to deductions for such costs as are clearly assessable to the company. It is understood the impounded funds aggregate more than $20,000,000.

It was after the announcement of the decision today that the stock of the Consolidated Gas Company of New York jumped from 96¾ to 106¼—over ten points.

The decisions were rendered by Associate Justice McReynolds in the cases of the Consolidated Gas Company of New York, the Kings County Lighting Company and the New York and Queens Gas Company. There was no dissenting opinion. In the case of the Consolidated Gas Company the Court took occasion to say: "We do not intend, by anything said herein, to intimate what would have been a reasonable rate for the sale of gas under the circumstances disclosed."

Cites Commission's Attitude.

"The eighty-cent rate," the Court continued, "was confiscatory; the $1.20 maximum imposed by the statute during a specified period as a condition to the injunction was a limitation in favor of the consumers."

The Supreme Court's decision calls attention to the fact that since March 30, 1921, the Public Service Commission has had power to prescribe rates unrestricted by the maximum specified in the act of 1906, but no such action has been taken.

"It did, however," says the decision, "authorize a rate of $1.40 instead of eighty cents for another company operating in New York City, effective after Aug. 1, 1920, and has thus indicated its informed judgment."

The gas companies have been carrying these impounded excess revenues on their books as "liabilities." Disposition of these excess revenues rested with the decision of the Supreme Court in the rate cases.

In the case of the Kings County Lighting Company and the New York and Queens Gas Company, Justice McReynolds stated: "We are satisfied that the court below reached a correct conclusion and that none of the points relied upon for reversal are adequate to justify such action." The courts below had declared that the $1 rate for for each of these companies was confiscatory. Continuing, Justice McReynolds said:

"We find no sufficient ground for disapproving the opinion of the trial court."

Full Text of Consolidated Decision.

Here is the full text of the Supreme Court's decision in the Consolidated Gas Company's case:

"The Consolidated Gas Company was organized in 1884 by consolidation of six corporations then managing, distributing and selling gas in New York City, and has continued to carry on the business, making additions and extensions as required by the increasing demand. Chapter 125, Laws of New York, 1906, required it to sell gas with illuminating power of twenty-two candles at no more than 80 cents per thousand cubic feet. A suit brought soon after this act became effective to enjoin its enforcement, because confiscatory, was finally dismissed without prejudice. Willcox vs. Consolidated Gas Company, 212 U. S. 19, and for many years thereafter the company supplied gas at the prescribed rate. Jan. 16, 1919, it instituted the present proceeding against the present Attorney General and other public officers. The bill alleges that the statutory rate is confiscatory—prevents and will continue to prevent a fair return on the property used—and prays for an injunction.

"A Master, appointed in May, 1919, heard testimony from day to day for eight months—about 20,000 printed pages—and presented this to the Court with his report and opinion May 1, 1920. Having considered the results of actual operations during all of 1919 and the first eight months of 1919 and well-known subsequent conditions, he concluded:

"'On the basis of the prices, rates of wages and costs prevailing during the year ending December 31, 1919, the cost of making and distributing gas has been such as to allow a very small, if any return, on even the actual investment; and since Sept. 1, 1919, the cost of making and distributing gas has been increased in a number of respects so that the fair inference is that the company now finds itself without any return upon the investment. The conditions found by me have existed for more than a year last past, and to a large extent for at least a year before that time, and will continue for at least a considerable period of time, the end of which cannot now be foreseen. Upon such a situation and such a prospect, I

Continued on Page Four.

Complete text of Supreme Court gas-rate decision is published today in THE JOURNAL OF COMMERCE.—Advt.

Arms Meeting Cost £50,000, Will Save Britain £30,000,000

LONDON, March 6 (Associated Press). — Austen Chamberlain, the Government leader, today told the House of Commons that the cost of the British delegation to the Washington Conference was not expected to exceed £50,000.

He said the abandonment of the construction of four capital ships would mean a saving in 1922 of approximately £8,000,000 and that ultimately a saving of £30,000,000 would result from the Washington Conference.

Total savings on estimates for 1922 and 1923 probably would exceed £10,000,000, he added.

MORE TREATY FACTS ASKED OF HARDING

Senate Adopts Borah Resolution, Inquiring Status of Lansing-Ishii Agreement.

ALL VOID, SAYS UNDERWOOD

But Idaho Senator and Robinson Question It—Continuous Debate Will Begin Today.

Special to The New York Times.

WASHINGTON, March 6.—Almost coincident with the adoption today by the Senate of another resolution asking President Harding for information about the four-power treaty, Senator Lodge announced that this agreement was the most important matter now before the country, and he gave notice of his intention to keep it continuously before the Chamber until disposed of. So debate over the first treaty, resulting from the arms conference, to be taken up will begin in dead earnest to-morrow.

The situation as to this treaty continues desperate, and from now on the principal concern of those who are leading the fight for ratification will be to prevent further defections to the ranks of the anti-treaty Senators. One thing that further complicates the situation from the Administration side is the absence of two Senators who favor ratification, neither of whom is expected to be here when the final roll call is ordered.

These Senators are Owen of Oklahoma, who is in Europe, and Crow of Pennsylvania, who is seriously ill in Pittsburgh.

The only way by which the votes of these Senators can be recorded is for an anti-treaty Senator to agree to pair with them, and no such Senator, it was said this afternoon, has been found by those who are urging ratification. To-night it appears that the votes of both these Senators are lost. Failure to pair them will mean that thirty-two votes in the negative will defeat the treaty.

Lansing-Ishii Agreement Up.

It was Senator Borah, a leader in the fight against ratification, who offered the resolution requesting more facts from the President. His resolution read as follows:

Resolved that the President be, and he is hereby requested, if not incompatible with the public interest, to advise the Senate as to the present status and binding effect of what is known as the Lansing-Ishii agreement between the United States and the Empire of Japan.

Secondly, as to whether or not the four-power treaty, now before the Senate for consideration, if ratified, will abrogate, nullify, or in any way modify such agreement, and as to what will be the status of said agreement after the ratification of said four-power pact.

The Lansing-Ishii agreement, as embodied in notes exchanged on Nov. 2, 1917, between Secretary Lansing and Viscount Ishii, then in Washington on a special mission for Japan, recognized that territorial propinquity created special relations between nations and consequently the Government of the United States recognized that Japan had special interests in China." There were other things in the agreement, but the matter that attracted most attention was the term "special interest" and the construction to be put on it.

Disagree About Abrogation.

Senator Underwood was recognized as soon as the clerk concluded reading the resolution. He asserted that the conference treaties, not the Four-Power alone, but all of them, rendered the Lansing-Ishii agreement of no further binding effect.

"The very terms of the Lansing-Ishii agreement," he added, "are wiped out by these treaties."

To this Senator Borah replied:

"There is a wide difference of opinion about that. I have been unable to ascertain that it was ever discussed at all. If it has been, I presume these discussions will throw some light on the

Continued on Page Three.

IRISH ARMY REBELS ORDER FREE STATE TO QUIT LIMERICK

Give Forces There Forty-Eight Hours to Vacate Barracks Taken Over.

REFUSAL MAY MEAN FIGHT

De Valerists Get Reinforcements and Arrest Liaison Officer in City.

ULSTER BORDER IS TENSE

Four Are Killed in Belfast Outrages —Irish Bill Passes Committee Stage in Commons.

Copyright, 1922, by The New York Times Company.

Special Cable to THE NEW YORK TIMES.

DUBLIN, March 6.—The Republican rebels have given the Free State forces forty-eight hours notice to surrender the Limerick police barracks. This will certainly not be done and in case of an attack the barracks will be stubbornly defended.

The four hundred men of the Irish Republican Army who invaded Limerick yesterday in order to uphold the demand for the Irish Republic are still in the city and more detachments of insurgents arrived tonight.

The revolting troops today arrested Brigade Quartermaster Hurley of the Mid-Limerick Brigade of the Irish Army, who is in favor of the treaty. He had four companies of unarmed men on parade a short distance from the city, and when he dismissed them they were surrounded by armed rebels and the Quartermaster was placed under arrest. He was released after the liaison officer had protested against his captivity, but he was assaulted in the street.

Later armed men of the Mid-Limerick Brigade of the Irish Republican Army entered the office of the liaison officer, Captain O'Shaughnessy, and placed him under arrest.

In addition to the three hotels, which they seized for billeting purposes, the rebel detachments have taken possession of a vacant wing of the Mental Hospital. The new attachments on their arrival from outside districts seized Havargal Hall.

A clash between the Free State and the Republican units may occur at any moment. It is believed that it was the intention of the rebels to secure possession of the five police barracks and of the military quarters at John's Castle, held for the Free State by a Galway brigade.

The British troops are still in the district and an armored car has patrolled the streets.

Slattery Is Sent to Take Charge.

DUBLIN, March 6 (Associated Press). —Richard Mulcahy, Minister of Defense in the Dail Eireann Cabinet, described today the steps that were being taken by the Dail to deal with the situation that has arisen in Limerick.

Mr. Mulcahy said that James Slattery, famous as an Irish Republican Army fighter, who participated in the Easter week uprising, in the gun-running at Howth, and lost an arm in the Customs House fire in 1921, had been appointed to take charge in Limerick.

Sunday evening Quartermaster Hurley of the Mid-Limerick Brigade, who is a Free Stater, was arrested by the Republicans but later released. Quartermaster Hurley was supposed to be maturing plans against the Republicans in possession of the town, and some distance from the city had four companies of unarmed men under his command.

The intention was, Mr. Mulcahy said, to enter Limerick and take one of the city barracks.

After a drill, the Free Staters were surrounded by the Republicans, who arrested Hurley. When the news reached Dublin it provoked some uneasiness, in view of the speech at New Ross, Wexford, Sunday by Charles Burgess, who, until Eamon de Valera's defeat in the Dail Eireann, was Minister of Defense, with supreme control of the army. Mr. Burgess strongly protested against bringing Ireland within the Empire without giving the fighters under 21 years of age a chance to vote on the question. He is reported to have said, among other things:

"These men are likely to make themselves heard in a much more strenuous way than by registering votes."

Burgess is said to be the man to whom the section of the Irish Republican Army favoring de Valera would look for guidance.

Communication between Fermanagh and Free State counties was seriously interrupted during the week-end. The roads were trenched and bridges were destroyed. It is not known by whom the destruction was done.

Andrew Gilmore, riding a bicycle to his home in Banbridge, County Down,

Continued on Page Two.

Report Plesiosaurus Found Alive; Likened to Crocodile With Swan Neck

BUENOS AIRES, March 6 (Associated Press).—Belief that a plesiosaurian monster, an amphibian of the Mesozoic period generally believed to exist only in fossil form, is still alive in Patagonia was expressed today by Professor Clementi Onelli, Director of the Buenos Aires Zoological Gardens. He announced that he had received credible reports that such a monster had been seen in a lake in the territory of Chubut, near the Andes.

Professor Onelli made public a letter from an Englishman named Sheffield, saying that while hunting in the Andes he discovered a trail of flattened vegetation near a lake, indicating the track of an animal of enormous weight. Later, Mr. Sheffield said, he saw in the middle of the lake an animal with a colossal neck in shape like that of a swan, whose movements in the water indicated that the body was shaped like that of a crocodile. He said that harpoons would be necessary to capture the monster.

This evidence, Professor Onelli said, confirmed two previous reports that such an animal had been seen alive in the last year in the same region, where various scientific expeditions have made rich finds of animals of geological ages. He said that an expedition from Argentina or some other country ought to be sent to capture the animal.

CHADBOURNE NAMED IN GOULD RAIL DEAL

Bar Association Charges He Stood By While Principal Took Millions.

ACCUSERS DENY UNFAIRNESS

Resent Impression, Attributed to Lawyer's Friends, That Foes Forced Action.

The charges upon which the Bar Association here will ask the Appellate Division of the Supreme Court to disbar Thomas L. Chadbourne, it was learned yesterday, include the accusation that he aided George J. Gould at the time when it was alleged that Gould looted the treasury of the Missouri Pacific Railway of several million dollars when Mr. Gould was president of the road and Mr. Chadbourne was counsel for both Mr. Gould and the road.

It is also charged that Mr. Chadbourne, as counsel for Mr. Gould, knew that the latter as trustee of the estate of his father, Jay Gould, improperly took money from the trust in the form of about $600,000 secret commissions derived from the sale of Western Union stock by the estate.

William D. Guthrie, President of the New York State Bar Association and a member of the City Bar Association, who has been retained by Mr. Chadbourne as counsel in the disbarment proceedings, denied last night that Mr. Chadbourne was counsel for the Missouri Pacific at the time of the alleged looting of its treasury.

$19,866,000 Deal Involved.

According to the Bar Association charges, the Missouri Pacific transaction in which Mr. Chadbourne is alleged to have been involved as counsel for President Gould and the road dealt with the sale of about $19,000,000 worth of bonds, and the diversion of almost $5,000,000 from the road to Mr. Gould and others. The transaction took place not long before Mr. Gould was ousted from control of the road by Kuhn, Loeb & Co., the road's bankers.

The Bar Association version of the transaction was explained by a member of the Grievance Committee yesterday as follows:

"Taller & Co., investment bankers, of which T. Suffern Taller is a member, were asked to lend money to the Missouri Pacific. They were to take certain notes of the Missouri Pacific and as collateral were offered an option on $19,000,000 bonds of a subsidiary road at 81. Gould did not take the notes he had agreed to take, and Taller & Co. sold them for him to other parties, and most of his rights to take up those bonds at 81 disappeared.

"When he found out that Kuhn, Loeb & Co. offered to reorganize the road but insisted that the road must have clear title to these bonds, he realized that the bonds were getting valuable, and went, through Chadbourne, to Taller & Co. and insisted on being reinstated in the rights he had lost. Taller agreed against his will to reinstate him.

Resale Is Charged

"After that, Gould purchased the $19,000,000 worth of bonds at 81 from the front door of the treasury of the Missouri Pacific, and sold them to Kuhn, Loeb & Co. at 102, and then they were taken around to the back door of the Missouri Pacific treasury and sold at 107.

"The point of the accusation is that Mr. Chadbourne was acting as personal lawyer to George Gould and also as lawyer for the road, and that he stood by and watched the robbery of the road of which he was the lawyer."

Asked last night if he had any comment to make concerning the Missouri Pacific charges, Mr. Guthrie said:

"Nothing, except that when Mr. Chadbourne represented Mr. Gould in that transaction with Mr. Taller he was not and had not been previously counsel for the Missouri Pacific. It was not until later that Mr. Chadbourne was retained by the Missouri Pacific."

Concerning the Western Union charges, Mr. Guthrie said that Mr. Chadbourne has a letter from Mr. Gould absolving him from knowledge of the retention by Mr. Gould of the commissions from the sale of the stock for withholding which from the estate Mr. Gould was removed as trustee and chief executor by Supreme Court Justice Whitaker in 1919.

Age of Charges Criticised.

The Missouri Pacific transaction, like the Western Union case complained of in the proceedings against Mr. Chadbourne, occurred thirteen years ago. This was made the basis of some criticism of the Bar Association yesterday for dragging up an old matter. An official of the association replied that nothing was known about either transaction at the time it took place and that neither came to the attention of the public until the removal of Mr. Gould as trustee and chief executor of his father's estate long than three years ago.

From the testimony before Justice Whitaker, who heard the petition of Frank J. Gould, Anna Gould and the

Continued on Page Six.

Cecil Lean and Clee Mayfield in "The Bleeding Bride," a laugh hit. Astor Thea.—Advt.

FIFTH AV. IMPORTER MURDERED BY A BOY

Max Engel of Engel & Kraus Victim of Bullet Fired by Former Employe.

LAY IN WAIT AT THE PLANT

Suspect Said to Have Been Under a Delusion That He Had Been Discharged.

Max Engel, 57 years old, of Engel & Kraus, 110 Fifth Avenue, importers and manufacturers of women's neckwear, was shot yesterday afternoon by a former employe, who lay in wait in a doorway on the seventh floor, and died ten minutes later in New York Hospital without regaining consciousness.

The slayer suspect fled, but was arrested about 8 o'clock last night at Fifth Avenue and Sixteenth Street, just outside the building in which the crime was committed. He was Isadore Karp, 17 years old, of 530 Willoughby Avenue, Brooklyn. When told by patrolmen who took him handcuffed to the West Thirtieth Street Station that his former employer had died, Karp is said to have replied: "I'm the guy that killed him. Let 'em bury him." The police said he had a partly loaded German revolver. Two dozen cartridges also were found in his pockets.

Asked by detectives why he had committed the crime, he is quoted as having replied that he had been out of work since he was discharged three weeks ago by Engel & Kraus, and that he had become further depressed yesterday when his mother turned him out of the house. This his mother denied later.

Karp was noticed waiting yesterday morning at the Sixteenth Street entrance of the building where the shooting took place. Engel & Kraus occupy the sixth and seventh floors of the loft building there. When asked by Joseph Colice, an elevator boy, why he was idling about the building, he replied that he wished to see Henry Kraus, son of Mr. Engel's partner, and general manager of the firm. About 10 o'clock he was seen by the same elevator boy on the seventh floor, used as a packing room.

Karp was not seen again until 2 o'clock, when Jenny Herts, of 357 Bedford Avenue, Brooklyn, noticed him on the seventh floor near the elevator shaft. Soon thereafter Karp told Leo Eisenberg, a shipping clerk, that he wished to talk with Henry Kraus. The manager sent word to Karp that he would not come out. A few minutes later Miss Herts again saw Karp in the hallway. In a right hand pocket she thought she saw the outline of a revolver, she said, as though Karp was ready to shoot.

Miss Herts at once warned Mrs. Franklin of Woodmere, L. I., daughter of Mr. Engel's partner, who hurried to the sixth floor to tell her father. Both partners started for the seventh floor, Mr. Engel leading. As Mr. Engel entered the hallway, where it was said Karp stood behind a door, employes thought they heard the suspect exclaim: "What did you make me lose my job for? Hands up!" An instant later a shot was heard. Mr. Engel fell unconscious. Two more shots went wild.

Immediately the office was in an uproar. Some of the women employes ran to the Fifth Avenue windows and called "Police!"

Eisenberg and his assistant, Roy Rampalelli, carried the wounded man across the street to the hospital. Dr. F. W. Renfrew, who examined him, found Mr. Engel beyond aid. The bullet had entered his left side about two inches under the heart and had passed out at the left side of his back above the kidney.

Gustav Kraus, Mr. Engel's partner, said at his home in Woodmere, L. I., he knew of no motive for the crime. Employes who had known Karp during the year he was employed as assistant shipping clerk said he seemed to have had an ungovernable temper.

After questioning Karp, the detectives said they believed he had intended to shoot Henry Kraus, but that in his excitement he mistook Mr. Engel for the younger man. Mr. Kraus requested police protection for his home in Woodmere last night. Karp told the police he had obtained the revolver at a pawnshop in Montgomery Street, Jersey City, but had not thought of committing murder until Sunday, when he saw an advertisement of guns in a magazine.

At Karp's home last night, his mother and sister said the boy was mentally unbalanced. The mother said Karp had worked for Engel & Kraus a year and had given up the job of his own accord after he had quarrelled with Henry Kraus.

$50,000 Helicopter Prize Proposed

LONDON, March 6.—The Air Council, in an announcement tonight, says it is considering offering a prize of £50,000 for a helicopter flying machine which can comply with certain tests. The nature of these tests is to be announced later.

BELL-ANS FOR INDIGESTION. KEEP IT HANDY. DON'T FORGET.—Advt.

MELLON DECLARES LATEST BONUS PLAN IS 'THE WORST YET'

Does Not Meet Harding's Idea at All, Says Treasury Chief, but Means Huge Debt.

LOAN IDEA 'ALL WRONG'

Talk of Financing Bonus Out of Government Savings Is Declared Fallacious.

NEW SNAGS IN COMMITTEE

Measure Was to Go to the House Yesterday, but May Now Be Delayed Several Days.

Special to The New York Times.

WASHINGTON, March 6.—The Treasury Department will oppose the new soldier bonus proposal with its adjusted service certificate option, as framed by the Republicans of the Ways and Means Committee. This was made plain today about the time the Ways and Means majority were having another struggle over the vexing bill, with the result that the measure, which was to have been introduced in the House later in the afternoon, may be delayed in committee several days more.

"This proposal is the worst yet that has been put forward," said Secretary Mellon today. "It doesn't meet with the President's idea at all, for it does not meet with the President's expectation that the funds shall be raised by taxation.

"A few years from now we will simply be faced with a tremendous debt with no way to meet it. That is what they have forgotten. We are asked to provide a billion dollars or more by 1925, and we haven't any way to do it."

Mr. Mellon said that the belief of some Congressmen that the bonus could be financed out of the Government's savings was "fallacious."

"We are having a hard enough time now scraping down," he added, "and we have no right to figure on the savings of the Government; it can't be done.

"As to loans, let us look at this: It means simply that a billion dollars or more will be turned into the banks of the country. The banks' natural outlet will be the Federal Reserve banks. Now, if this is true, it will mean that a billion dollars worth or more of nonliquid accounts will be tied up in the Federal Reserve banks until 1925. That is all wrong."

Cash Only for Stay-at-Homes.

One of Secretary Mellon's objections to the new bonus plan is that the cash payment of $50 each would be made to men who were in service too short a time to go overseas. As he interprets the bill, the men who actually were engaged with the enemy can hope for no money outright, but only those who served a few months in home camps will receive cash payments.

"But," he asked, "does the proposal place a cash basis for the men who were overseas or who were engaged against the enemy? So far as I can see, the men who are to be paid cash are those who were in camps in this country for a short time."

Officials of the Treasury Department have no doubt that the bonus bill as framed will pass the House. Once through the House, however, they count on a public reaction that will be felt in the Senate, where, they predict, it will fail.

The Treasury Department is just as firm as ever against bonus legislation that fails to provide means of raising the funds. They are encouraged by the statement that came from the White House Friday to the effect that the President still stood by his letter to Chairman Fordney. One official offered to wager four to one that the measure would never be enacted into a law.

After the bill is reported out of com-

Continued on Page Three.

Two Women Candidates Beaten in Maine Elections

SACO, Me., March 6.—Dr. Laura Black Stickney, City Physician, failed today to realize her ambition to become the first woman Mayor of a New England city. As the nominee of the Republican Party in a normally Republican city, she was defeated by Walter J. Gilpatrick, Democrat, who served as Mayor in 1911.

Mr. Gilpatrick has been spending the Winter in the South and did not come home to campaign on his own behalf. The Democrats carried nearly every ward. The total vote was heavy and women went to the polls in large numbers.

Dr. Stickney has been City Physician for four years and is a member of the women's division of the Republican State Committee.

BATH, Me., March 6.—Mrs. Lois T. McKiever, heading an independent ticket, was defeated for Mayor by one more than an even thousand votes by former Mayor Joseph Torrey in the annual city election today. The vote was 1,339 to 338.

COAL MINERS VOTING FOR STRIKE APRIL 1

Early Balloting Indicates Sentiment for Action if Agreement Is Not Reached.

BUT OPERATORS HOLD OUT

P. H. Penna Thinks Walkout Is Inevitable—Government Is Silent on Efforts to Avert It.

MADISONVILLE, Ky., March 6.—Union coal miners of Western Kentucky are voting almost solidly for a suspension of work April 1 unless operators agree to a new wage scale prior to that date, according to opinions expressed by officials at district headquarters of the United Mine Workers here tonight.

SPRINGFIELD, Ill., March 6.—Three local unions in Springfield voted nine to one for a strike on April 1, according to announcement this afternoon by Secretary-Treasurer John J. Watts of the Springfield sub-district. Mr. Watts said he was confident the total vote of all locals would be more than 90 per cent. for a strike.

COLUMBUS, Ohio, March 6.—Although Ohio coal miners are sending strike ballots direct to the national headquarters of the United Mine Workers of America at Indianapolis, unofficial reports received here at State headquarters today indicated that the Ohio miners are voting overwhelmingly in favor of a suspension of work on April 1, unless the operators agree to a new wage scale before that date.

President Lee Hall of the Ohio miners announced today that the men employed at the Sugar Creek mine No. 210, in Athens County, had cast 310 votes in favor of a suspension of work, while only 10 had voted in favor of remaining at work.

ALBIA, Iowa, March 6.—Returns received at State headquarters here indicate that Iowa miners, members of the United Mine Workers of America, are voting overwhelmingly in favor of a strike, unless an agreement can be reached on the new wage scale, according to John Gay, secretary of the Iowa district. Results of the strike ballot taken by the Lucas County local union received here today showed that 101 miners there voted in favor of a suspension of work. No votes were cast there against the strike.

INDIANAPOLIS, Ind., March 6.—No returns on the strike vote now being cast by union coal miners have been received at headquarters here of the United Mine Workers of America, and officials expected few, if any, would be reported before next Friday, the last day for voting by local unions. Secretary William Green said he did not expect all returns would reach here before March 15, and he added that compilation of the vote would require a few days.

TERRE HAUTE, Ind., March 6.—In-

Continued on Page Three.

SEAT FOR EVERYBODY IN NON-RUSH HOURS TO BE TRANSIT ORDER

Standard of Service Set Up by State Board Increases Pre-War Schedules.

SAY LINES CAN AFFORD IT

Income Gained 73 Per Cent. in Last Half of 1921, but the Public Suffered Still More.

247 PER CENT. OVERLOADING

O'Ryan Says German Prisoners Would Have Rebelled if Treated as the Public Is.

The Transit Commission took preliminary steps yesterday at a public hearing to improve the service on the transit lines of the city, not only to the point of efficiency which existed before the war, but beyond that in many instances.

Daniel L. Turner, Chief Consulting Engineer of the Commission, submitted a "standard of service," calling for a seat for every passenger during non-rush hours, which he estimated would reduce the period of overload in the Interborough subways to 9 per cent., instead of passengers being required to stand 37 per cent. of the day and night, as at present. Mr. Turner said that the overload on the Interborough subways ran from 2 to 247 per cent. and that the "rush hours" were prolonged far beyond their natural limits by the cutting down of service. He added that there was no operating reason why there should not be a seat for every passenger during non-rush hours, and his recommendations provided for such service.

George McAneny, Chairman of the commission, announced that the commission, at its regular meeting today, would issue an order for a general service inquiry, upon which a hearing will be held a week from Wednesday, and indicated that the commission intended to require the companies to put into effect schedules to at least approximate Mr. Turner's "standard of service."

May Force Companies Into Line.

Mr. McAneny said that this improved service would be required of transit companies whether or not they became a part of the commission's proposed "unified system." Although Mr. McAneny asserted that the service inquiry could not be considered a threat against the companies in any sense, it was evident that the commission's move for the improvement of service at increased expense might have the effect of forcing into line companies which otherwise would object to the commission's plan and to the valuations recently recommended by its Bureau of Valuation.

General John F. O'Ryan, one of the Commissioners, said that the proposed unified system offered the only hope of a permanent improvement in service, as under the present system any order of the commission would be fought by the companies in the courts.

"I am frank to say," General O'Ryan said, "that had we attempted during the war to handle our German prisoners as the people of this city are handled in the subways, those prisoners would have revolted absolutely, and an officer of our army would have been court-martialed for handling any prisoners in the way that people of this town are handled on these lines.

"The people are so busy that apparently they do not appreciate the fundamental difficulty, which is the fact that we have a continuous warfare between these companies and the public officials, with other public officials interjecting political sophistries which only complicate the problem.

"It seems to me that the thing to be stressed in addition to our determination to try to get better service under existing conditions is the fact that there can be no permanency until we change the old order of things and do away with any motive on the part of any operating agency to skimp service for the purpose of making gain, because that is the fundamental complaint."

Income Better, Service Worse.

Testimony by Fred W. Lindars, Chief Accountant of the Commission, showed that although the new corporate income of the companies had increased 73.07 per cent. during the last six months of 1921, compared with the same period of 1920, the service had deteriorated. According to Mr. Lindars, the deficit of all transit companies in the city was only $3,142,-167.98 for the 1921 period, compared with $11,067,774.46 during the same period in 1920.

An even greater improvement was shown in the case of some of the larger companies. During the last six months of 1921 the Brooklyn Rapid Transit system had a net corporate income of $635,-677.86, compared with a deficit of $6,906,-869.63 in the last six months of 1920. The Interborough Rapid Transit Company showed a deficit of $1,837,563.77, compared with a deficit of $2,682,760.69. The Interborough deficit was caused by the elevated lines, leased from the Manhattan Railway Company. For the last six months of 1921, the elevated division of the Interborough showed a deficit of $2,542,810.63 and the subway division had a net corporate income of $604,-746.86.

This testimony led Chairman McAneny to say that he believed the time had come when the commission could insist upon better service. Ex-Justice Clarence J. Shearn, special counsel for the commission, said that testimony concerning the Interborough had been presented, not because it was a greater offender than any other company, but because it was typical. The coming inquiry, he said, would include the lines of the Brooklyn Rapid Transit Company and all the surface lines, and would

Burglar Surrounded in Woods Gives Up After 18 Policemen Shoot for Half Hour

Eighteen policemen of the Jamaica Station, on foot and in automobiles, surrounded the woods in Midland Parkway, Jamaica, yesterday afternoon, firing at an alleged burglar each time he came into sight and finally capturing him. He said he was Frank Meyer, 39 years old, without a home. Jamaica detectives believe he is responsible for several burglaries in the Eastwood section of Jamaica.

Yesterday afternoon Meyer rang the bell at the home of David W. Couch, Homer Lee Avenue and Croydon Road. Miss Gertrude Couch, who was home alone, did not open the door, but a half hour later she discovered him in the sun parlor. Believing no one was at home, he apparently broke a window, then unlocked the door latch and entered. As Miss Couch came into the room the stranger fled, running toward the woods. Miss Couch gave the alarm and police reserves surrounded the place, firing as they went. They hemmed in closer and closer to the centre of the woods and after a half hour's chase, Meyer suddenly darted from behind a tree into the open roadway. Shots followed him. After running a short distance he turned and threw up his hands.

In Meyer's possession the police found twelve skeleton keys, a penknife and $50 in cash. He admitted, the police say, having served a term for burglary and having been released only two weeks ago.

In the station house he was identified by Miss Couch and three other women, who said he had rung their bells and, on finding some one at home, asked for food.

Complete text of Supreme Court gas-rate decision is published today in THE JOURNAL OF COMMERCE.—Advt.

"The Best Writing Papers are Whiting" Papers.—Advt.

Proposes $1,000,000 for Disabled Veterans In Lieu of Direct Tax State Bonus Bill

Special to The New York Times.

ALBANY, March 6.—A soldier bonus measure which has the approval of Governor Miller and will be passed by the Legislature was introduced in the Assembly tonight by Arthur E. Brundage, Republican, of Orange. It carries an appropriation of $1,000,000, and only disabled veterans of the World War who have been out of regular employment for thirty days will benefit.

The measure creates a commission composed of the Adjutant General, Attorney General and State Controller to administer the fund. They are to serve without pay. There will be a deputy in each Assembly District to assist them.

To benefit under the bill a veteran must produce an affidavit from a local physician showing that he was disabled in the World War. He also must present an affidavit from the Commander of the American Legion or Foreign War Post in his particular community.

No disabled veteran who is now receiving vocational training at the expense of the Federal Government will be entitled to a bonus under the Brundage bill. It also is provided that if the disabled soldier is receiving more than $30 a month, if single, from the Federal Government, or $45 if married or has dependents, he is not to receive anything from the State.

If the veteran can prove that he was disabled in the World War and that he has been out of regular work for thirty days, and is not receiving any help from the Federal Government, he will be entitled to $30 a month if single, and $45 if married, under the Brundage bill. The maximum, however, is not to exceed $250.

It was understood that the measure was submitted to Governor Miller for his consideration. After making a careful study of the bill the Governor approved it, declaring that the State must take care of the disabled veterans. It is reported that the appropriation which was first proposed under the bill was for $5,000,000, but that the Governor said he thought one-fifth of that amount would be sufficient.

Assemblyman Brundage said tonight that the service men in the Legislature estimated that there were about 6,000 disabled veterans in this State who have been out of work for at least thirty days, and who will benefit under his bill. He intimated that the veterans would be satisfied for the time being with this bill, as the Governor would not stand for a direct tax to raise a bonus for all veterans.

"There will be no action," said Mr. Brundage, "so far as concerns the original direct tax bonus bill which I offered in the Legislature several weeks ago, because it is apparent that the Federal Government is going to pass the adjusted compensation measure.

"In the bill which I introduced tonight I feel that we are carrying out the wishes of the people, expressed by their vote, by taking care of the disabled veterans who are out of work. We estimate that there are about 6,000 disabled veterans in the State now out of work, and this bill will provide a $250 bonus for each of them who is not receiving aid from the Federal Government."

Cardinal Gibbons Urged All Catholics to use the MANUAL OF PRAYERS.—Advt.

MASSAU—ATLANTIC COAST LINE. Take "Florida Special" to Miami. Tri-weekly sailings. Office, 1262 Broadway.—Advt.

cover cleanliness of cars, adequacy of equipment, improvement of elevator service and anything for the reasonable accommodation of the public. As explained after the hearing by a member of the commission, its position is that the companies "have no vested right in inadequate service."

Most Trains Overloaded.

The greater part of the hearing was taken up by the testimony of Mr. Turner. He said that while the work of valuation of the companies' lines had been going on, the Bureau of Transit Inspection had studied the question of service and had made numerous observations under his direction. Mr. Turner said that actual counts had been made by employes of this bureau of the number of trains passing given points, the number of cars and the proportion of persons seated and standing in those cars. He said that these observations were checked repeatedly and in his opinion represented the usual rather than abnormal conditions. In reply to questions by Judge Shearn, Mr. Turner gave details of a number of observations on the east and west side subway lines of the Interborough. The following was his testimony concerning the observations taken at the Ninety-sixth Street Station of southbound express traffic on the Broadway-Seventh Avenue line, or west side subway, on Thursday, Feb. 9:

Q.—Now, from 7 o'clock on that morning until 20 minutes after 2 in the afternoon, which is a period of 7 hours and 20 minutes, will you state what the conditions were so far as overloading is concerned? A.—During that 7 hours and 20 minutes, the trains were overloaded continuously during every 20-minute period except one. That is, during twenty-one out of the twenty-two 20-minute periods there were more passengers carried than seats. These overloads ran all the way up to 247 per cent.

Q.—When you say that the trains were overloaded continuously during every 20-minute period except one, I wish you would make it perfectly clear just what you mean by that. You do not mean by that that every train during that period was overloaded, do you? A.—Not necessarily. It means that during a period of twenty minutes the trains passing at that time carried passengers which in the aggregate were in excess of the seats on those trains during that 20-minutes period.

Q.—And that overload varied all the way, you say, up to 247 per cent. overload? A.—Yes.

Q.—And it varied from that down to what? A.—Well, in some cases the loads were light, down to 2 or 3 per cent. But understand, some of those periods, of course, were not rush hour periods as we recognize them.

Q.—Of course, the 247 per cent. overload was at the peak of what is the rush hour traffic? A.—Yes.

Q.—And the 2 per cent. overload was at the time of minimum traffic? A.—Yes.

250 Crowded in a Car.

Q.—When it gets to overloading a subway car by 247 per cent., approximately how many people does that mean are stuffed in that car? A.—Well, it means nearly 250 people. It is 247 per cent. overload. During one twenty-minute period there were actually 4,000 seats furnished, and there were 13,890 passengers carried. In other words, there were only eight ten-car trains operated in the particular period.

Q.—I would like to ask you whether you made any observation during the evening at the usual time when people were going to the theatre to ascertain under what condition they had to travel. At that time in the evening there is no possible excuse known to you, is there, why there shouldn't be an adequate number of cars put on? A.—No reason in the world.

Q.—What did you find to be the condition during the twenty-minute period from 7:20 P. M. to 7:40 P. M., and taking that on until say 8:20 P. M.? A.—During those three twenty-minute periods the overloading varied from 26 to 120 per cent. overloads. During that period, which was the twenty minutes from 7:20 to 7:40 P. M., southbound past Ninety-sixth Street station, there were only six eight-car trains in operation, 2,400 seats and 3,030 passengers.

Q.—Realizing the service that they are able to give, as is demonstrated by what they do in the preceding two hours, is there any reason known to you why there should be an overload of 120 per cent. in these cars when people are going to the theatre in the evening? A.—None whatever.

Q.—At night, what was the headway? A.—From four to five minutes.

Q.—Is there any operating reason that you know of requiring a headway of from four to five minutes between the trains? A.—No, none that I know of.

Q.—I must represent a deliberate policy, must it not, when you find that at other times they are operating under a two-minute headway? A.—It indicates that the service has not been provided and might have been provided. There is no question about it.

Northbound Crowding the Same.

Mr. Turner said that similar observations had been made of northbound express traffic at the same point of the same day. That showed that the overloading began at 1 o'clock in the afternoon, northbound, and extended from 1 o'clock practically continuously until 1 o'clock the next morning," he said. "Standing passengers were carried during every twenty-minute period, except three, or during thirty-three twenty-minute periods out of a total of thirty-six. The overload ran up from 2 to 214 per cent. The service varied from one minute and forty-nine second intervals to five-minute intervals, and from 140 cars to twenty-eight cars in a twenty-minute period."

"If they can run 140 cars in a twenty-minute period you know of no reason why they have to drop twenty-eight cars so you, when there is an overload involved of 200 per cent?" asked Judge Shearn.

"No reason in the world from an operating standpoint," Mr. Turner replied. "If the full service had been operated standing passengers need to have been carried only two hours and twenty minutes instead of twelve hours."

Mr. Turner said that overloading on the southbound local trains of the Broadway-Seventh Avenue subway extended from 7:40 in the morning to noon and ran up to 109 per cent., and was observed for two twenty-minute periods between 1 and 3 o'clock in the afternoon and during the evening from 8 to 8:40. He said that the overload periods on the southbound locals could have been reduced to two twenty-minute periods, or that twenty overload periods could have been eliminated by maximum service. He said that similar overloads existed on northbound local traffic, and Judge Shearn expressed interest in his assertion that there was overloading between 2 and 2:40 A. M.

"I think those must have been newspaper men going home," Mr. Turner said.

Taking up the Lexington Avenue subway, Mr. Turner said that the overload on southbound express traffic began at 7 o'clock in the morning and continued every twenty-minute period except 1 in the afternoon, with a maximum overload of 223 per cent. The observations for northbound express traffic on the Lexington Avenue line and for the local traffic, as reported by Mr. Turner, showed conditions substantially the same as on the Broadway-Seventh Avenue line. Asked to summarize the observation of traffic on the Interborough lines, Mr. Turner said:

"The total number of overload periods was 191. With a proper service this number could have been reduced to forty-nine. These figures mean that 191 overload periods covered about 37 per cent. of the entire time during the day in both directions on the trains of the east and west side subways, and indicated that during those times the trains carried standing passengers, whereas if the proper service had been provided such standing loads would have been carried during only about 9 per cent. of the entire time in both directions."

At the conclusion of his testimony Mr. Turner submitted his specific recommendations for a "standard of service" as follows:

New Standard of Service.

That on rapid transit lines frequent train service must be the fundamental principle. The interval between trains on the trunk lines, or on the portions of track controlling the line capacity, must be the reasonable minimum headway at all times, considering always the period of the day during which the service is being rendered. This may be found that during the middle of the day the headway on the trunk lines may be reduced to 3 minutes, and possibly to even less under some conditions.

That the amount of service on rapid transit lines in the metropolitan district must be made to respond to the traffic demand by varying the number of cars in the trains rather than by changing the headway between trains.

That the service provided over the trunk lines, or through the line-controlling points, must be distributed over the branches of the rapid transit lines in proportion to the traffic demands thereon.

That during the rush hours the express and local service in one or both directions, as the traffic requires, past the maximum load point during every twenty-minute period shall be of sufficient capacity to handle adequately all persons who desire to travel between trains, and the headway between trains must be the shortest possible and the number of cars in the trains the maximum possible.

That, during the non-rush hours, on the express and local trains, in one or both directions, as the traffic requires, seats for all passengers must be furnished during every twenty-minute period past the maximum local point, the headway remaining as nearly constant as practicable at the specified minimum headway, and the number of cars in the trains varying with the traffic.

That during the period immediately preceding the rush hours, as traffic increases, the service must be increased, on a seat per passenger basis, by adding cars to the trains and shortening the headway, until the maximum service is equaled. Similarly, at the end of the rush hour, the service must not be reduced until the traffic has fallen to seat per passenger service, after which the service may be decreased in accordance with such service standard by lengthening headways and taking off cars.

That on the surface lines, during the rush hours, the headway between cars must not exceed ten minutes, but may vary between ten minutes and the minimum headway the line capacity will permit, depending upon the traffic and the overloading permitted.

Some Overloading Permissible.

That on the surface lines during the rush hours a certain amount of overloading, or excess of passengers over seats, may be permitted during each twenty-minute period, past the maximum load point in one or both directions as the traffic may require. The permissible overload will be specified for each line, depending upon the characteristics of the traffic service and equipment on such line, and the limitation of track capacity.

Except where track capacity is the limiting factor, such overloads must not exceed a 50 per cent. excess of passengers over seats. If the headway between cars is ten minutes a seat per passenger, service must be provided. The permissible overloading may vary between these limits, as determined by the commission, depending upon the type of car and headway being operated.

That on the surface lines during the non-rush hours a reasonable headway between cars must always be maintained, and it is to be specified for each line, but in no case should the headway be greater than ten minutes in the middle of the day between the morning and night rush hours.

That during the period immediately preceding the rush hours, as traffic increases, cars must be put into service on a seat per passenger basis, until the number of cars in operation equals that required for the rush hours.

That similarly, at the end of the rush hours, the number of cars shall not be reduced until the traffic has fallen to a point providing a seat for each passenger, after which the service may be stepped down in accordance with this standard.

That during all hours of the day the car movement must be speeded up to the maximum possible and regular headways must be maintained.

To this end the companies will be required to modernize their equipment and exercise the most effective supervision over the line operations.

That, therefore, on the surface lines, the foregoing principles mean generally that during all hours of the day, rush hours, midday and night, either seats during every twenty-minute period or a specified maximum service must be provided.

That short line and turnback service must be scheduled on the basis that the service beyond the point considered must be such that on any three consecutive cars there must be provided an average of a seat per passenger.

That standing passengers must not be carried in buses—seats for all passengers must be provided at all times.

Move Follows Companies' Gain

Chairman McAneny referred to the last attack upon the Commission by Mayor Hylan during a discussion of the probability of the companies fighting the expected order of the Commission for better service and of General O'Ryan's suggestion that the only hope for permanent improvement was in the proposed unified system, under which profits would be fixed.

"I noticed a statement this morning from an interested authority with relation to the possible use of bus service," said Mr. McAneny. "Of course, it has been pronounced by this Commission ever since its tentative report was put out that it proposes to work in short haul bus service wherever it finds it practicable to do so. That is a very different thing from using bus service in the wrong way. But one of the objections raised under that plan was that the bus lines would be given over to private companies to be operated again for their profit. That reflection, however, was in the face of the fact that our tentative plan and what we have had to say on the subject suggests that there shall be no such profits in the future. The bus lines are linked up with the service lines, and they shall be so under our plan."

"Earlier in the hearing Chairman McAneny outlined the general purpose of the service inquiry. "The Commission is anxious that it shall be perfectly well understood, particularly by the companies," he said, "that it has not introduced this general subject at this time, not mentioned it, as it has repeatedly during the past several weeks, as a measure of coercion or as a threat of any pressure to be brought against the companies while they are considering these matters. Whether the companies enter the commission's plan or not, the same standards of service will be set up and the same measure of compliance with those standards will be enforced, just as far as the Commission possesses legal power to compel enforcement.

"Therefore, whatever may now be undertaken, is not, as I have said, in the nature of pressure. It is the natural sequence of what has been proceeding here and the appearance incidentally of some improvement in operating results.

"During the earlier months of the present inquiry conditions existed, of course, that were notorious, in the matter of financial inability of the companies to do this, that or the other thing.

"That condition is changing and for the future the commission desires it to be understood, and it will make it so clear that it cannot fail of understanding, that the highest standards of operating service are going to be exacted; that while we are bent upon a reorganization of the system that will improve its physical condition and that will be susceptible of extension, at the same time we are bent upon the best kinds of train and car service that the lines can give."

In the report on the financial showing of the railroad companies, Mr. Linden proved that there had been a decided improvement during the last six months of 1921. The following table, a condensation of that introduced in evidence, showed the net corporate income of each system or company for the six months ended Dec. 31, 1921, compared with the same period of 1920, with the percentage of increase:

	Six Mos. Ended Dec. 31. 1921.	1920.	P. C. Inc.
B. R. T. system—	$652,677.55	*$6,906,869.53	109.16
Interborough Rapid Transit Co—	*1,987,565.77	*2,852,760.63	27.78
N. Y. R'ways system—	*1,109,242.58	*1,587,528.55	30.14
Third Av. system—	76,077.83	*321,730.83	123.65
Second Av. R.R. Co.—	*104,108.56	*115,632.70	9.82
Manhattan Bridge Line—	15,514.99	18,627.20	*36.16
Staten Isl. Cos—	*74,162.19	*88,043.46	15.77
Queens Co. Cos—	*299,375.72	*400,462.63	25.23
Rud. & Man. R.R. Co.—	*377,900.29	416,935.09	*190.66
Total, all companies—	*$3,142,167.98	*$11,667,774.48	73.07

*Deficit or decrease.

Upon request of attorneys of many of the railroad companies and committees of bondholders, the Commission granted two weeks more for consideration of the report of its Bureau of Valuation, which cut $525,000,000 from the book value of the companies' properties, and set March 20 as the date of the hearing on this phase of its inquiry. Adjournment was taken until 2 o'clock this afternoon, when the general question of service will receive further consideration after the regular weekly meeting of the Commission.

ACTS ON SHELTON MURDER.

Washington Asks Peking Government to Punish Robbers.

WASHINGTON, March 6.—The American Legation at Peking has requested the Chinese Government to take immediately all possible measures to apprehend and bring to trial the robbers who murdered Dr. A. L. Shelton, the American missionary, at Batang on Feb. 17, it was announced today at the State Department.

The announcement said that the action of the legation at Peking was taken upon receipt of a telegram from an American missionary at Batang giving an account of the murder.

Orders Up-State Election April 11.

ALBANY, March 6.—Governor Miller ordered today a special election for April 11, to fill a vacancy in the Thirty-seventh Congressional District, caused by the resignation of Representative Alanson B. Houghton, who was appointed as Ambassador to Germany by President Harding. The district includes the counties of Steuben, Schuyler, Tompkins, Chemung and Tioga.

SAYS HYLAN BLOCKS ALL TRANSIT PLANS

Commissioner Harkness Sees the Mayor Plaintive in Latest Criticism.

FEARS FOR HIS "THUNDER"

Only Specific Suggestion Was to Tear Up Surface Lines and Tear Down Elevated.

Le Roy T. Harkness of the Transit Commission in a speech last evening before the West End Association at the Hotel Ansonia replied to Mayor Hylan's statement criticising the proposal by engineers of the commission to discontinue certain surface lines in Brooklyn. Commissioner Harkness attacked the Mayor for "obstruction" of the commission's work.

"The Mayor in his latest statement seems to be very much on the defensive," said Mr. Harkness. "He denies that he is obstructing, and rather plaintively says that his plans for scrapping useless car lines are condemned while those of the Transit Commission meet 'with ecstatic approval.'

"The only so-called constructive, or, at least, specific, plan I have heard the Mayor give out was contained in his speech of acceptance of the Mayoralty nomination. In this he proposed ripping up all the surface lines in the city and tearing down all the elevateds. Sufficient to say that it is remarkable that such a proposition should be made seriously by any one in a responsible position.

"Service is so intolerable that we must make the biggest use we possibly can of all existing agencies. The surface car lines today carry a billion passengers a year. The commission proposes to eliminate only such part of the transit lines as have outlived their usefulness and to rehabilitate those remaining.

"At the very beginning of the commission's work the Corporation Counsel stated publicly that everything coming out of the Transit Commission would be opposed and attacked. This plan has been carried out by means of litigation which succeeded in holding up the pay of the employes of the commission, and by continual attacks directed against the commission, only to have the truth of those charges consistently disproved by actual happenings."

FALL RESENTS ATTACKS BY GIFFORD PINCHOT

Secretary Declares That the Control of Public Lands Should Not Be Divided.

WASHINGTON, March 6.—The public lands of the United States should be under the full control either of the Department of the Interior or the Agricultural Department and not partly under both, as at present, Secretary Fall said today in discussing the controversy about jurisdiction over the forest service.

Bills are pending in Congress for the transfer of forest reserves, especially in Alaska, now controlled through the forest service by the Department of Agriculture, to the Interior Department because of the oil and mineral deposits in the reserves. The legislation has led to considerable differences.

In a letter written to the Chairman of one of the principal committees of the House of Representatives (the name was withheld), Secretary Fall disclosed that recently when out of the city he had given telegraphic permission to his assistant secretary, at the latter's urging, to bring to the attention of President Harding the "impropriety" of the activities of the Forest Service and of Gifford Pinchot of the American Forestry Association in making a "vicious and unwarranted attack upon the head of a coordinate department of the Government."

FIRST 'CRIME WAVE' BILL PASSES SENATE

Tammany Fights Against Measure Increasing the Penalty for First Degree Robbery.

HITS AT DIRECT PRIMARY

Assembly Refuses to Take Restoration Bill Away From the Judiciary Committee.

Special to The New York Times.

ALBANY, March 6.—Tammany fought hard in the Senate tonight to prevent enactment of the first of the series of "crime wave bills" introduced by Senator Charles W. Walton of Ulster, Chairman of the Committee on Codes. In the end only two Tammany Senators—Twomey of Brooklyn and Straus of New York—voted for the bill.

The crime wave bills were presented by Senator Walton at the request of Federal and County prosecutors, including District Attorney Banton of New York, who recently perfected their organization of District Attorneys of this State.

The measure which came before the Senate tonight proposed a minimum penalty of ten years for robbery in the first degree. At present a Judge can let off a person convicted of this crime with one year's imprisonment and he cannot sentence him to State Prison for more than twenty years.

Senator John J. Boylan pleaded that the penalty was far too severe, declaring: "The cure is not long sentences, but swift punishment."

The minimum of ten years is provided for robbery in the first degree—a crime of violence where the perpetrator carries on his person a deadly weapon with the intent to use it in furtherance of his design to rob," said Senator Walton. "The public is entitled to some protection."

"Well, there is a maximum penalty now of twenty years; does the Senator regard that as a mere vacation?" asked Minority Leader Walker.

A bill appropriating $5,500,000 for the New York-New Jersey vehicular tunnel was introduced tonight by Senator Hewitt and Assemblyman McGinnies, Chairmen of the legislative Finance committees. When this project is completed it will have cost New York State between $9,000,000 and $10,000,000.

Under a bill introduced by Assemblyman Hackett of Dutchess, $2,500,000 would be appropriated to build a bridge across the Hudson River at Poughkeepsie.

By a vote of 28 to 13 the Senate passed the Westall Bill, which will give the Bronx Parkway Commission, operating since 1907, a new lease of life and empower it to police the parkway area and acquire some new property for parkway purposes near Yonkers and Mount Kisco.

The Democrats fought the bill because it saddles on New York City 70 per cent. of the expenditures of the Bronx Parkway Commission while, they say, 80 per cent. of the benefits of the Commission's work go to Westchester. The bill has already passed the Assembly and now goes to the Governor. The Commission already has spent $6,000,000.

By a vote of 67 to 63 the Assembly defeated the Dickstein bill, which would have given the New York City Health Commissioner power to declare that an emergency exists because of an epidemic or pestilence. Majority Leader Adler said that he believed it would confer too great a power on the Commissioner of Health.

The Assembly passed the Steinberg bill, which provides that three days must elapse from the time a marriage license is issued before the ceremony is performed. Assemblyman Steinberg said its purpose was to prevent hasty marriages and give parents whose daughters or sons have eloped an opportunity to prevent the marriage if they so desire.

A motion by Assemblyman Caulfield, Republican, of Kings to discharge the Judiciary Committee from further consideration of his bill restoring direct primaries for State and judicial offices was beaten, 79 to 56. Republicans who voted to discharge the committee were W. W. Campbell, Slater, Ullman, Crews, Caulfield, Ricca and Bly.

A motion by Mr. Cuvillier to discharge the Judiciary Committee from further consideration of his resolution proposing a constitutional amendment to provide home rule for cities was voted down, 78 to 51. It is understood that the Ullman home rule resolution, with a few minor amendments, will be reported favorably tomorrow by the Judiciary Committee.

IRISH REBELS ORDER FREE STATE TO QUIT

Continued from Page 1, Column 3.

last night, disregarded a demand by the special constables that he halt. The patrol, therefore, fired on him and he suffered a fractured jaw and an injury to his leg.

Border Situation Tense.

Copyright, 1922, by The Chicago Tribune Co.

DUBLIN, March 6.—The tension is increasing all along the Ulster border, and the situation is becoming acute in the vicinity of Clones, where the recent fight between detachments of the Irish Republican Army and the Northern Constabulary took place.

The forces of the Northern Government have dug trenches across all roads from Clones to the north, stopping all vehicular traffic. Some time ago the Northerners warned a baker supplying County Fermanagh not to send his delivery wagons across the border. When he persisted, two of his drivers were shot and wounded. The normal relations and exchanges between the opposing neighborn have ceased along considerable part of the border. Reports here state that Catholics across the frontier are afraid to send their children to school.

Eoin O'Duffy, Chief of Staff of the Irish Republican Army, spent all of Sunday at Clones discussing the situation with Irish officers there. A detachment of 150 men of the Irish Republican Army from Clones are being uniformed and equipped here, and will return to Clones on Tuesday.

Sees Communists at Work.

Special Cable to THE NEW YORK TIMES.

LONDON, March 7.—The Daily Chronicle says editorially:

We believe responsible Irishmen of all shades of opinion cannot fail to read the warning of recent events in Tipperary and Limerick. They have seen lawless movements engineered not only by the 'Die-Hard' Republicans but by a small group of still more desperate extremists who are out to make all Government upon the existing social basis impossible.

The Communists of Liberty Hall have been the wirepullers in the postal workers' dispute just as they were in the recent trouble with the railway workers. What they aim at is not an Irish Republic but what they call a Workers Republic based on the Russian model. We know that armed men in the ruins of the Irish Republican Army have been recruiting for the army of the Workers Republic and it is possible the insurrection in Limerick has been directed as much by them as by the Republican Irreconcilables."

The Daily News Dublin correspondent says that three members of the Royal Irish Constabulary have been arrested and are to be tried by court-martial upon a charge of selling rifles, ammunition and bombs to units of the Irish Republican Army in revolt against the provisional government of the Irish Free State. It is alleged against the men that they planned an attack upon their own barracks in the town of Tipperary with a view to facilitating the seizure of the arms and ammunition by the mutineers, but that this scheme failed to come off, as the I. R. A. were reluctant to take the risk.

Instead an ambush is said to have been planned and to have been duly executed last Thursday night, when twelve constables, having evacuated their barracks at Tipperary, were on the way to Dublin in motor cars.

Contrary to expectation the District Inspector in charge ordered his men to resist, and before they were overpowered Head Constable Davis was killed and five constables seriously wounded.

The three constables who are to be charged with complicity in the affair were arrested late at night in a Dublin street by Mr. A. W. Cope, Assistant Under Secretary; Colonel Winter and two other police officials who tracked them to a quiet spot and held them up at the point of a revolver.

On the same day as the Tipperary ambush seven Crossley tenders, an armored car and a quantity of arms and ammunition were seized by another mutinous unit of the I. R. A. armed with rifles, bayonets and machine guns during the process of evacuation from Waterford. The revolt of small detachments of the I. R. A. in various districts of the southwest continues to cause anxiety.

More Disorders in Belfast.

Copyright, 1922, by The New York Times Company.

Special Cable to THE NEW YORK TIMES.

BELFAST, March 6.—There was another outbreak of shooting and bomb-throwing in Belfast today, and more casualties occurred. Since Saturday afternoon, when the new reign of terror started, the casualties have been four killed and thirty wounded.

In the hope of curbing the activities of the gunmen in the neighborhood of York Street, where some of the most serious disturbances have occurred, the police and military spent this afternoon in making a house-to-house search for arms.

The day's list of outrages began in Corporation Street, when a grenade was thrown at a crowd of workers going to the shipyards. Nobody was hurt, but many men had narrow escapes from a second bomb.

Outrages occurred in the Grosvenor Road district and a child was wounded. There was persistent sniping from Antrim Street and Stanhope Street and the military and police replied repeatedly with machine guns.

A number of rent collectors were attacked when making their weekly rounds in the working class districts. These outrages were committed by gangs of armed hooligans, and one collector was robbed of £20 and another of £11.

The campaign of the ruffians against the Belfast Co-operative Society is indicated by the number of outrages. Three men entered the society's Branen premises in Falls Road and ordered a van man to go outside. He refused and they shot him, leaving him in a dying condition on a footpath. A van driver in the employ of the society was fired upon by armed men and seriously wounded. The police discovered a co-operative motor bread van on fire in McDonnell Street.

During Sunday night two privates of the Norfolk Regiment were wounded when on duty. Near Stanhope Street a man was shot dead. Late Sunday night two men were admitted to an infirmary suffering from injuries caused by bomb fragments. They assert a grenade was thrown at them by special constables at Caledon, but another version is that the bomb which, it is said, was a home-made article, was thrown at a party of Sinn Feiners by an unknown person.

Republican Officer Sentenced.

BELFAST, March 6 (Associated Press).—Trouble is feared along the Down section of the frontier as a result of strained feeling due to the trials of Republicans, which were concluded in the County Down Assizes Court today, with sentences being imposed varying from one to seven years.

James Monaghan, local commandant of the Irish Republican Army at Newry, was sentenced to seven years' penal servitude. When the sentence was pronounced he protested:

"I am an officer of the Irish Republican army and as such I hold that I am outside the jurisdiction of this court."

ULSTER MEMBERS BOLT THE COMMONS

Walk Out When Closure Is Voted to End Committee Stage of Free State Bill.

Copyright, 1922, by The New York Times Company.

Special Cable to THE NEW YORK TIMES.

LONDON, March 6.—Ulster members walked out of the House of Commons tonight as a protest against closure being put to various proposed amendments to the Irish Free State Agreement bill, which they supported. The committee stage of the bill was being taken, and the first protest came from the Irish Unionists and Independent Liberals when a Government motion was introduced to suspend the 11 o'clock rule, to insure completion of the committee stage tonight.

The motion was carried, the Labor Party mostly supporting the Government.

Thereafter amendments were taken, with the Ulster members and their supporters among the "die-hards" doing most of the talking. Winston Churchill continued firmly to refuse to alter a single word in the bill, and amendment after amendment was defeated. Finally Churchill moved closure on the remaining amendments to the first sub-section of the bill. To this there were loud protests from the Ulsterites and a few members of other parties. Churchill was accused of acting in a bully toward the Ulster members and trying to shut them out, but the motion was carried by a big majority, which again included the Laborites.

The Ulster members thereupon rose in a body and left the Chamber, one remarking, "We will discuss the bill somewhere else."

Churchill, replying to questions, said his latest information about affairs in Limerick was that an armed force of Republicans had taken possession of the town. He understood the Provisional Government was taking steps to deal with the situation. The British Government accepted full responsibility, he said, for maintenance of order in Ireland and felt it was best discharging that responsibility by leaving it to the Provisional Government.

LONDON, March 6 (Associated Press).—A spirited debate in the House of Commons in the resumption of the discussion today in committee stage of the Irish bill, during the course of which all the Ulster members walked out, was followed by acceptance of the operative provisions of the bill giving the Anglo-Irish treaty force of law, and the adoption of an amendment dissolving the Southern Parliament and providing for the holding of elections not later than four months after the passage of the act.

The committee stage was eventually concluded amid cheers.

The withdrawal of the Ulster members came after vehement protests against the decision of the House to apply closure to the first sub-section of Clause 1, which is the operative provision of the bill, closure eliminating fourteen amendments. This action was voted 163 to 31, while the sub-section was added by a larger majority. The amendment moved by Sir Hamar Greenwood, relating to the dissolution of the Southern Parliament and the holding of elections, was adopted 217 to 36.

Winston Churchill declared that if no agreement was reached between Ulster and the Free State regarding the election of a Governor General there should be a separate Governor General for the North of Ireland.

BARS ST. PATRICK'S PARADE.

Melbourne City Council Acts as Result of Disorders Last Year.

LONDON, March 6.—Because of demonstrations last year the City Council of Melbourne, Australia, according to the Melbourne correspondent of The London Times, has decided to prohibit the St. Patrick's Day procession.

The Irish organizations have expressed their determination to defeat this ruling, and have promised that the procession will be conducted in an orderly manner.

FEBRUARY BUILDING GAINED $1,654,710

Permits for $10,316,070 of New Work and $2,875,500 of Alterations.

The report of building operations in Manhattan during February, given out yesterday by Superintendent of Buildings Charles Brady, showed that plans were filed for sixty-nine new buildings costing $10,316,070, against thirty-three costing $8,661,360 the same month last year, a gain of thirty-six and $1,654,710.

The report indicated that plans were filed for 5 dwellings, costing $808,500, against none the same month last year; 16 tenement houses costing $4,375,000, against 1, costing $250,000; 12 loft buildings, costing $509,600, against 6, costing $816,250; 4 office buildings, costing $1,747,000, against 3, costing $3,355,000, and 3 manufacturing and workshops costing $1,500,000, against 1, costing $75,000. There were no municipal buildings, against 1, costing $79,000, the same month last year; 2 places of amusement, costing $80,000, against 1, costing $1,500,000; 2 hospitals, costing $900,000, against none; 17 stables and garages, costing $182,500, against 9, costing $505,500, and 6 other structures, costing $3,210, against 7, costing $5,610. No plans were filed for schoolhouses last month or the same month last year.

Applications were filed for alterations to 37 dwellings, 33 tenements, 4 hotels, 42 store and loft buildings, 18 office buildings, 41 manufacturing and workshops, 2 schoolhouses, 1 church, 3 municipal buildings, 4 places of amusement and 4 stables and garages, 179 buildings to be altered at a total estimated cost of $2,875,500, against 221 buildings, to cost $1,582,615, the same month last year.

TO STRAIGHTEN THE HARLEM

City Interests Urge State Appropriation of $2,000,000 for the Plan.

Special to The New York Times.

ALBANY, March 6.—Headed by Murray Hulbert, President of the New York City Board of Aldermen, a large delegation of city officials and representatives of various organizations appeared today before the Joint Finance Committees at a hearing on the Schackno bill, which provides for the improvement of the Harlem River channel.

In speaking for the bill Mr. Hulbert pointed to the fact that there was not one person at the hearing who opposed the measure. He said the Federal Government was obligated to spend $1,500,000, New York City had agreed to expend $8,000,000 additional, and the State was being asked for only $2,000,000, which amount, he said, it would virtually regain through the sale of the channel of the river.

General William P. Burr of the Army Engineering Corps said the Federal Government favored the project. He declared that, once the State had agreed to further the improvement, there would be a steady flow of progress in the way of additional aid from Washington.

C. S. Betts, a grain merchant, told the committee that grain boats had to go around the Battery to reach his elevators, because the bend in the Harlem river and the High Bridge forbade the use of that river.

GUY E. TRIPP RETURNS.

Western Electric President Expects Good Trade With Egypt.

Guy E. Tripp, Chairman of the Western Electric Company Directorate, returned yesterday on the White Star liner Arabic from a two months' trip to Europe and the Near East. He said trade between the United States and Egypt should develop considerably in a few years.

Purser W. James O'Hagan said that when the Arabic left Naples twelve days ago Vesuvius was emitting dense clouds of smoke, accompanied by occasional rumblings, which disconcerted passengers on the funicular railway, but that they were assured by the officials that nothing would happen as the next eruption was not due before 1925. Naples was full of American tourists who intended to spend Easter in Rome, Mr. O'Hagan said.

ROOKIE POLICEMAN SHOOTS A SALESMAN

Says He Was Attacked by Four Men While Talking to a Young Woman.

HIS VICTIM LIKELY TO DIE

Becomes Unconscious Before He Can Tell His Story to Police—Other Assailants Escape.

Joseph Goldberg, 20 years old, a salesman, who said he lived at 85 Hester Street, was shot in the back and probably mortally wounded last night by Probationary Policeman Louis Asher. The shooting occurred in front of Jefferson Hall, in Columbia near Stanton Street. The probationary policeman, who said he expected to don a uniform for the first time tomorrow, declared he shot Goldberg when the salesman attempted to shoot him.

Goldberg was taken to Gouverneur Hospital. He lapsed into unconsciousness before a detective who investigated the shooting could get a statement from him. On the probationary policeman's complaint, however, the wounded man was made a prisoner on a charge of felonious assault.

Asher told Detective Sergeant Herbert of the Clinton Street Station that he was talking to a young woman in front of Jefferson Hall when Goldberg and four other young men, whom he did not know, began an attack on him. He said he stepped back after advising the girl to walk away, and then told his assailants that he was a policeman.

He said that Goldberg told him that didn't make any difference. Asher said he then drew his police blackjack and started to defend himself when he saw Goldberg shove his hand in his coat pocket and pull out a pistol. The young policeman said that as Goldberg raised his arm to shoot he drew his pistol and shot Goldberg in the lower part of the back, as Goldberg fell, Asher added, his four companions fled.

Asher said he picked up a .32 calibre pistol which had fallen from the wounded man's hand, and started in pursuit of the other four, but that they eluded him after a run of about 150 feet. When he returned to the entrance to Jefferson Hall, he said, a large crowd had gathered about Goldberg.

After summoning an ambulance, Asher said, he questioned Goldberg and obtained his name and address. Goldberg also told him that he was a salesman for his father, a clothier, but at this point, Asher said, the wounded man became unconscious.

Detective Sergeant Herbert of the Clinton Street Station hastened to the scene of the shooting. After hearing the probationary policeman's account of the affair he attempted to get Goldberg's story. He questioned many persons in the crowd in an attempt to learn more about the shooting, but without success.

Surgeons at Gouvernuir Hospital later reported that the probationary policeman's bullet had passed through the lower part of Goldberg's back near the spine. They held out little hope for his recovery.

INDIAN CHIEF WEDS HERE.

Red Wing, of Ojibway Tribe, Marries Bohemian Designer.

Chief Red Wing, of the Ojibway tribe of Chippewa Hills, Kan., took as wife yesterday Marion Stehlik, who described herself as a designer and a native of Bohemia. The ceremony was performed in the chapel of the Municipal Building by Deputy City Clerk J. J. McCormick. The Baroness Von Hedmonn was one of the witnesses.

Chief Red Wing was not decked out in the usual Indian clothes. He gave his age as twenty-six years and present address as 150 West Thirty-seventh Street. He said that he was a pure-blooded Indian; that his father was Chief Three Bull Bear and that his mother was Long Water. He gave his occupation as "scientific and artistic manufacturer."

The bride gave her age as twenty-seven years, her address as 28 West Forty-sixth Street, and her occupation as designer.

FORD HALTS WORK IN CORK

Suspends Construction of Plant as Result of Demands of City.

CORK, March 6.—All the construction work and the erection of the machinery and other equipment of the Ford automobile factory here have been discontinued in consequence of the recent action of the Cork Corporation in calling on the Ford company to comply with the alleged conditions of the factory lease. One of these conditions is said to provide that the firm employ a minimum of 2,000 men for five years.

The Cork Corporation charges that only 1,000 men are being employed four days weekly.

OUR staff is comprised of specialists of broad, practical experience in production, accounting, finance, and various classes of engineering, with the detailed knowledge and facilities necessary in the study of a commercial or industrial situation.

Manufacturers, businessmen, attorneys and bankers are invited to discuss matters of this character without obligation on their part.

Liberty Industrial Corporation
100 Broadway
New York

TIFFANY & Co.
FIFTH AVENUE & 37TH STREET
PEARLS DIAMONDS JEWELRY
SILVERWARE STATIONERY

SAFETY IN
THE QUALITY OF THE PAPER

THE protection of stocks and bonds against counterfeiting is effected by the engraver whose intricate and wonderful patterns cannot be duplicated. Some of the fine lines in the network of interlaced scrolls are invisible to the naked eye.

Engraving of such exacting demands depends much on the paper—on its surface, its finish and its evenness. The reason Crane's Bond Paper is so largely used—more largely, perhaps, than any other one paper in the world—is because it is so perfectly adapted to fine engraving.

100% selected new rag stock
121 years' experience
Bank notes of 22 countries
Paper money of 438,000,000 people
Government bonds of 18 nations

Crane's
BUSINESS PAPERS

Just Pump!

ONCE a month or so, stick your Dunn-Pen into the ink, and pump it full with the Little Red Pump-Handle. Don't bother to clean it—it does that for itself, automatically.

There's no rubber sac in the Dunn-Pen—that's why it holds several times more ink than any other self-filler of the same size. One man wrote 78,680 words by actual count, without refilling the Dunn-Pen. We have his affidavit.

The Dunn-Pen won't leak because it can't leak. Won't flood, clog, sputter or stutter.

Four major parts—no valves or springs.

No rubber sac to rot and crack.

So perfectly balanced—so smooth in action—it actually improves your penmanship.

There is a Dunn-Pen to suit every writing hand, $2.75 and up.

THE DUNN-PEN CO., 30 MADISON AVE., NEW YORK

There's no rubber sac in
The marvelous
DUNN-PEN
The Fountain Pen with the Little Red Pump-Handle

The Telephone—A modern miracle.

That comparatively recent invention—the telephone—was first placed in use in Charlestown, Mass., in 1877, J. M. Emery, Jr., having been the first regular subscriber.

Even after its effectiveness was established for local calls, it was some time before long distance telephony was seriously considered. Today, hardly an American home or business house can afford to do without Alexander Graham Bell's great invention.

What new inventions will play as important a part in the history of the next half-century? Certainly many!

THE FEDERATED ENGINEERS DEVELOPMENT CORPORATION was organized to serve in the development of new ideas and the marketing of new products.

"FEDCO" SERVICE—
for Industrial Progress"

Federated Engineers Development Corporation
124 Ogden Ave. Jersey City, N.J.

Founded by a group of America's foremost industrial and technical experts who serve on its Advisory Council.

SNOW BLOCKS WAY TO HAUNTED FARM

Dr. Prince Armed With 500 Questions to Put to Nova Scotian Spook Victims.

INTERESTED IN MARY ELLEN

Learns She Has Sweetheart and He Wants to Meet Him, Too—Electric Current Theory.

Special to The New York Times.

ANTIGONISH, Nova Scotia, March 6.—Tonight members of the Dr. Franklin Prince expedition are 28 miles from the abandoned farm of Alexander MacDonald.

Bright and early in the morning we start toward the "no man's land" of Antigonish County. We may get there by night, or we may get stalled in the snowdrifts which are piling higher and higher. Yesterday we rode in comfortable coaches on the Canadian National Railway express. Tomorrow we transfer to one horse cutters, the only conveyances which can navigate the roads of Antigonish this time of the year.

When the last expedition invaded this sea of snow drifts the weather was forty below zero with a terrific blizzard sweeping the marshes. It was essential at that time to shovel ourselves out of ditches into which we blindly drove. This is the season when blizzards "bloom in all their glory and fury." We are apt to be engulfed in one any time.

Dr. Prince says he is far more afraid of Nova Scotia's Jack Frost than he is of the famous Caledonia Mills ghost. "If it goes below zero I do not know what I will do," he said.

Dr. Prince today took us into his confidence and for the first time told us what we were up against. What puzzles us the most, though we asked no questions, is why he insists on having a room to himself in the house. He says this is essential and that we must not enter this room, at least while he is at work. Another thing we do not understand is the mysterious bells which he has. "Wait till the bells ring, then you'll understand," is all Dr. Prince will say.

He has, however, told us enough to make us eager to reach the abandoned farmhouse, the home for a lifetime of the MacDonald family which they fled January 14 after thirty-eight fires had broken out in one night, following other nights of terror.

Dr. Prince Tells of His Plans.

In detailing his plans today Dr. Prince said:

"After reaching the MacDonald house it is my intention first of all to make sure that I am going to be warm. I have traveled 2,000 miles to get at the bottom of this mystery and I do not intend to freeze to death before I have seen it through and announced my findings to the scientific world.

"After I am sure we are all going to be comfortable I am going to take up my headquarters in the 'guest' room, where for a few hours I want to be all by myself. This will all be apparent to you boys later. The first night I expect to spend sleeping, for I am commencer to get tired. I hope I will not be disturbed the first night. My experience with 'ghosts' has been so far that they are considerate.

"I remember not long since at my home there were very frequent rappings on my desk where I was studying. These rappings kept up for several weeks, and I have not yet learned of their origin. However, I noticed that on nights when I was to give a lecture the rappings were not heard. That is why I say some 'ghosts' are considerate. I hope to have the same respect paid to me by the Caledonia species—that is, on the first night. After that I will be ready for them.

"I have prepared a list of 500 questions which I shall put to all the eyewitnesses of the mysterious fires and the uncanny happenings reported to have taken place in the MacDonald barn. I intend to pay particular interest to the interior of the barn, and will make sketches of the stanchions and stalls in which the cattle and horses are said to have been shifted, and in which other things have occurred.

The Girl in the Case.

"I am particularly eager to question Mary Ellen, the adopted daughter. I have investigated several cases and have always given close attention to the girl in the case. You will recall the great Amherst mystery of forty years ago. I will put Mary Ellen through a cross-examination, but, mind you, I have no reason to suspect the girl. As a matter of fact, if it is to be believed, in my opinion, she is the most innocent of any.

"A different series of questions have been prepared for Mr. MacDonald, owner of the farm. His age, 70 years, interests me, for I hope Mr. MacDonald, who will be well enough after her terrible experience in being out of her home in a raging blizzard to see me.

"I intend to have as much as possible of the original furniture moved back to the house, especially the famous sofa and cushion, which I am told burst into flames in plain sight of six adults. Then I will call on the neighbors, particularly the McGillivrays and the MacDonald men who witnessed the fires and who helped the MacDonald family move from their home.

"I am told since arriving in Nova Scotia that there is another young man who heretofore has not been mentioned in any of the stories I have read. He is, I understand, the sweetheart of Mary Ellen. I am told that he was not present during the manifestations in the Macdonald home. I would like to know where he was.

"Now, mind you I am not basing an awful lot on this cross examination. It is only preliminary. It will help me to feel my way. Others have learned nothing by cross-examining these people and I understand Detective Carroll is a very capable man.

"Following the questioning, and if the mystery is still unsolved, I shall settle down satisfied that this is indeed a scientific puzzle. I shall investigate the reports of high electric currents which electrical students have stated are attracted to this particular part of the Dominion due to the close contact with the powerful wireless stations at Glace Bay and Louisburg, Cape Breton. I see by letters in the Halifax Herald that scientific men from all parts of the Dominion lay much stress upon these electric currents. I am greatly impressed with what one Ottawa scientist has written in this regard. I want to say that this mystery to me is very interesting and I am astounded at the interest it has caused everywhere I have been. Nothing will be left undone by me in the interest of science to solve it."

Word had reached here that Guledonia mills will exert every effort to make Dr. Prince comfortable during his stay in the abandoned house. Dr. Prince says he does not want a lot of fuss. He is satisfied with a warm bed and a warmer house. He fears the cold Greadfully. With the party is an architect who will make drawings of the house and barns, the locks and even the key holes. Two photographers are also with the party.

Owing to the isolated position of the farm it will be necessary to relay Dr. Prince's stories to Antigonish by couriers on foot, then by sleigh, long distance telephone and telegraph.

MEMBER SHOT TWICE IN A PRINTERS' CLUB

Secretary-Treasurer of Big Six Is Arrested Following Row in Clubroom.

As the result of an argument last night in the headquarters of the Linotype Club, consisting of members of Typographical Union No. 6, at 326 West Twenty-seventh Street, Joseph Lahey, 39 years old, of 336 West Forty-sixth Street, a member of the union, was shot twice, in the neck and in the right knee, while six other shots fired in the room caused other members to dodge to places of safety. Lahey was taken to Bellevue Hospital by Dr. Nute of New York Hospital, after the arrival of several patrolmen from the West Thirtieth Street station.

John S. O'Connell, 49 years old of Floral Park, L. I., Secretary and Treasurer of No. 6, who is alleged to have shot Lahey, was arrested on a charge of felonious assault and taken to the West Thirtieth Street Police Station.

The shooting took place just before midnight, and is said by the police to have resulted from an argument. Four other members of the club were in the room at the time, and all made a rush for doors and windows when O'Connell, who had a permit to carry a pistol, is alleged to have drawn a 45-calibre automatic and fired eight shots.

A call sent to the West Thirtieth Street Station when the shooting took place brought Detectives Quinn, Leef and Phalen, with several uniformed patrolmen. The detectives found Lahey lying on the floor, wounded, while O'Connell was seated in a chair, his pistol lying nearby on the floor. Eight bullets had been fired from the weapon.

FIRE SWEEPS TWO BIG LUMBER YARDS

Spectacular Early Morning Blaze Threatens East Harlem District

Fire starting just after 2 o'clock this morning swept the H. Hermann lumber yard at 125th Street and the East River. The blaze spread so rapidly through acres of dry wood that companies from all the upper part of Manhattan were ordered out in response to four alarms. A fireboat was manouvred up the East River to aid them in the battle to prevent the flames reaching the terminal of the ferry which runs to Randall's Island where are the House of Refuge and the children's hospital.

The Hermann yard extends from First Avenue to the river and from 125th to 124th Street. A corner of the space is occupied by the Jno. H. M. Buswell Compay, another lumber concern whose yard also was swept.

Tenements in the rear of the burning lumber fields were emptied under police guidance when the fire was at its hottest, and it seemed that it might break from control. The flames did jump to a nearby rag factory, but after the firemen had been at work more than an hour it did not seem that they would get further.

M'GOLDRICK PLACED ON SUPREME BENCH

Senate Promptly Confirms His Nomination by Miller to Succeed Justice Weeks.

Special to The New York Times.

ALBANY, March 6.—Governor Miller sent to the Senate tonight the nomination of Edward J. McGoldrick, counsel for the New York Charter Revision Commission, to be a Justice of the Supreme Court to succeed the late Justice Bartow S. Weeks.

In voting immediately to confirm the nominee, the Senate repeated the remarkable demonstration at the time of his nomination by Alfred E. Smith, then Governor, for the same office two years ago. Party lines vanished and half a dozen Republican Senators rose to eulogize the Democratic nominee even more warmly than had their Democratic colleagues.

It was just two years ago, that Mr. McGoldrick received his first nomination at the hands of Governor Smith. He was then an Assistant Corporation Counsel and in that capacity had represented the City of New York at Albany during the sessions of the Legislature for many years. Then, as now, his nomination was confirmed unanimously.

McGoldrick was a candidate for the nomination for Justice of the Supreme Court at the general election of 1920, but was defeated by Justice Isador Wasservogel, one of his Republican opponents, by about 2,000 votes in the Republican landslide of that year.

FUR MEN IN TERROR FROM ROBBER RAIDS

Admit Customers Singly, Through Doors Kept Locked, After Careful Scrutiny.

PLAN OWN POLICE FORCE

Thieves Batter Way Noisily Through Brick and Steel—Police Mum on Burglaries.

Robbers have brought about such widespread terror among East Broadway fur dealers that they are locking their shops and admitting customers one at a time and then only after careful scrutiny. Both city police and electric burglar alarms have failed to halt the depredations, the merchants say, and within a day or two they will meet to organize a police force of their own.

Reporters who investigated conditions last night found the fur men trembling for their lives. A few shops had been converted into arsenals, but most of the dealers lacked pistol permits. They refused to admit their visitors until they had held against the glass doors credentials regularly issued to newspaper men by the Police Department. Even then one merchant would not take the heavy padlock off his door until he had slammed his entire stock into two big safes and twirled the combinations.

There is said to be $1,000,000 worth of raw skins, dressed furs and fabricated products in the East Broadway blocks between Chatham Square and Division Street, distributed among twenty wholesale and retail concerns. So bold have the raiders become, according to the merchants, that they chisel away bricks, attack steel doors and rip away bars with impunity. The police always seem to arrive too late and private watchmen responding to electric alarms find that the marauders have fled with or without booty, depending upon the stage at which they have been interrupted.

In discussing the situation which has brought them to a stage of panic, fur men told of a daring invasion on last Saturday night when the rain had vanquished the usual week-end crowds. Four men pushed into the shop of Perry & Sonenrich at 146 East Broadway, cowed Julius Perry, Jacob Stein and Jacob Sonenrich, rifled their pockets of money and jewelry and returned $10 to Stein when he said that $20 they had taken was the proceeds of a week's work.

Next the robbers drove the trio into a back room, trussed them into helpless bundles on the floor and helped themselves to the stock. The partners begged them not to despoil the place, offering to pay $200 ransom for the furs if the intruders would carry them back from a taxicab into which they were loading them. They assented at the offer, and went to work as openly that neighbors watching from doors and windows thought the firm was moving out.

M. Rubin, proprietor of a paint store next door, was becoming suspicious when a telephone call summoned him to the rear of his shop. He was detained by a fictitious call until the robbers had fled. He freed the partners.

The burglars made a clean getaway and, though Police Commissioner Enright often has stated that crime news is available to the press and public, nothing was heard of the haul until the fur men themselves disclosed it.

Harry H. Brody, manager for Walzer, declared that circulars were in preparation calling the dealers together, that they might arm to their own defense.

Max Walzer, at 98 East Broadway, said that despite supposedly ample electric wiring as protection against thieves, raiders jimmied their way into the rear of his place on last Wednesday night. When he got there, about 10:30 P. M., the robbers had vanished. With them went furs worth $4,800.

Morris Heller, at 106 East Broadway, got home last night, he said, just in time to find men working industriously and noisily to chisel their way into the rear, in spite of a steel door fitting closely into the brick work. He ran into the street shouting for the police. A uniformed patrolman was there when reporters arrived on their tour of inspection, but the burglars weren't.

There were several other stories afoot of burglaries narrowly averted.

LEFT BY HIS WIFE, SHOOTS CHAUFFEUR

Baker Captured in Dumbwaiter After Wounding Man in His Taxicab.

While he was seated in his taxicab in Cannon Street, near Broome Street, shortly before 11 o'clock last night, Abraham Bernstein, 41 years old, a chauffeur, of 184 Herkimer Street, Brooklyn, was shot four times in the arms, legs and body by Isadore Kammerman, 40 years old, a baker, of 23 Scammel Street. Kammerman fled after the shooting, but was captured half an hour later by Detective Sergeants Ryan and Herbert at the bottom of a dumbwaiter shaft in the bakery in which he was employed at 355 Grand Street.

Bernstein was removed to Gouverneur Hospital, where it was said, his wounds were not dangerous.

When Kammerman was questioned at the Clinton Street Station he was alleged to have declared that the shooting was done with a pistol Bernstein gave him two weeks ago. The detectives quoted Kammerman as stating that about three months ago his wife left their home with their two children, Dorothy, 4 years old, and Joseph, 2. He learned later, he said, that his wife was stopping in the same house with Bernstein and when he called on her she refused to return.

BRYAN URGES PARTY TO SPEED TREATIES

Says Democrats Have Chance to Gain Congress if They Fight on Economic Issues.

Special to The New York Times.

WASHINGTON, March 6.—William Jennings Bryan issued a statement tonight advising the Democrats to support the Four-Power Treaty because it embodied the ideas contained in the Bryan "cooling off" treaties ratified by the Senate in the Wilson Administration. He expressed the view that the Democrats had a chance to carry the next House if they would attack the Republican Party's economic mistakes as shown in the Revenue law's defects.

On the subject of the treaties, Mr. Bryan said:

Because our fight must be made largely upon economic issues, I think it is unwise for the Democrats to prolong debate over the peace treaties. Every day's debate will tend to divert attention from the economic issues and the Democrats will not only suffer by this diverting of attention, but they will suffer still more if they allow themselves to be put in the attitude of opposition to any steps toward peace. There is no reason why the Democrats should not endorse every good thing connected with the treaties and then claim, as they rightfully can, that such progress as has been made has been made along Democratic lines rather than along Republican lines.

"The sooner these treaties are disposed of the better. I don't mean to say that no reservations should be adopted. Any reservation that any Democrat wants to propose should be proposed and acted upon, but there should be no unnecessary delay. We denounced the Republicans for delaying the action on the Treaty of Versailles. Why should we bring condemnation upon ourselves by delaying action upon these treaties, especially when by doing so we divert attention from the economic question which must be paramount in the Fall campaign?"

His chief criticism of the Republicans on economic legislation was in their attempt to lower the taxes on incomes.

HARDING BANS EXPORT OF MUNITIONS TO CHINA

Issues Proclamation in Accordance With Congress Resolution of Jan. 31, 1921.

WASHINGTON, March 6.—Shipments from the United States of arms or munitions of war to China was prohibited by President Harding today in a proclamation.

The proclamation was issued in accordance with a joint resolution approved Jan. 31, 1922, by Congress, which provided "that whenever the President finds that in any American country or in any country in which the United States exercises extraterritorial jurisdiction, conditions of domestic violence exist which are or may be promoted by the use of arms or munitions of war procured from the United States, and makes proclamation thereof, it shall be unlawful to export except under such limitations and exceptions as the President prescribes, any arms or munitions of war from any place in the United States to such country until otherwise ordered by the President or by Congress."

The proclamation states that, whereas it is provided by the joint resolution that whoever exports any arms or munitions of war in violation of the proclamation shall on conviction be punished by a fine not exceeding $10,000 or by imprisonment not exceeding two years, or both, "I do hereby warn them that all violations of such provisions will be rigorously prosecuted."

Power of prescribing exceptions and limitations to the application of the resolution by Congress were delegated by the President to the Secretary of State.

Admiral Adams's Estate $142,000.

Special to The New York Times.

WASHINGTON, March 6.—Rear Admiral James Dexter Adams, U. S. N., retired, who died Feb. 19 at his home here, left an estate valued at $142,000, according to the petition for letters of administration filed today in Probate Court by his widow. The estate is all personal property.

CREW LAW LOSES IN JERSEY SENATE

Bill Repealing 1913 Measure and Its Amendments Is Passed by 11 to 9.

PASSAGE LIKELY IN HOUSE

Upper House Also Limits the Price of Boxing Bout Seats in the State to $15.

Special to The New York Times.

TRENTON, N. J., March 6.—Accepting arguments of several Senators that it was good public policy and a matter of economy at this time to adopt a bill by Senator Allen of Salem County providing for repeal of the 1913 full crew law and its amendment of 1917, the Senate tonight passed this bill by a vote of 11 to 9.

The main opposition was from the Democratic side of the House, where objection to enactment had been made a party matter with the idea that the vote of the railroad trainment would be of political benefit in the next general election. Senator Runyon, who will undoubtedly be the Republican candidate for Governor, was among the Republicans recorded in the negative.

Senator Allen said he had received forty-one petitions asking him to support the repeal measure and that in this representation there were 18,000 New Jersey farmers, who were members of the State Grange.

The bill now goes to the House, where favorable action is expected later this week.

Despite the opposition of Senator Runyon, a Republican, of Union County, and Senator Agans, a Democrat, of Hunterdon County, the Senate today passed the House bill introduced by Assemblyman Evans, to limit the price of seats at boxing matches to $15.

In opposing the bill Senator Runyon took the position that the proposed legislation did not go far enough. He characterized the conduct of boxing in this State as a riot of extravagance, which was putting false values into the minds of small boys.

Answering a question by Senator Smith, Passaic, Senator Runyon said he thought $2 or $3 a seat would be high enough for any boxing bout. He pointed out that under the bill as passed the promoters of a match in the Jersey City arena, with attendance approaching the Dempsey-Carpentier bout, would be able to realize nearly $1,500,000.

Majority Leader White asserted that the sponsors of the bill had seriously considered the fixing of prices. He recalled that there had been much scandal over the Dempsey-Carpentier bout, where seats sold for $50 or more each.

"We even considered abolishing the sport altogether," said Mr. White.

After a short conference tonight, Republican members of the House decided to make the Bridge and Tunnel Ripper bill a party measure, and as such it was advanced to second reading, amended and then passed.

This bill takes the control of the construction of the New York-Jersey City tunnel and the Camden-Philadelphia bridge from the Democrats and places it in the hands of the Republicans, by means of a commission to be named by the Republican Legislature instead of by the Governor, in amended form it overrides the threat of Mayor Hague of Jersey City that if the bill was put through ordinances needed to vacate streets in Jersey City for the tunnel would not be passed by the city. To do this jurisdiction to condemn whatever property is necessary is conferred upon the new board.

Retirement of County Judges on half pay after they have served fourteen years and reached the age of 70 years was frowned on by the Senate, which defeated a bill by Assemblyman Todd seeking to add this retirement and pension feature to the statutes. The measure was designed to apply to Judge John A. Blair of Hudson County.

A bill by Mrs. Brown of Hudson County to permit automobile owners to carry revolvers without the usual permits was adopted by the Senate.

Following action taken by the House last week, the Senate passed a resolution urging Congress to pass the Appleby bill, under which New Jersey coast seaboard would be protected from pollution by crude oil and other waste.

After inserting an amendment that $40,000,000 of proposed State road bonds shall run fifteen instead of twenty years, the Senate put the bill over with only two votes in the negative. Senator Simpson styled the bill one of "wild financing" and added that he was not going to waste much time opposing it because he knew it was going to be steam-rollered through. Senator Parry urged the continuation of the pay-as-you-go plan and expressed the opinion that the present laws would provide enough money to complete the highway program.

Chiefly because the Republican bill reapportioning membership in the House on the basis of the 1920 Federal Census would take one Representative from Hudson County, his home county, Governor Edwards tonight vetoed this measure. The bill also takes one member from Morris County. One member each is added to Bergen and Union Counties. In his veto message the Governor says the legislation is in conflict with that section of the Constitution which provides for reapportionment by the Legislature at its first session after the then next and every subsequent enumeration of census. This means that he holds the reapportionment should have been made last year. The bill will be passed over his veto.

On the ground that a bill seeking to raise the standards in the undertaking business is too stringent, Governor Edwards sent the measure back to the Legislature with his disapproval. He said that the bill seemed too exacting. A second bill relating to the undertaking business was vetoed for the same reason.

WHEELER-NICHOLSON FAILS TO SEE HARDING

Major Leaves for Camp Dix as Ordered—Repeats His Criticism of the Army.

Special to The New York Times.

WASHINGTON, March 6.—Major Malcolm Wheeler-Nicholson made three attempts to see President Harding today to discuss the charges of a "Prussianized" regular army that he made in a letter sent direct to the President over the head of the War Department.

The cavalry officer, whose action in writing his commander-in-chief without first sending his communication through the regular military channels renders him liable to charges of insubordination, left tonight for Camp Dix in response to orders directing him to report for duty there. He left without seeing the President, who in the morning was occupied with a full schedule of conferences and spent the afternoon on the golf course.

"I am being ordered to Camp Dix," said Major Wheeler-Nicholson, "for the infliction of more hardships. It is ideal for the purpose for the War Department, being difficult of access to newspapers and the public. If I am going to be tried by court martial I am going to demand a trial where the public can hear the evidence. It will be a very startling trial and will shed light on the army's somewhat mediaeval ideas of justice as well as the workings of the military mind.

"The personal attacks made on me by the General Staff can be assessed at their true value in view of the fact that I am demanding investigation and the General Staff is seemingly attempting to hush things up.

"I have been bitterly attacked and rather roughly handled. I expect more bitter attacks and rough handling before I make the idea stick. My wife and I have fought, have been ordered hither and yon; we have sold everything to be able to continue fighting. She has pawned most of her jewels, and we intend to continue fighting.

"The regular army is devised for the mentality of the European conscript. The army tried to fit this system of discipline on the American neck. It did not fit. Either the neck or the collar must be changed. The mentality of the present rulers of the army has led them to try to cut the neck to fit the collar. It has weakened the national defense by alienating the support of the American people."

COAL MINERS VOTING FOR STRIKE APRIL 1

Continued from Page 1, Column 7.

diana coal operators will not seek to negotiate a single State wage agreement with the union miners, P. H. Penna, Secretary of the Indiana Bituminous Coal Operators' Association, announced here today. He also declared that a strike on April 1 seemed inevitable.

Mr. Penna declared that the Indiana operators would only meet the miners in a conference attended by operators of Illinois, Ohio and Western Pennsylvania, which States, with Indiana, form the central competitive field, the wage scale of which has for years been the basis for wage contracts in other soft coal fields.

In reply to a question as to the possibility of the strike, Mr. Penna said in referring to the miners:

"Unless they postpone action on April 1 there will be a strike on that day. I cannot see how it can be avoided."

WASHINGTON, March 6.—Secretary Davis declared today that he was "not prepared to make public the progress made" in the Labor Department negotiations with bituminous coal mine operators in the central competitive field, instituted at President Harding's direction for the purpose of getting mine workers and mine owners into a conference before April 1.

It is understood that a considerable number of mine operators, especially in Pennsylvania, have indicated their refusal to enter a national conference with the union, on the ground that they do not intend again to join in national wage-fixing agreements. They have in some cases proposed the alternative of making State or district wage agreements to replace wage contracts which expire April 1.

The telegraphic correspondence between the International President of the United Mine Workers, John L. Lewis, and President Farrington of the Illinois miners," Secretary Davis said in a statement on the question of local adjustment, "regarding separate State conferences, indicates there will be no move to secure separate State agreements in the central competitive field.

"In the bituminous field," he added, "coal production has jumped about 40 per cent. during the last seven weeks, or an increase of about 500,000 tons daily, the bulk of which goes into storage and indicates a further material increase in coal surplus."

James Lord, head of the mining section of the American Federation of Labor, issued a review today of recent coal mine wage negotiations in which he said that "operators up to this time are in violation of the agreement" contained in the national wage contracts which expire April 1, because they have not entered a conference to consider renewal. He also issued some estimates of mine workers' earnings during 1921, which indicated that the year's pay in Pittsburgh districts, with a total of 123 days, amounted to $762; in Ohio, with 118 days, $550, and in West Virginia, with 60 days, $300.

S. J. Lowell, Master of the National Grange, has addressed a letter to be read this week at the meetings of 8,000 granges throughout the country, urging the organization to arouse public opinion against threatened strikes of coal miners and railway workers.

"I want you to voice your protest," he writes, "against any owners or management of railroads or owners of coal mines, or workers in either, creating a condition which will stop the progress of our recovery from the terrible scourge of war. We are doing our part, and we demand that both capital and labor do theirs. Whatever differences may exist between them must be adjusted without stopping the wheels of commerce."

MORE TREATY FACTS ASKED OF HARDING

Continued from Page 1, Column 2.

treaty. At any rate, it will do no harm to find out if it was discussed and what effect ratification of the Four-Power treaty will have upon it."

"I also," interrupted Senator Robinson, "disagree with the Senator from Alabama. For instance, the Lansing-Ishii agreement expressly bound the United States and Japan to the recognition of the territorial integrity and political independence of China, and at the same time recognized the special interests of China in those regions. So, unless there is something in the treaties which expressly revokes the agreement, I doubt whether the treaties have the effect of revoking it."

Senator Underwood challenged the correctness of Mr. Robinson's interpretation and insisted that the "whole series of treaties" negatived the agreement entered into in 1917. He added that, while he was certain of his position, he would not oppose the passage of the resolution. Senator Lodge supported Underwood, but, like him, made no objection to the resolution.

Senator Lodge, answering a question by Senator Johnson as to whether he or Senator Underwood would explain in more detail the Four-Power Treaty, particularly sections which were in controversy, replied that he intended to speak in a few days, and Senator Underwood would also take the floor at the first opportunity.

Treaty Makes No Alliance, Says New.

Senator New of Indiana made the only set speech of the day in behalf of the treaty, and will be followed tomorrow by Senator Kellogg, who favors ratification without reservations.

Senator New during his address maintained that the treaty contemplated no alliance and bore not even "a superficial resemblance" to the League of Nations. His speech teemed with references to the League of Nations and some of his remarks did not. It is understood, meet the approval of some of the pro-League Senators, in whose hands the fate of the treaty rests.

Senator New said that the conference treaties could not be dismissed "with the contemptuous smirk that being merely treaties they mean nothing, are made only to be broken," adding that if the "sovereign plighted faith of peoples is hereafter to be freely and without censure flouted, if, in short, nations may not trust one another, then the world is lost."

Referring to Article II. of the treaty, Senator New asserted that there was nothing in it to justify the contention that it contemplated an alliance. He went on:

"These men of intelligence and discretion in our nation who pronounce it an alliance cannot have carefully and impartially examined it. Because the passing years of our history have demonstrated nothing more clearly than that the warning of Washington against entangling alliances was conceived of a lofty patriotism and inspired wisdom rarely vouched for the guidance of a people; and from the safe path so marked by the immortal founders. I shall be the last willingly and knowingly to stray. No matter what form the suggestion may take, no matter how alluring the prospect held out shall be, we shall have with my consent no entangling alliances."

Mr. New referred to a "species of criticism, sometimes disguised as a faint' praise," that the Four-Power Treaty was an imitation of the covenant of the League of Nations, particularly of Article X. This suggestion, he asserted, was without foundation. The present treaty, he declared, was free of "threat or political significance."

"Those who see in the co-operative spirit of the present treaty," the Senator concluded, "with its retention of full freedom of action for each and all the powers party thereto when the exigency arises, any resemblance to the drastic, compulsory provisions of the covenant of the League either have read blindly or not at all."

SAYS BONUS PLAN IS THE WORST YET

Continued from Page 1, Column 8.

matter, if it is deemed necessary for an early show-down, the Treasury will come out definitely against the proposal, it was intimated today by officials who predicted that Secretary Mellon would fight it to the last ditch.

House Leaders Will Go Right Ahead.

The majority members of the Ways and Means Committee had an all-day session over the Bonus bill today after reading an accumulation of two days' mail which flooded their offices, protesting against the insurance certificate plan. These protests came from bankers, business men and a good sprinkling of World War veterans. The protests dismayed some of the Republicans, who had hoped that they had solved the bonus tangle by eliminating cash payments in large part and shifting upon the banks the burden of providing funds for three years.

"We know very well that the Treasury officials are opposed to the plan," said Chairman Fordney, "but the Treasury is opposed to all bonus legislation. We intend to go ahead on the bill as reported by the subcommittee and the insurance plan will be incorporated, as will all the other essential features, including the three optional plans."

Announcement was made about noon by Mr. Fordney that the new measure would be introduced in the House late this afternoon and formally reported tomorrow, but this idea was given up later. More than six hours were spent in committee perfecting the phraseology. No changes were made in salient provisions and the measure will probably be reported to the House some time this week.

While it is said that Secretary Mellon has not yet been able to influence the President to negative the insurance plan and the House leaders expect to obtain the President's support for the bill, they are determined to go ahead with the measure, even if Mr. Harding does oppose it. They have sufficient support in the House to pass it and, if necessary, to override the President's veto. Not more than fifty members of the House will vote against it, and the leaders argue that the Senate cannot fail to pass it when it comes with such backing from the lower chamber.

The Republican members of the Ways and Means Committee say that the party pledged itself to bonus legislation through speeches by the President and promises of the leaders. These promises, the House leaders say they intend to keep so far as it is in their power.

Undisturbed by Citizens.

WASHINGTON, March 6.—House Ways and Means Republicans encountered some apparently unlooked for snags late today in their further consideration of the compromise soldiers' bonus bill.

It seems that the proposition to require the Democrats on the committee to cast their votes on the bill without having full opportunity to consider it met with opposition from some of the majority and it was indicated that when the measure was put in final form by the Republicans the minority members would have time to study its provisions before final committee action. The bill will be taken up again tomorrow by the Republicans with the hope, it was said, that it could be completed before night.

Changes made in the bill by majority members today were said to have been largely of a technical character. Committeemen declared that no important alterations had been made in the certificate plan.

Representative Longworth, a member of the committee, told correspondents in reply to a question that the majority was not disturbed by criticisms of this section of the bill. He thought the former service men would have no difficulty in realising on the certificates, saying that the amount of each loan would be small and the small banks would be asked to advance only a comparatively small sum.

The certificates would not be rediscountable by Federal banks, he continued, nor could the bank making the original loan have the certificates rediscounted by other banks. He added that the section was so drawn that the certificates could not get out of the hands of the banks except through transfer to the Government.

It was estimated by some that the amount of money the banks would be asked to advance would not exceed $500,000,000. Representative Mott, a banker of Oswego, N. Y., said he did not expect any material inflation of credit and consequent increase in the cost of living to result from the passage of a bill carrying a bank loan provision.

If all the service men elected the certificate option, it was said, the immediate face value of the certificates would be only $1,500,000,000, or the maximum of the previous estimate for the cash bonus. If all the men borrowed from the banks, it was said, the total advances would not exceed $780,000,000.

Mr. Mott said he did not think service men would have any difficulty in obtaining loans on the certificates, asserting that the estimated maximum of $500,000,000 could easily be advanced by the 30,000 banks in which the certificates would be negotiable.

Chairman Fordney went to the White House this afternoon, but declined later to discuss his visit, except to say that he went to present a friend.

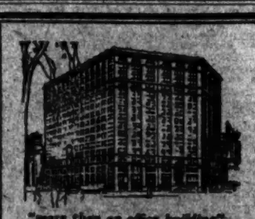

"more than an office building"

Broadway and Fifth Avenue at Madison Square

THE FIFTH AVENUE BUILDING

Service unequaled in a business building has won for The Fifth Avenue Building the deserving name of a "business hotel." Here the tenants are "guests," and unusual attention is given to their comfort and convenience.

John Wanamaker

Formerly A. T. Stewart & Co., Broadway at Ninth, N. Y.

Is There Not Some Good-Willsomeness

we can let go to each other to give assistance to educational clubs, brotherhoods, Church life, Red Cross and emergency aid work in overcoming human selfishness and awakening a new spirit of friendliness, with desire to make life easier and better in every way possible?

Stop and think it over and let us work it out, day by day.

(Signed) John Wanamaker

March 7, 1922.

AN OCCASION

IN THE WOMEN'S FASHION SALONS, TO-DAY

75 Crepe-de-Chine Frocks

Made by a man who makes frocks for many leading custom dressmakers

$59.50 to $95

Ridiculously little for such distinctive frocks. The crepe de chine used is of a superior quality. The colors are the exquisite shades on Fashion's palette for the new season:

SAND ROSE STEEL BLUE RESEDA GREEN
GRAY JADE GREEN PERIWINKLE BLUE RUST
WHITE NAVY BLUE and BLACK

TUCKS and tiny pleats—are the last word in crepe de chine frocks from Paris—and they are the motif in every model. Four models besides those illustrated.

Second Floor, Old Building.

A Boon to Men who walk much

New and Better ANATOMIK Shoes

We have changed manufacturers. When costs were high during and following the war, it was a question of price in the making of Anatomik shoes—could we hold the price down to a reasonable price?

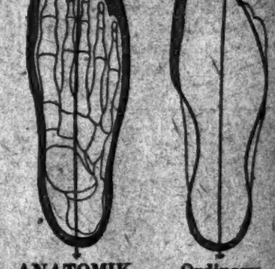

ANATOMIK model showing straight axis

Ordinary model distorting the foot.

Now, however, ANATOMIK shoes are back on the quality basis. We are having them made by one of the best makers in the country,—probably in the world. We have said to him: "See how good you can make them, not how cheap."

We have assured him large enough orders from dealers all over the United States who sell Anatomiks, so that with high quality he may still hold down the price by quantity production.

The new ANATOMIKS for men have just come in and we are pleased all to pieces with their appearance, style, quality and finish.

ANATOMIK shoes, you know, are built scientifically—fashioned like the natural human foot, with the center of gravity in the sole of the shoe and not outside of it, as in most shoes.

ANATOMIK shoes are modeled in every line from an orthopedic standpoint. They provide a sure support and receive and hold the body weight without undue strain of muscles.

ANATOMIK shoes are exceedingly comfortable and to the average observer they look like ordinary shoes. But they are in a class by themselves. They cannot be imitated because of protection by patents. They are sold in New York City exclusively by the Wanamaker Store.

Men's Anatomik Shoes
$12.50 for low; $14 for high
In tan and black calfskin or black kidskin, laced or oxford.

Boys' Anatomik Shoes $10.50
In sizes 1 to 5½, black calfskin high shoes, blucher cut, laced.
Street Floor, New Building.

Men's WOVEN Madras Shirts

$1.55

Not in years have such shirts been sold so low.

6,000 ready this morning in all sizes.

150 picked patterns and white

These shirts were made for us by an excellent shirtmaker, who wanted to keep his factory busy during February. Wanamaker specifications. Cut full and long, with center pleat and five-button front.

Russian cord madras—Blackstone madras in white and colored stripe effects—Dobby madras with very fine cord (strangers to sales) —mercerized stripe effects. Not an objectionable shirt in the lot.

Street Floor, New Building.

O. K.

For 21 years both America's finest and greatest architects have endorsed the work of this Company as O. K.

THOMPSON-STARRETT COMPANY
Building Construction

"The Invader"
"Erasmic" Shaving Stick

AMONG certain Asiatic tribes it is a religious custom to allow the beard to grow to unusual lengths.

These gentlemen would view an "ERASMIC" Shaving Stick with disfavor and alarm—and with good reason—considering that "ERASMIC" lather is the beard's NATURAL ENEMY.

This remarkable razor aid removes the heaviest beard with ease—and leaves the skin soft and VELVETY.

Does not DRY on the face.

ON SALE AT GOOD DRUG AND DEPARTMENT STORES.
PRICE 25 CENTS.
SOLE AGENTS & IMPORTERS
RENKEN & YATES SMITH Corp.
36 WEST THIRTY-NINTH ST., N. Y.

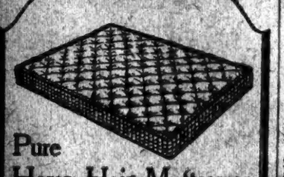

Pure
Horse Hair Mattresses
are the utmost in comfort, durability and appearance.
HALL'S IMPERIAL EDGE
is the highest development of the pure horse hair mattress.
FRANK A. Hall & SONS
Bedding Specialists
25 West 45th St., New York

ESTABLISHED 1826
DUNLAP HATS
for MEN
SEVEN DOLLARS
AND UP
431 FIFTH AVENUE
BETWEEN 38TH AND 39TH STREETS
16-18 MAIDEN LANE
NEWBY BROADWAY & NASSAU

If you prefer to stick to the beaten path and pay 50% more because others buy on credit—then read no further!
Everything for the Home
At Wholesale Prices
Direct from Factory to You
At Savings of 35% to 60%
Send for Catalog No. 67 — Phone Rhinelander 4380
BIG G FURNITURE
"BIG G" FURNITURE WORKS
203-205-207 EAST 76TH ST.
JUST A STEP EAST OF 3RD AVE. "L" STATION. NEW YORK CITY

ADVERTISEMENT.
Income Tax Work
I specialize in Income Tax Work for individuals preferred. Have very trustworthy assistants. Everything treated confidential. Can arrange for any hour of the day or evening, 7 days a week. Rates to satisfy. I am seeking a clientele like that won't forget me (next year) and who I won't forget.
CURTIS A. CURTIS.
Room 604, 130 West 42nd St.
Telephone { Bryant 8662 / Bryant 8554

CRAIG LOSES IN PLEA TO SUPREME COURT

Petition of Controller to Take Case From Circuit Court of Appeals Is Denied.

CONTEMPT REVIEW REFUSED

Federal Attorney Says Litigation Will Now Be Taken to Appeals Tribunal on Its Merits.

WASHINGTON, March 6.—The contempt case against Controller Charles L. Craig of New York City will not be reviewed by the Supreme Court, which today denied Craig's petition to bring the case up from the Circuit Court of Appeals.

Controller Craig was sentenced to a term of sixty days in the Essex County Jail, Newark, N. J., by United States District Judge Mayer, who held that a letter the Controller addressed to Public Service Commissioner Lewis Nixon, under date of Oct. 8, 1919, constituted contempt of court. Circuit Judge Manton subsequently granted a writ of habeas corpus and discharged Controller Craig, but the Circuit Court of Appeals took jurisdiction and it is from that action Controller Craig sought to appeal.

The latter in question referred to the Controller's desire to have an additional receiver or co-receiver appointed in connection with the Brooklyn Rapid Transit receivership.

The decision of the Supreme Court upholds the contention of the United States District Attorney here that the action of Judge Manton, discharging Controller Craig from Judge Mayer's judgment of contempt of court, is reviewable by the United States Circuit Court of Appeals. Edmund L. Mooney and George Sutherland, counsel for Mr. Craig, had petitioned the Supreme Court to restrain the Circuit Court of Appeals from acting, and had asked in effect that the highest court pass on the merits of the case without allowing the Circuit Court of Appeals jurisdiction.

It was announced yesterday at the office of the United States District Attorney here that the case would now be taken to the United States Circuit Court of Appeals on its merits. Whatever their decision is, the case probably will again be taken to the United States Supreme Court on appeal for final decision as to whether the Controller will have to go to jail.

Controller Craig declined to comment on the Supreme Court's ruling until he had seen the text of the decision. Edmund L. Mooney, his attorney, said, however, that the decision put the next move up to the United States District Attorney.

"One of the principal reasons for seeking to go directly to the Supreme Court of the United States," said Mr. Mooney, "was to relieve the United States Circuit Court of Appeals from acting. Two of the judges of the United States Circuit Court of Appeals have already taken opposing positions with regard to the case. Judge Mayer, one member of the court, sentenced Controller Craig to jail and Judge Manton, another member, discharged Mr. Craig holding that Judge Mayer had exceeded his power. That was the real reason for taking the point of jurisdiction to the Supreme Court."

Longshoremen Drop Wage Parleys.

Joseph Ryan, vice-president of the Longshoremen's Association, announced yesterday that a conference on Saturday between union agents and employer's representatives on an agreement was reached not to re-open discussion of longshoremen's wages until the present agreement under which the men are working expires on September 30. Ryan denied reports that a reduction in wages for April 1 was being contemplated.

CITY LOSES FIGHT OVER 80-CENT GAS

Continued from Page 1, Column 1.

think that the complainant company has shown itself clearly and beyond all reasonable doubt entitled to relief, but that its rate of return should be calculated, not upon the present high reproduction cost of its property, with or without the deduction of observed or actual depreciation, in whatever manner computed, but upon the actual, reasonable investment in the property devoted to the service of the complainant's consumers.'

Had Held Rate Confiscatory.

"In a carefully prepared opinion, while disagreeing with the Master concerning some valuations and resolving all doubts against the company, the court held the prescribed rate had been confiscatory since January 1, 1918, and would continue so to be.

"An amended decree entered August 11, 1920—enjoined enforcement of the act upon condition 'that until March 1, 1921, or until the earlier promulgation of a gas-rate applicable to the plaintiff by some competent authorities of the State of New York, the plaintiff shall neither charge nor collect for the sale of gas in the City of New York more than the sum of $1.20 per thousand cubic feet,' and also upon the further condition that it should impound, or adequately secure, collections above 80 cents per thousand cubic feet, for ultimate distribution in accordance with any rate so established.

"A broad appeal was allowed in No. 257, September 9, 1920. In No. 259, an appeal, allowed November 10, 1920, brings up these parts of the August decree which imposed conditions upon continuation of the injunction.

"February 28, 1921, the trial court undertook to modify the August decree by directing that the excess derived from sales above 80 cents per thousand feet should be impounded until three months after determination of the appeal here or until a rate should be fixed by competent State authority; and further, that such sums should be subject to ultimate distribution 'as nearly as may equitably be done' in accordance with that rate and the approved principles and findings relative thereto. The appeal from this order is No. 288.

"Equity Rules 75 and 76 direct that records on appeal shall not set forth the evidence fully but in simple condensed form and require omission of non-essentials and mere formal parts of documents. Without apparent attempt to comply with these rules and with assent of appellee's counsel, appellants in No. 257 have filed a record of twenty-one volumes—20,600 printed pages—made up largely of stenographic reports of proceedings before the Master with hundreds of useless exhibits and many thousand pages of matter without present value. This is indefensible practice which we shall hereafter feel at liberty to punish to the limit of our discretion—possibly by dismissal of the appeal. These rules were intended to protect the courts against useless, burdensome records and litigants from unnecessary costs and delay. Counsel ought to comply with them, and trial courts should enforce performance of this plain duty.

Facts Not Difficult to Ascertain.

"The fundamental question presented for determination was whether the eighty-cent rate had been confiscatory under conditions existing during 1918 and 1919 and probably would continue so to be. Considering the rulings herein, Willcox vs. Consolidated Gas Company, and other cases, the answer required little more than an appreciation of facts, not very difficult to ascertain. The Master's report and opinion disclose careful and intelligent information of the whole matter. 'Resolving all doubts against the plaintiff' and using valuations 'pared down unsparingly,' the trial court agreed with the Master's ultimate findings and ruled that to enforce the statute would result in confiscation. Since March 30, 1921, the Public Service Commission has had power to prescribe rates for appellee unrestricted by the maximum specified in the act of 1906; but no such action has been taken. It did, however, authorize a rate of $1.40, instead of 80 cents, for another company operating in New York City, effective after Aug. 1, 1920, and has thus indicated its informed judgment.

"We are, of course, aware of the enormous increase in the cost of labor and materials since this court declared that appellee might possibly earn 6 per centum under the eighty-cent rate. In view of all these things, only very cogent reasons would justify complete reversal of the challenged decree. The points relied upon by appellants in No. 257 and their supporting arguments have been considered, and we think no such reasons are shown. To discuss all of these would subserve no sufficient purpose—only a few present questions of general interest.

"Appellants earnestly insist that they were denied fair and impartial trial both by the Master and the court. So far as it relates to the court, we dismiss the suggestion as frivolous. Undoubtedly, during the many months devoted to hearings the Master talked too much, and often unwisely; but, manifestly, appellants' counsel failed to support the Master's earnest efforts promptly to ascertain the essential facts. Looking at all the circumstances, we are unable to conclude that any substantial right was denied.

"The size of the record, eight months of almost daily hearings and the Master's reiterated offers to hear properly prepared and helpful evidence, show that abundant opportunity was given for presentation of appellants' cause. The Master wisely sought to exclude ill-advised cross-examinations and other unimportant matter.

Clearly Entitled to Relief.

"Since 1907 the gas company has been subject to supervision by a commission empowered to prohibit unreasonable rates, and the presumption is that any profits from its business were lawfully acquired. Mere past success could not support a demand that it continue to operate indefinitely at a loss. The public has no such right in respect of private property, although dedicated to public use. When it became clear that the prescribed rate had yielded no fair return for more than a year, and that this condition would almost certainly continue for many months, the company was clearly entitled to relief.

"The claim that appellee had failed to supply gas of the prescribed candle power, and therefore came into court with unclean hands and should not be heard, is without merit. The company was subject to official control; the facts as to candle power of the gas actually furnished are in dispute; the calorific quality had become more important to most consumers than the illuminating one; the Master reached the conclusion that the statutory standard had been substantially complied with; it had earnestly tried under very difficult circumstances to meet the customers' requirements. It sought relief from an unlawful burden—the fundamental wrong arose from the statute—and we find nothing which could justify refusal to consider its demand.

"Complaint is also made because the Master admitted appellee's books in evidence. These books were kept in the ordinary course under general supervision of the commission, appeared free from suspicion of dishonesty, were submitted to appellants' experts, and were the only readily available sources of detailed information concerning the company's affairs. In the circumstances we think no harm resulted from admitting them as prima facia evidence.

"The general doctrine applicable when rates are alleged to be confiscatory has been so often stated that present discussion of it is unnecessary.

"In No. 258 the gas company complains of the limit of $1.20 per 1,000 cubic feet up to March 1, 1921, as a condition to continuation of the injunction, and also because sums above 80 cents per 1,000 were impounded for ultimate distribution in accordance with any rate which might be fixed thereafter by competent State authority.

Rate Making Is Opposed.

"It was within the Court's discretion to grant the injunction upon terms and we cannot now say that the limitation upon charges amounted to abuse. But grave injustice may result from action of this kind and the power should be very cautiously exercised. It was error to direct ultimate distribution of the impounded funds in accordance with any subsequently approved rate. Rate making is no function of the courts and should not be attempted either directly or indirectly. After declaring the 80-cent rate confiscatory, the Court should not have attempted, in effect, to subject the company for an indefinite period to some unknown rate to be proclaimed in the future upon consideration of conditions then prevailing.

"The amendatory decree of February was obtained long after appeals from the August decree had been granted and when the court had very limited power over the litigation. 'One general rule in all cases (subject, however, to some qualifications) is that an appeal suspends the power of the court below to proceed further in the case.' Undoubtedly, after appeal the trial court may, if the purposes of justice require, preserve the status quo until decision by the Appellate Court. But it may not finally adjudicate substantial rights directly involved in the appeal. The precise result of the February decree is somewhat doubtful, but we may treat it as an attempt to preserve the status quo in order that this court might finally and completely dispose of the whole matter. Thus interpreted, the decree (No. 288) was within the court's discretion and as there was no abuse of this discretion it must be affirmed.

"All impounded funds should be promptly released to the gas company subject only to the directions for such costs as are clearly assessable to the prevailing party. Costs of Appeal No. 257 will be taxed to appellants; in No. 258, to the appellees. Modified as here indicated the decree below is affirmed. The cause will be remanded for further proceedings in conformity with this opinion.

"It seems proper to add that we do not intend by anything said herein to intimate what would have been a reasonable rate for the sale of gas under the circumstances disclosed. The 80-cent rate was confiscatory; the $1.20 maximum imposed by the court during a specified period as a condition to the injunction was a limitation in favor of the consumers."

DECISION CLEARS WAY FOR RATE AGREEMENT

O'Brien Says City Will Continue Fight Until Commission Fixes Fair Charge.

Yesterday's Supreme Court decision leaves the final issue, that of fixing gas rates, in the hands of the Public Service Commission, which has been trying since May to adjust the differences between the city and the gas companies.

Chairman William A. Prendergast of the Public Service Commission is seeking a quick and peaceful settlement of the controversy by mutual agreement between the companies and the city. Whether the decision will interrupt these conferences is a question that no one yesterday was prepared to answer.

Out of the decision will come at once one result of high advantage to the Consolidated Gas Company. This is the return of approximately $14,000,000 in securities deposited with Richard Welling, a special master appointed by the Court to care for the amount charged for gas in excess of the statutory rate. An order of the Court permitted the company to deposit with the master securities representing the amount; and these securities, it was said, have exhausted those in the possession of the company, and it was finally compelled to apply to surety companies for aid, which was done to the point of also exhausting this avenue of help.

Altogether the amounts collected by the various companies total about $20,000,000. A high city official intimated yesterday that it might be possible to delay freeing the companies from this refund responsibility until final decisions as to what the gas rate should be is obtained from the Public Service Commission. Mr. Prendergast would not comment on this phase of the situation.

Before the commission are pending suits filed by Mayor Hylan against all of the gas companies to compel them to return to the statutory rate. This move of the city is believed to have been made for the sole purpose of giving the city a standing in the litigation which William L. Ransom, counsel for the Consolidated Company, has steadily refused to recognize. Mr. Prendergast also said:

"It is earnestly to be hoped, now that the highest court in the land has spoken, that the city will be prepared to look at the question of gas rates in the light of the decision. I am also hopeful that this decision has established beyond question an uncontestable basis for the conference the commission has already started between the city and the commission to fix rates."

Corporation Counsel O'Brien said it must be borne in mind that the decision relates only to the years 1918 and 1919, and that it is therefore not conclusive as to what is a fair price of gas should be under present-day conditions. The Public Service Commission, he explained, is now vested by law with the power to fix reasonable rates and is responsible for protecting the public against unfair rates. A statement prepared by him reads in part:

"While there has been pending before the commission since last June a proceeding embracing all the gas companies of the city for the purpose of fixing, in conformity with present conditions, gas rates, the commission as yet has not acted.

"Two months ago Mayor Hylan filed complaints in which he petitioned urgently the commission to reduce the rates being charged by all the gas companies of the city. These proceedings instituted by the Mayor are also still pending before the commission.

"That the present price fairly chargable to gas consumers in this city should be not more than 80 cents is clear when we consider that Judge Hand, whose decision apparently has been affirmed by the United States Supreme Court, found that the company derived over and above all expenses of every kind and nature, even including income tax as an operating expense, 5.06 per cent. in 1918 and 3.28 per cent. in 1919 upon the value of the tangible property used and useful in the gas-making business of the Consolidated Gas Company, and including the franchises, which were evaluated at a figure more than seven millions of dollars. Judge Hand found for 1918 that the company derived a return of 4.53 per cent. and in 1919 2.92 per cent.

"Gas oil, the chief factor of expense in the making of gas, is quoted at around 4 cents a gallon today in New York and more than 2 cents in Chicago, while the price for gas oil upon which Judge Hand predicated his findings as of 1919 was 7 cents.

"Without, therefore, discussing in detail the other changes which have taken place since 1919 in the cost of labor and materials, it is fair to say that less than 80 cents today as a price for gas to the consumers of the Consolidated Gas Company would yield a fair return upon the value of the property found by Judge Hand in his decision.

"The public should understand that the prices being charged by the gas companies of the city at the present time were fixed by the companies, and not by the commission, and Mayor Hylan and his associates will continue a vigilant and vigorous campaign for the interests of the gas consumers until fair and reasonable rates shall have been established by the Public Service Commission."

George B. Cortelyou, President of the Consolidated Gas Company, gave out a statement in which he expressed the pleasure the decision gave him and the company's officers and trustees. He said that for the past three years the company and its subsidiaries had been subjected to "unsparing attack and systematic misrepresentation on the part of public law officers, who sought to prevent the establishment of adequate rates. The most vindictive efforts were made to create public prejudice, confuse the issues, mislead our consumers and intimidate every one who suggested justice for this company. Even the Federal Judges of this district were vigorously and unscrupulously criticised for daring to find the facts and award substantial justice.

"To all of this hostile campaign the unanimous decision of the highest court comes as an emphatic and fitting rebuke. The decision is of nation-wide importance as an augury of justice and fair dealing for public utilities and their investors. It probably will mark the end of efforts to fix gas rates rigidly in response to political clamor and will lead to an era of impartial, reasonable regulation according to the facts and the law. A gas rate that is too low is as objectionable to the public interest as a rate too high, and the unanimous decision of the court vindicates this company's action in contesting the 80-cent law, in promulgating increased rates subsequently, and in reducing those rates when decreased operating costs permitted. Every essential contention of this company is unanimously sustained by the highest court.

"The statement made by the Corporation Counsel yesterday is of the same character as his previous statements, unanimously repudiated by the nation's great court. His allegations now are as false and specious as they have always been, and as the Supreme Court has unanimously found them to be."

William L. Ransom, counsel for the company, said:

"The decision sustains the soundness and good faith of the officers of the gas companies and the accuracy of the facts presented by them. It is a repudiation by the highest court of the long campaign of misrepresentation waged by the Mayor and the Corporation Counsel.

"It restores the reasonable regulatory control of the commission to the end that rates in the future may be kept neither too high nor too low."

QUICK RISE IN GAS STOCKS.

Consolidated Registers a Net Gain of 7½ Points for Day.

The stocks of the local gas companies traded in on the New York Stock Exchange rose by leaps and bounds yesterday following the receipt of news from Washington that the Supreme Court had decided in favor of the company in the 80-cent rate case.

The stock of the Consolidated Gas Company opened at 98¾, a loss of 2 points from the closing price on Saturday. The news of the court's decision was received shortly after noon, however, and the stock shortly after started upward until it rose almost ten points to 106¾. It closed at 106¼, a net gain of 7½ points for the day.

Brooklyn Union Gas gained 11 points at a closing price of 95. The bonds of the companies also were strong.

The court's decision releases about $20,000,000 which the gas companies impounded pending the decision. The annual report of the Consolidated Gas Company for 1921, issued a short time ago, showed that the company had set aside $13,964,974 which it is figured was the amount which would be returned to the public in the event the decision was rendered against the company. In addition to this it is estimated that about $7,500,000 was impounded by subsidiary companies of the Consolidated Gas, thus making a total of more than $20,000,000 set aside for the purpose.

In the annual report it was stated that the parent company lost $14,666,084 in the years 1919 to 1923 inclusive.

"The deficiency in the company's earnings during the five years from 1917 to 1921 inclusive below the cost of gas, including a return of 8 per cent. upon its investment in its gas properties, aggregates now less than $14,-614,328," said the report.

"The additional deficiency in the earnings of the affiliated companies during the same period has been on the same basis not less than $23,000,000."

The company, however, continued to pay the regular 7 per cent. annual dividend on the capital stock throughout the period in which the company reported these losses. There was some conjecture regarding the last payment which was due to be declared in the latter part of January. This dividend was not declared by the Board of Directors at the time it was due, it being announced that the matter was left for the Executive Committee to decide. On January 31 the Executive Committee met and declared the regular dividend of 1¾ per cent. quarterly, it having been announced that this was made possible by the declaration of an extra dividend of 2 per cent. by the New York Edison Company, the capital stock of which is owned by the Consolidated Gas Company.

MEN'S SHOE SHOP

NEW low brogue shoe for men.
GOTHDALE
at 11.00
Genuine tan or black Scotch grain in a lavishly perforated rubber inlay brogue.
To be worn with wool hose.

Designed for this Spring but good for several!

Franklin Simon & Co.
FIFTH AVENUE
Men's Shops—Separate Entrances
On West 38th and 37th Sts.—Street Level

B. Altman & Co.

Smart Springtime Frocks
for Misses and Youthful Women
are shown in infinite variety in the spacious Salons on the Second Floor.

There are frocks here for every occasion—for every hour of the busy social day. Chic tailored frocks for the street; graceful frocks of silk materials for the afternoon of matinees, calls and dance teas; elaborate gowns en decollete for dinner and the evening. And in all of them there is the freshness, the verve, the exquisiteness of youth—that youth which predicates slenderness, suppleness and the joy of living.

Any frock may be ordered in a special size or color

Madison Avenue - Fifth Avenue
34th and 35th Streets — New York

The Tailored Woman
A Shop of Tailor-mades
A limited number of coats, suits and dresses remaining from last season will be closed out this week at
$25.00
Only new spring styles will be exhibited after this sale.
622 Fifth Avenue at 50th Street

MEN'S FURNISHINGS SHOP

MEN'S hand-loomed Vienna silk Mogador Scarfs
$4.00
The weaves—the colors—and the countless variations of stripes splashing their patterns obliquely in the knot, are a revelation and a joy to behold.

Franklin Simon & Co.
FIFTH AVENUE
Men's Shops—Separate Entrances
On West 38th and 37th Sts.—Street Level

PARIS — PALM BEACH
Jay-Thorpe Inc.
24-26 FIFTY-SEVENTH STREET WEST
SPRING MILLINERY
Featuring unusual attractive spring models for street, sports and formal wear to which have been added our late imported models.
We have made exact copies of our French hats and have specially priced them from.
25.00 upward

ANDREW ALEXANDER
548 Fifth Avenue at Forty-fifth Street
WOMEN'S LOW SHOES for SPRING
TWO of the leading models for early spring are a patent leather with elastic gore sides, and a combination of patent leather and dull calfskin with one broad strap, full toe and low military heel. All have turned soles.
At $9.50 a pair

NATION'S STABILIZER HAYS CALLS MOVIES

Ex-Postmaster General Assumes Direction of Motion Picture Industry.

SAYS POWERS ARE INFINITE

Declares That England, Through Pictures, Sold the War to Her Colonies.

Pensive in mood, and "out of politics and public life forever," Will H. Hays started work here yesterday as the "Landis of the movies." His first day's work was an inspection of his new offices at 522 Fifth Avenue, the reception of scores of visitors in and out of the moving picture industry, and the smelling of stacks of flowers sent by admirers.

His first few weeks will be spent in studying the moving picture industry "from top to bottom," and then he will start work at whatever he thinks is necessary to carry the movies to their destined function as the "stabiliser" of American life.

"You know I was down in the basement of Cyrus H. Curtis's new yacht the other day—finest yacht afloat," said Mr. Hays, "and I saw a big bulb apparatus there that keeps the craft from lifting too far—what do you call it?—a gyroscope?—yes, that's it, a gyroscope, a stabiliser.

"The motion picture is already the principal amusement of a great majority of the people; it is the sole amusement of millions; it may well become the national stabiliser. In this country we speak fifty languages, but the picture of Mother is the same to all—the picture is the quick road to the brain through the eye. The picture is the great influence. England sold the war to her colonies with the picture.

"You take a little baby three days old, and he squalls and yells and gets all red, and you shake a rattle in front of his nose and he shuts up. What he wanted was amusement, and you give it to him with the rattle. Now, unless you give the American people amusement—they'll get—no, no, not just exactly that, but you know what I mean.

"The potentialities of the moving picture for moral influence and education are limitless, therefore its integrity should be protected as we protect the integrity of our churches, and its quality developed as we develop the quality of our schools. I think the day will come and, mind you, in our day—I'm 42—when the movies will be as common in the schools as McGuffey's Reader.

"If I didn't believe in this future of the moving picture I wouldn't have taken up this work, but I did believe in it and I have left politics and public life forever. I am very happy to be in a position where we are all on the same side of the table, where there is no controversy and everything isn't strife. I approach this task with much concern but with that confidence which springs from an earnest purpose and from the conviction that we will have the generous help of every one in accomplishing what must be recognized as an effort for the good of all."

The new association is to be called the Motion Picture Producers and Distributors of America, Inc., and the articles of incorporation probably will be filed at Albany this week.

This new association eventually will take the place of the old National Association of the Moving Picture Industry. The Film Theft Committee, one of the most important in the old organization, will be transferred to the new association. According to previous reports, film thefts total more than $1,000,000 a year, so that the work of the committee in attempting to lower this loss was considered extremely important to the industry.

SAYS HE CAN BRING DEAD BACK TO LIFE

Brazilian Scientist Asserts He Has Way to Prolong Life and Cut Sleep.

Dr. Octavio Felix Pedroso, a young Brazilian scientist, arrived in this country yesterday on the Southern Cross of the Munson Line to demonstrate a method of blood irrigation whereby he asserted he could change black skin to white, bring the dead back to life under certain circumstances and increase men's allotted span of three-score-years-and-ten indefinitely. He has also discovered a way to shorten the usual sleep period of eight hours to one hour without injury to the health, he said.

Although his color transformation experiments had been successfully conducted only on rats, Dr. Pedroso said he was certain he could change negroes to whites without difficulty. He said he would attempt such experiments while here.

Dr. Pedroso, who is twenty-six years old, told newspapermen at the McAlpin that a blood irrigation device he had invented provided the means through which he had been able to accomplish the results he described. This device was the result of many years of experiment both in Sao Paulo, Brazil, at an institute bearing his name, and in London, where he studied for several years.

"This device is really a pump, whereby the blood is drawn out of one arm or leg into a series of rubber coils where it can be treated by heat or inoculated with serum and then returned to the body through the other arm or leg," Dr. Pedroso said. "It has many uses beneficial to man, as I have demonstrated in more than 1,000 cases I have treated in my institution.

"For example, I have lessened the sleep period by electrically treating the blood pumped out of the left arm so that when it is returned to the patient by way of the right arm, the blood is cleansed of all impurities and is energised, thus decreasing the rest period ordinarily required."

Dr. Pedroso said it required about a month to change black skin to white. The change was accomplished by the introduction of white corpuscles and the elimination of the black corpuscles in the blood, he explained. Describing his experiments with black rats, Dr. Pedroso said he injected a serum first in one leg of the rodent, and then in the other. By this process five trillion cells were transformed a day. He said that the first change in color was noticed at the end of fifteen days. In a month the black rat had joined the white rat family, he said.

"The method is very simple. I am certain I can change negroes to whites," he declared.

Dr. Pedroso said his process of resuscitating the dead was to massage the heart and treat the blood with a special serum he had discovered. He said the process could be used in most cases, except where the corpuscles of the body had been poisoned or affected by gunshot. The method had been successfully used up until twenty-four hours after death, he asserted.

"The blood is pumped into the irrigating device, where it is treated to normal life temperature," he said. "Live corpuscles and a serum are introduced into the blood before it is pumped back into the body. The heart is also massaged while the blood treatment is going on.

Dr. Pedroso said that one purpose of his visit to the United States was to have instruments and devices of his own invention made for him.

Banker Andrews in Prison Laborer.

Special to The New York Times.

OSSINING, March 6.—Herbert T. Andrews, former broker, who is alleged to have taken his two wives, Mrs. Edna Tidsall Andrews and Mrs. Maude Durant Andrews, to live with him in the same home in Jersey City, was today assigned to do the work of a laborer in Sing Sing. A pick and shovel were given to him and he was assigned to excavating in the prison yard. Andrews received two years for defrauding Harold [illegible] of Montclair, N. J., out of $100,000 in connection with [illegible] Company, of which he was [illegible] and [illegible] Mont. [illegible]

Pearl Necklaces
DREICER & Co°
560 Fifth Avenue
New York

SPRING—*trunk* after *trunk* of *lovely new hats* and *frocks* and *tailleurs come trundling* up *from the ships* arriving from France.

The *Olympic* brought first showings of Millinery and Novelties from the noted Parisian modistes—*last week* the *Aquitania* landed *additional shipments* of *Fashions* from the foremost couturiers, and *this week* our collection will be augmented by arrivals from the later openings. These models will be on display in our French Salon as promptly as they can be cleared through customs.

Reproductions, beautifully made, follow very quickly or will be made to measure.

The first warm Spring morning will find many smart tailleurs on Fifth Avenue, not two weeks off the Rue de la Paix.

It is because of these prompt and large showings that women most keenly appreciate

"The New York Entrance to Paris."

Gidding
FIFTH AVENUE
Paris 56th Street—57th Street London
New York

JAMES BUTLER INC.
CHOICE GROCERIES

NEW LAID
EGGS
PER DOZEN
25c
EVERY EGG GUARANTEED STRICTLY FRESH

Macy's Macy's
A Special Purchase of
17,500
Men's Shirts
Fine White Madras Mercerized Woven Cords $1.36 Woven Crepe Madras Fine Woven Madras
In the Soft Cuff, Negligee Model
Every shirt in this sale was made especially for us. In an exceptional variety of patterns and colorings.
Men Will Do Well to Buy These Shirts by the Dozen
Sizes 13½ to 18
Extra Selling Space Extra Salesforce
Macy's—Main Floor, 35th Street.
R. H. Macy & Co. Inc.
Herald Square New York
Macy's Macy's

ROLLS-ROYCE
ANNOUNCES
NEW PRICES
GUARANTEED
An Open Phaeton - $10,900
785 FIFTH AVENUE
B'WAY at 57th St., FISK B'LDG
RITZ-CARLTON - ATLANTIC CITY

BROADWAY Saks 34th Street
and COMPANY
We Present Today
Unequaled Values in Men's Athletic Style Madras
UNION SUITS
OUR stocks are among the most complete in America, and because of the placing of unusually large orders these prices are much lower than would otherwise be possible.
At 1.00
Men's Athletic Union Suits in fine count pin check cloths and novelty striped madras.
At 1.50
Men's Athletic Union Suits of a very good quality, carefully made of combed cotton yarn madras, in smart cluster striped effects. Also a fine assortment in wide striped madras.
At 1.95
Men's Genuine Soisette Union Suits in beautiful cluster satin striped effects. Soisette is so well known it needs no introduction—for underwear use it is unequaled.
Sizes 34 to 50
Street Floor

PECK & PECK
ARGYLE
JUMPERS AND STOCKINGS
—in a very limited edition

THE ARGYLE SWEATER in many different color schemes, hardly any two of which are alike costs $40.00. The stockings, which come to match are $7.50.
WHEN a publisher produces his finest books, he strikes but few impressions and destroys the plates. And, like a rare edition, the number of Argyle sweaters and their stockings to match are limited indeed. And, for that reason, they will be worn by few.
We and we alone receive them, one and two at a time, from the hand-looms of Scotland. And, in our judgment, they are the most fashionable things of their kind in the world.
PECK & PECK
586 Fifth Avenue 501 Fifth Avenue
4 NO. MICHIGAN BLVD. CHICAGO
Palm Beach Southampton Newport

Exceptional Values
For
Little Shavers
Hair Clippers, the kind barbers use. For keeping your own and the children's hair in trim. Handy and economical. In three sizes: No. 1, No. 0 and No. 00. Usually $1.34. 89c
Pocket Knife, with two blades, white bone handle. Usually 94c. 29c
—and Big Shavers
Razor of a fine grade Swedish Steel, honed and set for immediate use. Blade is ½ to ⅝ inches wide. Usually $1.98 up. 64c
Auto Strop Safety Razor, Model C, complete with strop and extra blades. 74c
Lather Brush of genuine Badger Hair, medium size. Perfectly sterilized. 89c
Razor Strop, one side Cordovan, the other of genuine shell horsehide. 69c
Razor Strop, one side of dry oak-tanned horsehide, the other of a linen and cotton dressed canvas. 2½ inches wide. $1.49
Macy's—Main Floor, Centre, Rear.
R. H. Macy & Co.
Herald Square New York
Macy's Macy's

Aluminum Tea Kettle, $1.29
Colonial Shape—Fine Quality—Typical of Bloomingdale Values.
Basement
1872—Golden Anniversary Year—1922
Bloomingdale's
59th to 60th—Lex. to 3d Ave.

IMPORTANT EXHIBITION AND SALE AT AUCTION of
Valuable Antique Textiles
Including sumptuous XV. to XVII. Century Velvets, Brocades, Ecclesiastical Vestments, Damasks, etc., many of these from the collection of the late
CARDINAL GIUSTINI
of ROME
Also fine specimens of XVII. Century Furniture, Wrought Iron Work, and other Art Objects of exceptional interest.
Exhibition Opens Tues., Mar. 7
SALE BY AUCTION
Thursday, March 9th, and Friday and Saturday, March 10th and 11th, at 2:30 P. M.
Clarke's
44 East 58th Street
The sale will be conducted by MR. AUGUSTUS W. CLARKE

Do You Think You Are A Nervous Semi-Invalid
NONSENSE! Probably all you need—as many a doctor would tell you—is to read "Outwitting Our Nerves," the most cheerful, the most easily helpful, the most readable, the most amazingly successful health book published in years. A book for everybody.
OUTWITTING OUR NERVES
By JACKSON, M. D. and SALISBURY
28th Thousand. Price $2.50
"Outwitting Our Nerves" is published by The Century Co., 353 Fourth Ave., New York City, and is sold by all booksellers.

Peerless Rebuilt Cars Eight Cylinder
FACTORY GUARANTEED
These cars carry same guarantee as new PEERLESS
Sedans $1000-$2000
Touring $900-$1650
Rebuilt and Repainted
PEERLESS, Bway. at 63d St.

Important
The New York Times welcomes information from readers relating to misleading or objectionable advertisements that may appear in its Automobile Exchange columns.

MISSION GARDEN TEA
For Sale by Grocers
50c per Pound
Again Packed in Attractive Tin Canisters as before the war.

For Funds Idle Between Investments

A demand certificate of deposit pays a reasonable rate of interest and keeps your funds profitably employed between investment periods.

You can withdraw your principal whenever occasion arises. We shall be glad to give you further particulars concerning our certificates of deposit.

FULTON TRUST COMPANY
OF NEW YORK
Member Federal Reserve System
149 Broadway

AUTOMOBILE CALLED CHIEF AID TO CRIME

A Big Factor in Wave of Robberies, Asserts National Surety Company.

MODERN THIEF IS SPEEDY

Acetylene Torch Helps Bank Bandits to Gather the Loot Quickly.

The automobile was the biggest factor in the wave of crime which swept the country in 1921, according to a statement issued yesterday by the National Surety Company. The statement added that the company sustained losses under its bonds and policies during the year exceeding $5,500,000.

It attributed the country-wide increase in crime to the unwillingness of men to give up the taste for high life and expensive pleasure which was acquired under war wages, and to drugs, unemployment and the parole and pardon of criminals.

The increase in vault robberies by the use of the acetylene torch was attributed to the speed with which such criminals can perpetrate a robbery, and reference was made to a recent robbery in California in which robbers, in forty-five minutes, burned an eight-inch hole through the top of a round-door manganese steel safe and removed the currency before the appearance of policemen in response to an automatic burglar alarm.

Mention also was made of the "quick touch" type of burglary developed by criminals in the latter part of the year in connection with robberies of fur stores. The report explained that the robbers drive up to a furrier's store at night, break in the front door and escape in an automobile with their loot within a few minutes.

The company sustained an actual loss of $1,005,271 during 1921 on depository bond claims, or approximately 100 per cent. of the premiums issued, according to the statement. Thirty-eight national and 144 State bank closures were included in those losses. The company made payments aggregating $3,000,000 on 3,176 surety bond claims, the statement continued, the largest individual claim being $197,040.

Burglary claims filed with the company in 1921 reached a total of 3,497, or 1,172 in excess of the preceding year, an increase of 51 per cent. The company wrote $2,295,800 net burglary premiums in 1921, an increase of 30 per cent. over 1920. The statement declared that the greatest risks in burglary insurance were among drug stores, furriers' establishments, chain stores, banks, automobile accessory establishments and garages.

Garven's Libel Victory Upheld.

Special to The New York Times.

TRENTON, N. J., March 6.—Judgment of the Supreme Court in awarding $200 to Prosecutor Garven of Hudson in a libel suit brought against Charles V. Finch was sustained today by the Errors Court. Garven charged that Finch was responsible for publication of a newspaper article that said Garven had accepted $5,000 of Public Service Corporation funds to elect Walter E. Edge to the United States Senate.

Borrow from Us

We would like to lend you money on your real estate. Our answers are prompt and our fees and interest rates are reasonable.

Title Guarantee & Trust Co.

Capital $7,500,000. Surplus $11,500,000.

176 Broadway, New York. 175 Remsen St., Brooklyn.
137 West 125th St., New York. 350 Fulton St., Jamaica.
370 East 149th St., New York. Bridge Plaza North, L. I. City.
90 Bay St., St. George, S. I. Mineola, Long Island.

BENJAMIN FRANKLIN says:

"Lose no Time; cut off all unnecessary Actions."

MANHATTAN-BROOKLYN

IF you do business in both Brooklyn and Manhattan, you can expect superior banking service from an institution which has offices in both boroughs, with full service available to you at every office.

THE BANK OF AMERICA
ESTABLISHED 1812

Manhattan Offices:
Cor. Wall and William Sts. Cor. Madison Ave. and 40th St.

Brooklyn Offices:
Cor. Montague and Clinton Sts. Cor. 3rd Ave. and 35th St.
569 Fulton St. 1001 Wallabout Market

CUTICURA
FOR HAIR AND SKIN

For promoting and maintaining beauty of skin and hair Cuticura Soap and Ointment are unexcelled. Cuticura Talcum is an ideal powder, refreshing and cooling to most delicate skins.

Sample Each Free by Mail. Address: "Cuticura Laboratories, Dept. 22C, Malden 48, Mass." Sold everywhere. Soap 25c. Ointment 25 and 50c. Talcum 25c. Cuticura Soap shaves without mug.

WHAT TO WEAR THIS SPRING.

Sunday, March 19, The New York Times Rotogravure-Picture Section will contain three full pages of Paris-created models of Spring fashions for women and a page of American-designed fashions.—Advt.

CHADBOURNE NAMED IN GOULD RAIL DEAL

Continued from Page 1, Column 4.

Duchesse de Talleyrand to remove George J. Gould, the bar learned for the first time about the Western Union transaction, it was said. John B. Stanchfield, chief counsel for Mr. Gould, it was pointed out yesterday, defended the transaction in court by saying that Mr. Chadbourne sold the Western Union stock for the estate at $85 a share, although the market price was only $65. Mr. Stanchfield said that Mr. Chadbourne made a contract by which he was to receive $2.50 a share on the sale of the stock and receive the money and deposit it in his bank account. According to Mr. Stanchfield's argument, the estate had no claim on the money, as it belonged to Mr. Chadbourne and he could divide it as he pleased.

Gould Kept $624,000.

It also came out in the trial, however, that Mr. Chadbourne turned over to Mr. Gould all his commission, $735,000, of which Mr. Gould kept $624,401 and gave back the rest to Mr. Chadbourne, and Justice Whitaker censured Mr. Gould for keeping the $624,461 for eight years without mentioning it, and for failing to pay it over to the estate until accounting proceedings were begun.

After these facts became public, it was said yesterday, there was a general demand by the bar of New York that Mr. Chadbourne's connection with the case be investigated. Bar Association officials desired this made clear in order to counteract an impression, which they thought had been created by friends of Mr. Chadbourne, that he was the victim of persecution by a group of powerful enemies who had compelled the Bar Association after long delay to begin proceedings.

It was said the investigation by the Bar Association had been going on for more than a year. The record of the proceedings before Justice Whitaker were examined, and then the Bar Association got on the trail of the Missouri Pacific transaction. Officials of the association said that the regular procedure in the Grievance Committee passed the charges up to the Executive Committee, which decided they were weighty enough to present to the Appellate Division.

Bar to Retain Counsel.

A prominent lawyer is to be engaged as counsel for the Bar Association, and will prepare a petition to the Appellate Division asking that Mr. Chadbourne be found guilty of professional misconduct as a lawyer. Questions of fact being involved, it is expected a motion will be made for the appointment of a referee to take testimony. If Mr. Chadbourne is found guilty, he may be reprimanded, suspended or disbarred.

Members of the Bar Association resented a statement made by Mr. Guthrie on Sunday night, which they said accused the Bar Association of unfairness, although himself a member, and made it appear as if the Bar Association had given publicity to the charges. They charged friends of Mr. Chadbourne with giving publicity to the affair in order to present the accused lawyer to the public gaze as an object of persecution and to represent the charges against him as unfounded.

Mr. Chadbourne referred reporters to Mr. Guthrie.

ADVERTISEMENT.

SUCCESSFUL

sales organizer and manager who can furnish the highest personal and business references is looking for field of greater scope; familiar with Eastern and Southern territory. P 345 Times.

HOW TO INSTALL WIRELESS TELEPHONE.

The MID-WEEK PICTORIAL this week has numerous photographs explaining in pictures how to install a wireless telephone; also pictures showing its myriad uses. News of great events in two continents. On news stands, 10 cents.—Advt.

JOHN DAVID
STEIN-BLOCH SMART CLOTHES
MEN'S FURNISHINGS AND HATS
Exclusive, But Not Expensive

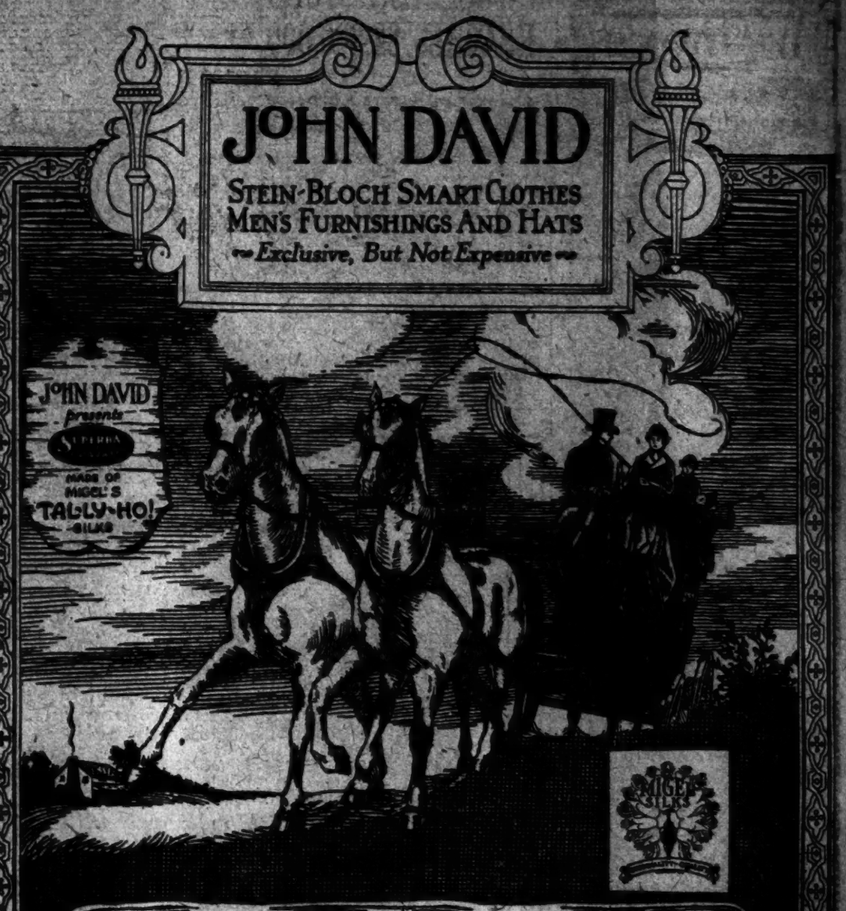

They Have The Snap Of A Whipcrack

As always, the latest fashions earliest here! A collection that approaches perfection of Springtime Scarfs, including celebrated SUPERBA Cravats made of far-famed TAL-LY-HO! Silks. These reproduce the mellow, misty, morning tints of the English countryside in quaint old Surrey, as glimpsed from a coach-and-four.

Stunning Stripes and Individualistic Figures imposed upon a twinkling, heathery-hued surface. As for service, these scarfs will wear out your patience long before they wear out.

SUPERBA CRAVATS $1.50
Made Of TAL-LY-HO! *Silks*

The Easily Reached JOHN DAVID SHOPS *Roundabout New York*

Facing Greeley Square
BROADWAY AT 32nd

In the Times Square Section
125 AND 127 WEST 42nd

In the Financial District
62 BROADWAY, BELOW WALL

In the Borough of Brooklyn
COURT STREET, AT MONTAGUE

KIRSCHBAUM CLOTHES

YOUR NEW SUIT

Smart! Smooth fitting! All-wool! Honestly tailored! Does that about describe the kind of new suit you would like? It's here. Any one you may choose from scores of Kirschbaum designs for Spring 1922. As for prices—how does this lower scale appeal to you—

$30 *to* $50

Kirschbaum Spring Topcoats—$28.50 to $45

Stern Brothers

WEST 42d STREET *(Between Fifth and Sixth Avenue)* WEST 43d STREET

IDEWYN

The roll-front Idewyn goes to the extreme of comfort in lightness and lowness—but there is nothing extreme in the smart conservatism of its style.

GEO. P. IDE & CO., INC.
TROY, N. Y.

Ide COLLAR

ADVERTISEMENT.

She could eat anything
—without indigestion or sleeplessness

For a time she had been troubled with gas after her evening meal. The distress was most painful after eating potatoes or other starchy foods, of which she was very fond.

Then she started taking two cakes of Fleischmann's Yeast every night between her evening meal and bedtime. She poured about a half cup of boiling hot water over the yeast cakes, stirred them thoroughly, added a little cold water and drank.

She found she could eat anything and sleep splendidly afterward.

Thousands of men and women are finding that Fleischmann's Yeast corrects stomach and intestinal troubles. It promotes the flow of bile and pancreatic juice. Appetite is always kept normal and you are protected against indigestion.

Add 2 to 3 cakes of Fleischmann's Yeast to your daily diet. You will find that your whole digestive system is greatly benefited. Be sure it's Fleischmann's Yeast—the familiar tin-foil package with the yellow label. Place a standing order with your grocer for Fleischmann's Yeast.

WILLS SAINTE CLAIRE
Motor Cars

Millions of Miles of Travel—and every mile a thrilling mile and a safe mile.

FISK BLDG.
250 W. 57th St.

Peerless Rebuilt Cars *Eight Cylinder*
FACTORY GUARANTEED

To-day, before the Spring rush, is the time to get full value.

MANY OTHERS, LOOK THEM OVER.

TOURING, $800

PEERLESS, B'way, at 63d St.

OPEN EVENINGS UNTIL 10 P.M.

Left on Cars

Articles left in railroad cars and other public places should be advertised in the Lost and Found columns of The New York Times to assist in recovery. Telephone Bryant 1000.

BEST FRENCH STYLE

7 Point Strap-Wrist

First Quality Real Kid $4.25

CROSS LONDON

Combinations: Black and white; white and black; mode and brown.

484—5th Ave., New York 253 Broadway

LEIGHTON'S
Skolny Clothes
BROADWAY AT 47TH STREET

Hand Tailored
Skolny Clothes
for Spring
$40 to $65

These new SKOLNY creations have been hand-tailored, hand-molded and individualized by the hands of artists.

They will always retain their smart appearance throughout the entire life of the garment.

At $40 to $65 they are really moderately priced

No Charge for Alterations.

Have you visited our NEW hat department?

Open Evenings LEIGHTON'S B'dway at 47th St.

JEWISH RELIEF FUND REACHES $2,800,000

Campaigners Report Additional Gifts of $300,000 Toward $5,000,000 Quota.

FOUR TEAMS 'OVER THE TOP'

Milliners, Publishers, Laundrymen and Spongers Exceed Their Allotments.

More than $300,000 in pledges to the Jewish relief fund were turned in last night at a meeting of campaign workers at the Hotel Pennsylvania, making $2,800,000 toward the quota of $5,000,000. The workers also voted to extend the campaign one week, and longer if necessary, to make up the entire quota. The remarks of Jacob M. Loeb of Chicago, who said at the opening of the campaign here two weeks ago that the New York Jews always had failed to make their quotas in such campaigns, again were the subject of debate. S. C. Lamport, a member of the Executive Committee of the campaign, said it was true that there were a few "sickly, yellow Jews" here, but that the majority were fully alive to their duties and obligations.

"This is a fight to a finish," he said, "and we will wind up this campaign when it is finished and not until then. quate answer to our satirists and critics who come here and tell us how to run our own affairs."

Four more teams, with combined quotas of $121,000, reported themselves "over the top" yesterday, making eleven that have exceeded their quotas. The largest was the millinery team, Abe N. Adelson, captain, which announced that it had raised the $50,000 allotted to it. Daniel Nicoll, publisher of The Evening Mail, captain of the publishing and advertising team, with a quota of $35,000, reported $38,000 on hand. H. Lee, captain of the team representing the laundry industry, reported that his men had raised $35,000 at a single meeting, $10,000 more than the quota. The other team was that of the sponging industry, with $1,500, with Morris Gutchinkel and Isaac Crystal as joint captains.

Contributions reported yesterday were:

B. Klein & Co.	$1,000
J. M. Silverman	2,000
Paul Block	2,000
L. Gutmann	2,000
H. Kulick	1,000
Monarch Dress Co.	1,500
B. Siegel & Son	1,250
J. L. Becker	1,000
Louis S. Brush	1,000
Samuel Bachrach	1,000
Mrs. Max Cohen	1,000
Mr. and Mrs. H. James	1,000
Isaac Levine	1,000
Miss Henrietta Lehman	1,000
Louis Rosenman	1,000
Joseph Seeman	1,000
G. H. Stone (in memoriam S. H. Stone)	1,000
Titus Sheiter Co.	1,000
Weingarten Brothers, Inc.	1,000

The campaign headquarters are at 453 Fifth Avenue, where subscriptions are received.

DIVORCE FOR MRS. SPENCER.

Decree on Ground of Neglect to Provide Is Obtained in Newport.

Special to The New York Times.

NEWPORT, R. I., March 6.—Social circles were surprised today when in the Superior Court here, Mrs. Mary Ridgely Sands Spencer, wife of Major H. Lorillard Spencer Jr., obtained a divorce on the ground of neglect to provide. There have been rumors of an estrangement between the couple, but that a divorce had been applied for was kept a secret. In fact, when the case was heard in Court late in the afternoon, the attorneys failed to raise their voices so that many could hear.

Both Mrs. Spencer, who is a daughter of Mrs. Frederick F. Sands of this city, and Major Spencer, a son of Mrs. C. Lorillard Spencer, also of this city, have been prominent in the social colony for years.

Mrs. Spencer's ability as a tennis player is well known and she is also an enthusiast in other outdoor games. Major Spencer, who was a member of the New York National Guard and went to France with one of the New York regiments, was badly wounded. Since returning from abroad he has been an aviator and last Summer frequently flew between New York and Newport.

The wedding of the couple took place in Trinity Church, Newport, on Sept. 19, 1905, at the time when the Rev. Walter Lowrie, now in Rome, was rector. The wedding was one of the social events of that season.

HUGHES BACK FROM TRIP.

Secretary Arrives From Bermuda, Sunburned and Silent.

Secretary of State Charles E. Hughes returned yesterday from his two weeks' vacation in Bermuda on the Furness-Withy Line steamship Fort Hamilton, looking sunburned and much benefited by his vacation. He declined to discuss politics or the bonus question and left by the 1:10 P. M. train for Washington.

The Secretary, who was accompanied by Mrs. Hughes, said that he had a very enjoyable trip and was glad to find New York bathed in sunshine, which he considered a good omen, as he left it in a snowstorm.

Mr. and Mrs. Jay Gould returned on the Fort Hamilton with their two children. Ethel J. Elkus, daughter of Abram I. Elkus, former United States Ambassador to Turkey, was also a passenger.

WASHINGTON, March 6.—Secretary Hughes arrived tonight from his vacation trip to Bermuda and went immediately to his home. He said that he would be at his office in the State Department early tomorrow.

STEAL SHERIFF'S BADGE.

Negroes May Try to Use It in Other Hold-Ups.

Sheriff Percival Nagle yesterday made known that one of three Negro highwaymen who held up a deputy sheriff last Friday night probably is displaying the deputy sheriff's gold badge to aid him in other hold-ups. Charles Kramer, the victim, told the sheriff that when he was passing Fifth Avenue and 132d Street at 10 o'clock on Friday night three Negroes with pistols surrounded him, backed him into the hallway of 3 East 132d Street and relieved him of $75 and some legal papers in addition to the badge.

Kramer had been assigned to serve papers in a litigation and because of the peaceful character of the work did not take his pistol with him. He said that the police had requested him to be in the Harlem Court this morning when a Negro highwayman would be arraigned.

Palestine Fund Campaign Mapped.

Plans for the Palestine Foundation Fund campaign, which is to be held in New York on April 18, were discussed at a "Palestine Afternoon" at the Hotel Pennsylvania yesterday afternoon. Mrs. Richard Gotthell and Mrs. Peter J. Schweitzer, both of whom have recently returned from a visit to the Holy Land, told of the needs of the people in Palestine and outlined plans for the work there. Other speakers were Vladimir Jacotinsky, formerly commander of the Jewish Legion in Palestine; Judge Henry J. Dannenbaum, Chairman of the New York committee, and Mania Sieber.

AN UNUSUAL VALUE
Genuine Cowhide AT $5.00

Fitall
Adjustable Toilet Kits

This handsome kit holds your outfit of toilet articles perfectly, just as if made to order for your individual use. A wonderful convenience on every trip. In serviceable, flexible cowhides; special at $5. Other FITALLS in fabrics and leathers, priced from $2 up.

CHAS. W. WOLF
22 Cortlandt St.
19 Wall St. | 11 Dey St.
New York

SPRING FASHION DESIGNS.

American women will find many suggestions for their Spring wardrobes among the beautiful models of Paris and American fashions to be shown in The New York Times Rotogravure Picture Section, Sunday, March 19. Three full pages will be devoted to French creations and one page to American-designed models.—Adv.

EST. RUSSEKS 1916

The Shop of Original Modes
RUSSEKS
FIFTH AVENUE
Between 34th and 35th Streets

The Three-Piece
COSTUME TAILLEUR
for
SPRING

DRESS with Matching COAT or CAPE

Incomparable
★
RUSSEK-ORIGINAL
THREE-PIECE COSTUME TAILLEURS

IMMACULATELY TAILORED OF SUPERFINE MATERIALS. LUXURIOUSLY SILK LINED. EXACTING IN FIT.

of
Poiret Twill
Twill Cord
Pico Twill

AN ATTEMPT TO IMITATE A REMBRANDT WOULD BE AS SUCCESSFUL AS AN EFFORT TO COPY THE STYLE DISTINCTIVE LINES OF ANY OF THESE FOUR NEW RUSSEK-ORIGINAL COSTUME TAILLEURS. THEY'RE THE SUCCESS OF THE AVENUE AT THE MODERATE PRICE OF

$65

Imported & Domestic 2 & 3 Piece TWEED SUITS, $29.50

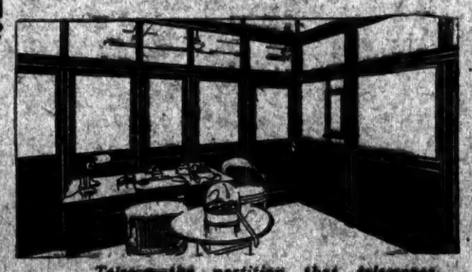

Telesco—the partition that telescopes.
Movable as Furniture Yet Staunch as a Wall

When you buy a handsome desk for your office, you want to know you can move it when necessary, and not have to smash it up to get it out. If there's smashing to be done, it's cheaper to use a kitchen table.

Plaster partition and non-portable wood partition have to be demolished every time you change your office layout.

Telesco Partition can be moved to suit your convenience, as easily as you move the rest of your furniture.

Telesco standard movable units will fit any layout, today or 10 years from today.

Twelve years' service for thousands of users.

Phone for full particulars.

IMPROVED OFFICE PARTITION COMPANY
28 GRAND ST. ELMHURST NEW YORK N.Y.
TELEPHONE NEWTOWN 3400

—and especially her feet

Well dressed, good clothes, grace and charm, especially the style and shape of her shoes—every woman knows the important part that shoes play in dress.

The beauty of a shoe is not all in the leather—it is in the foot-poise that results from expert fitting.

The Walk-Over Stores have more than 100 models for different kinds of feet.

Walk-Over
Shoes for Men and Women

New York City Stores
510 Fifth Avenue, between 43d and 44th Sts.
179 Broadway, near Cortlandt St. | 1241 Broadway at 30th St. | 259 W. 125th St.
1178-80 Broadway, near 28th St. | 1265 Broadway, near 32d St. | 632 W. 181st St.
156 Nassau St. near Ann St.
Brooklyn | Bronx—841 Westchester Avenue, near 149th St.
1353 Pitkin Ave., cor. Queens Ave. | Yonkers, N. Y.—11 Broadway
565-7 Fulton St., cor. Hanover Place | Paterson, N. J.—41 Market St.
5408 Fifth Avenue | Poughkeepsie, N. Y.—257 Main St.

Gotco, Phoenix and Van Raalte Hosiery

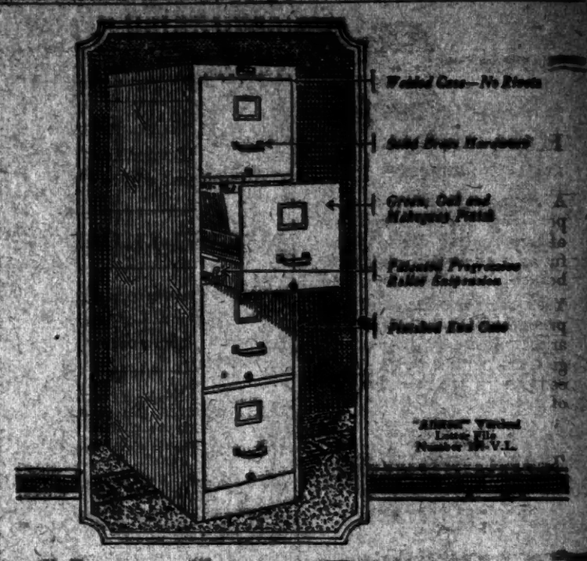

Very Low Prices on Office Files!

Price is a factor these days. And *we can* quote interesting prices. Because—
We have tremendous output. Our manufacturing costs therefore are very low. Our inventory is long since liquidated and we are buying raw material now at today's prices.
But we are *not* skimping quality. If you really want proven value *at a price*—see us before buying.

NEW YORK CITY BRANCH: 436 Broadway Phone Canal 0980
NEWARK, N. J., BRANCH: 780 Broad St. Phone Market 9780

GF Allsteel
Office Furniture
THE GENERAL FIREPROOFING CO., YOUNGSTOWN, OHIO

Tappé
12 West 40th Street
Opposite Library

Presenting an opportunity to secure typically smart Tappé modes of current season charm. These values incomparable with any ever offered for this character of apparel.

For Tuesday and Wednesday

Afternoon Gowns
Formerly $90 $25—$50—$75

Street Frocks
Formerly $50 $15 to $25

Dinner Gowns
Formerly $135 $75 to $125

Sport Coats
Formerly $90 $25—$45—$75

Sport Costumes
Formerly $90 $35 to $75

On 40th Street since 1907

The Tappé guarantee of satisfaction covers every article.

The United Electric Light & Power Co.
General Offices: 130 East 15th St. Branch Offices: 59th St. & B'way, 146th St. & B'way

Effective Window Displays

Are you killing the selling value of expensive and attractive window displays by improper illumination—too little light or glare in the eyes of the people on the sidewalk?

Scientific lighting will make your windows many times more effective.

Your local Electrical Contractor or any one of our Sales Department representatives will be glad to tell you how this can be done.

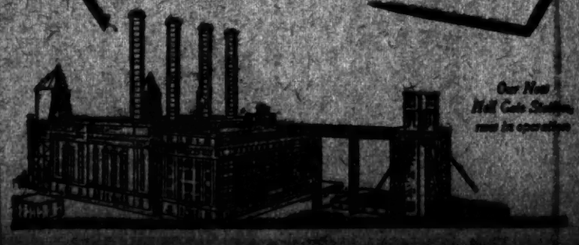

Readers of The New York Times may co-operate in keeping the Automobile Exchange colums clean by reporting any questionable announcement.

A.G.

The Greatest Sporting Goods Store in the World

Madison Avenue and 45th Street New York

Undisputed Reign of Tweeds

From the land of thistles and heather comes the great Spring fashion note.

Tweeds for the walking suit and tweeds for the cape, tweeds for the knickers and tweeds for the frock.

Topped with a snug taffeta chapeau or a Robin Hood hat of felt, with trim russet Oxfords finishing the petite Spring picture!

They're ready—tweed outfits for the woman that travels, motors, walks—for town and country, ocean and Pullman.

And who doesn't know where the best tweeds grow?

Abercrombie & Fitch Supremacy in Tweeds

In every item of tailored clothes for women, from town suit to sport frock, from cape coat to waistcoat, is the recognized leadership of this house, in tweeds, newly emphasized.

Beginning with a thoroughly tailored tweed suit at $29.50, and rising by moderate stages to the finest tweeds the world affords.

Qualities, softness of texture and colorings, in Scotch, Shetland and Harris tweeds, and Welsh and Irish tweeds and homespuns, which have not been available for several years.

New Abercrombie & Fitch models in greater variety than ever before.

Walking Shoes for Fickle March Weather

Shoes which retain their smartness in rain and on slushy pavements—for both men and women.

Town and country Oxfords and Boots—tan or black—heavy, flexible soles.

New walking pumps for women, cap model, with fringed tongues, for street or golf.

Write for New Spring Booklet on Women's Outdoor Clothes

Abercrombie & Fitch Co.

EZRA H. FITCH, President

Madison Avenue and 45th Street New York

"Where the Blazed Trail Crosses the Boulevard"

SEND RADIO TO SHIPS IN SEARCH FOR SANDS

Police Think He Wrote Taylor Murder "Confession," Signing Name of Film Man.

MAILED IN ATLANTIC CITY

It Was Written on Hotel Stationery —Investigation of It Will Be Continued.

Special to The New York Times.

LOS ANGELES, March 6.—Wireless messages asking the masters of steamers outbound from Atlantic coast ports to search their vessels for Edward F. Sands, missing secretary of William Desmond Taylor, slain film director, were dispatched today from radio stations on the east coast at the request of the Los Angeles police. This development came after the police declared that the "confession" received in a letter was believed to have been written by Sands. The letter said that the writer planned to leave the country immediately.

Captain David L. Adams said today that the name signed to the letter was not that of a moving picture actor, as was at first reported, but that of a man who has been mentioned frequently in the course of the investigation and who is believed to have much knowledge of Taylor's past life.

Captain Adams also said that the letter was mailed in Atlantic City, N. J., not in a Connecticut city as at first reported and that the police of that city have been co-operating with the local investigators.

Captain Adams added that he considered the letter of such significance that he has turned it over to District Attorney Woolwine for further investigation. The Detective Captain said he is convinced the author of the letter had intimate knowledge of circumstances surrounding the slaying.

The letter at one point said, according to Captain Adams: "We South Americans always take care of our women."

Captain Adams said that he would have the handwriting of the letter and a known sample of Sands's penmanship compared. The detective Captain planned to call in today the aid of a handwriting expert.

The letter was written on hotel stationery and covered ten pages. The writer described the events which led up to the shooting and, the manner of carrying out the plot.

Mabel Normand has recovered her health, it was reported today. She attended the automobile races at the Beverly Speedway yesterday, occupying a front box in the main grand stand with two girl friends.

Special to The New York Times.

ATLANTIC CITY, N. J., March 6.—Chief of Police Robert C. Miller declared tonight that his department had not been asked to investigate the mailing of the "confession letter" purporting to give details of the murder of William Desmond Taylor at Los Angeles Feb. 1.

Dispatches from Los Angeles this afternoon declared that the Chief of Police of that city had announced that the letter written on hotel stationery had been mailed from this city Feb. 27.

"It is news to me," Miller asserted. "I have not been asked to investigate such a letter."

County Prosecutor Edmund C. Gaskill Jr. and Postmaster William B. Loudenslager also stated they knew nothing of the matter.

"A case of this nature would come under the jurisdiction of the postal inspectors," Postmaster Loudenslager declared. "I have heard nothing about it and have not seen an inspector for a week."

The authorities agree that it would be difficult to trace such a letter, even if the name of the hotel were given.

CHARGES ROADS FAVOR RAIL BROTHERHOODS

Invited to 'Petting Parties' While Other Employes Must Fight, Manion Says.

Special to The New York Times.

CHICAGO, March 6.—Charges that the Big Four Railroad Brotherhoods, sometimes referred to as the aristocrats of union labor, have been invited to "petting parties" by the carriers, while the less exalted classes of railway employes have been dragged into another fight, featured the opening session of the new wage hearings before the United States Railroad Labor Board today.

E. J. Manion, President of the Order of Railroad Telegraphers, made the charges, which referred to the regional wage negotiations now in progress between the roads and the brotherhoods. Because these joint parleys may result in agreement, the yard and train service men, represented by the brotherhoods, are not parties to the controversy now before the Labor Board.

Mr. Manion also contended the petitions of the roads for authority to cut wages 10 per cent. were made because many of the carriers had not sought to negotiate a new wage scale on the basis of a "just and reasonable wage," as required by the Transportation act.

The telegraphers' chief, after referring to the estimated saving of $460,000,000 the railway gained in the 12 per cent. wage reduction of last July, said he would later show there was no justification for pay decreases now. He questioned the sincerity of rail officials who have said further wage cuts must come before freight and passenger rate reductions can be made.

A roll call showed that 205 railroads and 25 labor unions are involved in the new hearings. The petitions for wage cuts have been met by a few of the unions, including the six shop crafts, with demands for pay increases.

Hearings on the shop crafts' cases will start tomorrow.

DISTURBANCE AT PESHAWUR

Youths Interrupt Speeches to Wales With Cries for Gandhi.

Copyright, 1922, by The New York Times Company.

Special Cable to The New York Times.

PESHAWUR, March 6.—A shade of uneasiness was caused yesterday morning by a hartal in Peshawur City as a protest against the arrest of certain Khalifat leaders, but the bazaars reopened in the afternoon.

This morning the hartal again prevails, which is regrettable in view of the Prince's presence in the heart of the native city today. The visit passed off without other untoward incident than persistent calling of "Mahatma Gandhi-kijai," during the speeches in Hastings Square, by a group composed, so far as could be judged by the sound, of about twenty youths, who were soon dispersed.

The hartal was complete, but there

Clemons

Established 1898

Today

Any Winter Overcoat or Suit in our two Stores

$24

BROADWAY *at* 39th STREET
6th AVENUE *at* 31st STREET

A NATION OF Whole Wh-eaters

will be a nation of real bread-*winners.*

Bread—you eat it every day.

You depend upon it for nourishment, strength, health.

But you cheat yourself in great measure of all three unless you bake into your daily bread *all* the wonderful food-value of the *whole* wheat.

Whole wheat flour alone gives you 100% of the health and nourishment stored by Nature in the wheat grain—the vital mineral salts and vitamines.

Start making delicious whole wheat bread today with

Wheatsworth Whole Wheat Flour

At Your Grocer's Recipes in Every Bag

Ground Fresh Daily by

F. H. BENNETT BISCUIT CO., N.Y.

Millers and Bakers of Wheatsworth Whole Wheat Products

● Vogue

A wrapped skirt, a finger-tip length coat, and a low placed string belt are the fashion points of this grey piquetine suit from the "Street Dress for Early Spring" page. The collar and pockets are trimmed with braided bands of the material. In various shades of grey, or in tan, blue or black, $35. The black-ribbon-trimmed straw hat in grey, brown, or red costs $25. See page 47, March 15th Vogue.

Smart Fashions for Limited Incomes

March 15th number of

VOGUE

WITH a view to helping the woman of moderate dress allowance plan her expenditure for the year, Vogue presents three carefully considered budgets in the Smart Fashions for Limited Incomes Number. See pages 46-53 of the March fifteenth Vogue—on sale now.

THE first contemplates a dress allowance of $1,200; the second, $1,800; and the third, $2,400. Since New York is the fashion centre of America, the New York point of view is taken; but with certain modifications the suggestions given in these pages may be adapted to the circumstances of any woman of discrimination anywhere.

BUT although twice a year Vogue devotes an issue largely to the interests of the slender purse, it does not even then forget the typical Vogue woman whose first thought is always elegance before economy. In this issue there are eighteen pages of the newest modes, selected entirely for their chic, their beauty, their flair. But their cost—well, that is purely a matter between madame and her couturière.

THIS number includes the latest news from Paris and the most practical kind of clothes-information brought straight down to actual dollars and cents. Before you make a single purchase buy this Smart Fashions for Limited Incomes Number of Vogue.

35 cents a copy **On Sale Now** *At all news stands*

YOU can't invest 35 cents better than to spend it for the March 15th issue of Vogue. Use Vogue and every 35c invested will save you $35. But why not subscribe for the next ten issues (eleven if you act promptly) covering all the late spring and summer fashion numbers by using the coupon on the right?

VOGUE

Condé Nast, *Publisher*
Edna Woolman Chase, *Editor*
Heyworth Campbell, *Art Director*

Vogue, 19 West 44th Street, New York City.

Enclosed find $2 for which enter my subscription for the next ten (eleven if you act promptly) issues of Vogue. This will include all of the important spring and summer fashion numbers.

Name .....

Street .....

City ..... State .....

N. Y. T. 3-7-22

ADVERTISEMENT. ADVERTISEMENT.

Genuine

BAYER

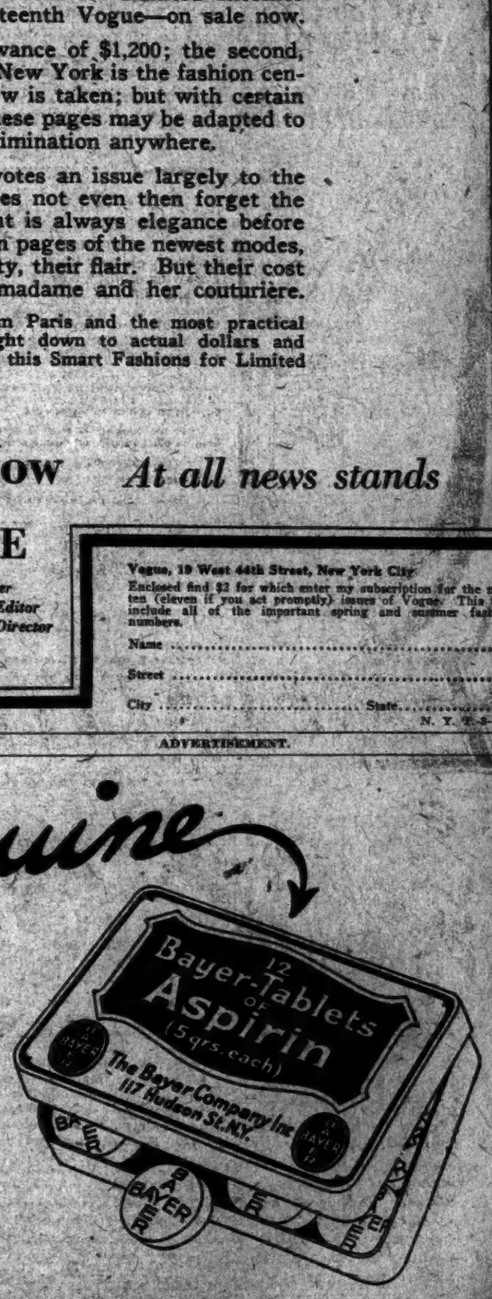

ASPIRIN

WARNING! Always say "Bayer" when you buy Aspirin.

Unless you see the name "Bayer" on tablets, you are not getting genuine Aspirin prescribed by physicians over 21 years.

Accept only "Bayer" package which contains proper directions.

Handy "Bayer" boxes of 12 tablets cost only few cents. Druggists also sell bottles of 24 and 100.

Aspirin is the trade mark of Bayer Manufacture of Monoaceticacidester of Salicylicacid

Business Opportunities *(bank and business references required)*, Last Page.
Lost Articles, Page 18.

Chauffeurs' Outfits

Suit, Overcoat and Cap to Match

New 1922 Price

$70

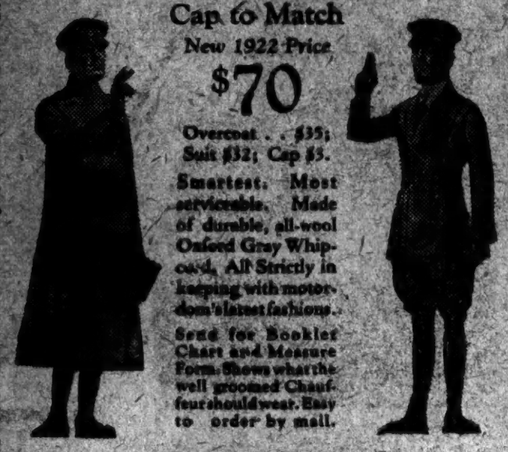

Overcoat . . $35; Suit $32; Cap $3.

Smartest. Most serviceable. Made of durable, all-wool Oxford Gray Whipcord. All Strictly in keeping with motordom's latest fashions.

Send for Booklet Chart and Measure Form. Shows what the well groomed Chauffeur should wear. Easy to order by mail.

Brill Brothers

America's Headquarters for Chauffeurs' Apparel

Broadway at 49th Street New York City

FOR THE ADDING MACHINE

ADDING MACHINES are installed as labor saving devices—time eliminators—To be fully effective the operator should have light correct in quality and quantity. Adjustable to individual requirements.

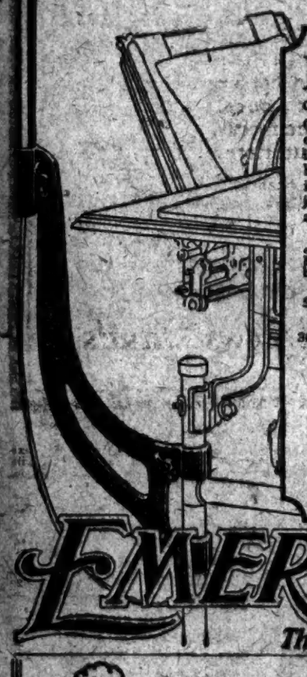

EMERALITE Adding Machine Lamps with the new daylight attachment change ordinary electric light into soft eye-saving daylight, correct in quality and diffusion. The adjustable bracket, and green glass shade, make it possible to concentrate the light just where desired, eliminating the annoying glare from keyboard.

You can get more and better work out of every adding machine equipped with an Emeralite. The best eye insurance you can buy—better eyes mean better work.

Write for booklet showing 50 patterns. Sold by office supply and electrical dealers.

H. G. McFADDIN & COMPANY
36 Warren Street New York

Makers of Lighting Devices since 1876

The Daylight screen can be easily attached to any Emeralite, old or new type. Uses standard, 40 or 60 watt electric lamp.

EMERALITE

The National Desk Lamp

That Delicate Matter of Credit

Keep a customer waiting for a charge O. K. and you run the risk of hurt feelings and lost trade.

KARDEX keeps credit records in plain sight. A glance tells the story. You get the same information in *seconds* from Kardex that takes *minutes* when your cards are filed in boxes, binders or books. Kardex makes credit authorization instantaneous and a sales asset.

Without rewriting or changing your present credit records, you can place them in Kardex Steel Units and have the title of every record stare you in the face. Never mind what size sheet or card you use, there are Kardex Units for *every* size and for *every* capacity.

Your cards or pages lock into adjustable pockets with titles exposed, yet protected from wear. With every title visible you use *sight* instead of search. No lost cards; no misfiling. One clerk can do the work of four.

CREDIT MANAGERS

A 5-minute interview with our "Demonstrator" will show you how Kardex takes the "work" out of record-keeping.

Drop us a line, or better still, pick up your phone and call *Vanderbilt 8023*.

Don't put it off or you may forget it. Do it now. No obligation, of course.

KARDEX

Kardex Bldg. 10 E. 44th St.

Over 60,000 Users in 300 Lines of Business

Peerless Rebuilt Cars Eight Cylinder

FACTORY GUARANTEED

LATE MODELS

SEDANS $1900 | 1920 TOURING $1600

LIKE NEW COST $3,480

NEW CAR GUARANTEE

PEERLESS, B'way at 63d St.

ANALYSIS

FOODS, BEVERAGES
METALS, MINERALS
DRUGS, OILS, Etc.

The Fraser Laboratories

Est. 1881.

50 E. 41st St., N. Y. C.

Tel. Murray Hill 10000.

ADVERTISEMENT.

Business Men and Bankers

ARE YOU AWARE—That American banking is now confronting the most critical period in its history and, all things considered, its greatest crisis?

NATIONAL BANKING SYSTEM RAPIDLY DISINTEGRATING

Facts from the Report of the Comptroller of the Currency, June 30, 1920-1921

The number of all banks other than national increased from 22,109 to 22,658, or 549, while national banks increased from 8,030 to 8,154, or only 124.

The capital of all banks other than national increased from $1,473,473,000 to $1,630,081,000, or $151,608,000, while the capital of national banks increased from $1,224,166,000 to $1,273,880,000, or only $49,714,000.

The surplus and undivided profits of all banks other than national increased from $1,853,435,000 to $1,930,364,000, or $76,929,000, while the surplus and undivided profits of national banks DECREASED from $1,583,172,000 to $1,522,411,000 or $10,761,000.

Total resources of all banks other than national decreased from $29,867,856,000 to $29,153,828,000, or $514,927,000, or only 1.7 per cent; while the total resources of national banks decreased from $23,411,253,000 to $20,517,862,000, or $2,893,391,000 or 12.3 per cent.

The capital stock of national banks liquidated during the year ending October 31, 1920, was $14,730,000, while that liquidated during the year ending October 31, 1921, was $37,076,000, nearly three times as much.

REMEMBER that the few State banking institutions that may have become members of the Federal Reserve System can desert it at any time and jump from it like rats from a sinking ship.

FEDERAL RESERVE SYSTEM HEADED FOR DISSOLUTION

How can we meet this impending crisis is clearly and fully set out by Hon. Charles N. Fowler, member of the Banking and Currency Committee of the House of Representatives for fourteen years and for eight years its chairman, in his new book just off the press—"The United States Reserve Bank—The Fundamental Defects of the Federal Reserve System Exposed and the Necessary Remedy."

WHILE THIS DISINTEGRATION IS GOING ON A FAR GREATER PERIL IS IMPENDING

Gresham's Law Hangs Over Us Like the Sword of Damocles

Gresham's Law, by which the cheaper money always drives the dearer money out of circulation, is as certain and fatal in its operation, when violated and defied, as the law of gravitation. The whole world is now an illustration of the operation of Gresham's Law.

Note These Violations of Gresham's Law

REMEMBER that from 1791 to 1834, a differential between gold and silver, ranging from one-half to one per cent only drove all the gold out of the United States.

REMEMBER England's bitter experience and overwhelming disaster due to her use of well-secured bank notes, like our Federal Reserve notes, as bank reserves prior to the passage of the bank act of 1844.

REMEMBER Germany's fate in 1911 when she was compelled to make her Imperial Bank notes, which were 40 per cent gold and 60 per cent credit, legal tender. Did you know that we got our Federal Reserve notes from Germany? Our fate must be hers, if we keep on, and what a fate, what a smash it will be.

REMEMBER that from 1862 to 1879 for a period of seventeen years the Greenbacks drove all the gold out of the country.

REMEMBER 1894

In 1893 there was in circulation less than $1,000,000,000 United States Government credit—in the form of so-called money—which was being used as bank reserves. We were adding only $50,000,000 more 50c silver dollars each year; yet, even so small an increase of so-called reserve money, which was cheaper or poorer money than gold, brought on the gold panic of 1894.

Under Normal Conditions—Our Present Position Is Far More Perilous Than in 1893.

We had on January 1, 1922, over $4,000,000,000 of United States credit in some form or other of so-called money which could be used as bank reserves, against which the statutory requirement averaged only 28 per cent of gold. In other words, the average reserves held by our banks in these various forms of government credit was 72 per cent credit and only 28 per cent gold.

Is this cheaper money than gold? Is this poorer money than gold? That is the only question. Then let us beware of the consequences of using it as bank reserves.

"A STITCH IN TIME SAVES NINE"

Shall we act now, or wait and drift over Niagara Falls into the whirlpool below?

The way of escape from the overwhelming disaster that is sure to overtake us is clearly and fully set out by Hon. Charles N. Fowler in his book, "The United States Reserve Bank."

ENDORSEMENTS

25 BANKERS AND BANKING ECONOMISTS have examined this book critically and without a single exception have approved it without qualification.

ONE OF THE LEADING BANKERS of the country, after considering it for two months, said: "I cannot find a flaw in it and would like to find someone who can."

ANOTHER BANKER said: "The beautiful thing about this book, the marvelous thing, is that it is in such simple, clear and direct language that anybody can understand it."

ONE BANKING ECONOMIST said: "To my mind this is the most interesting, important and impressive book upon banking economics that has ever been printed in the English language, because it is a practical illustration all the way through of the application of principles to bank practices. For that reason it ought to be a text book in every university. It is essentially practical while it is theoretically sound."

About 4 per cent can be saved upon all bank capital, both State and National. It will pay the bankers to study the plan and find out why and how.

The first essential of an enduring prosperity is a sound financial and banking system; while an unsound one, like the Federal Reserve System, breeds inflation and brings disaster and ruin.

The most important question before the American people today is how to get a sound financial and banking system. The first essential to success in getting it is knowledge; the second is action.

Patriotic duty and self-interest both are warning you! Both calling you!

WHAT ARE YOU GOING TO DO ABOUT IT?

Fill out, tear off and forward this coupon with a $2.00 bill for this most important contribution on the subject of Banking and Finance—The United States Reserve Bank, by Hon. Charles N. Fowler.

HAMILTON BOOK COMPANY
UNION TRUST COMPANY BUILDING,
WASHINGTON, D. C. N. Y. T.

NAME .....

Address .....

First come, first served. First edition already exhausted.

Who discovered printing?

MOVABLE types were invented some centuries ago. That invention was the biggest advance in the science of making men think as you want them to.

Nevertheless, comparatively few business men have yet discovered printing. That is to say, few appreciate to the full the low cost and efficiency of this instrument for making customers understand and desire their goods.

Good printed matter should be just as essentially a part of your sales methods as good salesmen. The work of your good salesmen can be made more productive if their activities are paralleled and supplanted by the Post Office and the Printer.

This is a good year for you to discover what good printing can do for your business.

HENRY LINDENMEYR & SONS

Headquarters: 32-34-36 Bleecker Street, New York

Downtown Branch: 16-18 Beekman Street, New York
Printing Crafts Bldg., 461 Eighth Ave., New York
Newark Branch: 80-82-84 Clinton Street, Newark, N. J.
Hartford Branch: 58-60 Allyn Street, Hartford, Conn.

Telephone: Spring 9600

(Connecting Headquarters and All Branches)

Specimens of printed things that have helped sell goods sent on request

better paper
—
better printing

better business

WARREN'S STANDARD PRINTING PAPERS

Printing Papers

To Help you in planning direct advertising, we shall be glad to send you copies of an interesting series of booklets entitled, "Making It Easy to Plan Printing."

TYPEWRITERS RENTED
3 MONTHS $7.50
Late Models, All Visible
Prompt Service. A1 Machines
Call, Phone or Write
AMERICAN WRITING MACHINE CO.
345 Broadway, N.Y. Franklin 5400

TRY OUR ELECTRIC CABINET

LIGHT BATHS $1.25

Shower, Needle Douche, Massage, Baking, Etc.

HYDROPATHIC INSTITUTE, 503 W. 70th
Hotel Lorraine Annex. Schuyler 9000
Ladies daily, 10 A. M.-8 P. M. Mon. daily, 2-6 P. M. Sunday 10 A. M.-4 P. M.

EXPRESS PACKAGE SERVICE TO RUSSIA & UKRAINE

Delivery Guaranteed—Full Insurance

APPLY
AMERICAN MERCHANTS SHIPPING & FORWARDING COMPANY
147 4th Ave., Cor. 14th St., N. Y. C.

KEEP WELL—EAT THE MINT LAXATIVE PARTOLA

The Doctor in Candy Form

ADVERTISEMENT.

1922 SERIES

PEERLESS

NOW ON EXHIBITION

PRESENT PRICES GUARANTEED

Van Cortlandt Vehicle Corporation
1896 Broadway, at 63d Street.
Telephone 8763 Columbus

OPEN EVENINGS

THE light pistons and the careful balance of all moving parts give the Oakland overhead-valve six-cylinder engine a smoothness and flexibility beyond anything you would expect—even from a six.

And the special 15,000 mile performance guarantee is proof of its thorough dependability.

The more you compare motor cars and prices the more you will be convinced of the greater values in the New Oaklands.

PRICES

Roadster	$1130
Touring Car	1145
Sport Car	1365
Coupe	1480
Sedan	1785

At Factory

Oakland Motor Car Company,
NEW YORK CITY.
1760 Broadway, at 56th St.
Wholesale Open Evenings. Phone Circle 4880. Retail

The New

Oakland 6-44

Oakland Motor Car Company, Pontiac, Mich.
Division of General Motors Corporation

A *personal* offer to those who fear Spanish Influenza

MANY doctors are urging the use of a soothing antiseptic like Kondon's for inside the nose and head.

I want to make it easy for folks to get this relief.

THEREFORE, I hereby authorize any druggist to let you have a 30c tube of "Kondon's" on the understanding that if you don't think it is worth many times that to you, you may return your tube to the druggist and get your money back—the druggist to collect said refund from me.

Use KONDON'S for HEAD NOSE THROAT—COLDS ALL KINDS

SAMPLE FREE

(Signed) Thomas H. Kondon, Owner

KONDON'S CATARRHAL JELLY

MINNEAPOLIS, MINN.

Forms That Save Time

Accounting departments of many large business houses are now using the National double-page forms for Notes, Drafts and Trade Acceptances Payable and Receivable.

Ask your stationer to show you National Forms Nos. 7016 and 7017. For binding these forms, use National Ring Binders 6427 and 6428.

"The Right Book to Write In"

NATIONAL

Loose Leaf and Bound Books
NATIONAL BLANK BOOK CO.
49 Duane St., New York City.

PARK WEATHER MAN TO HAVE NEW SITE

Commissioner Gallatin, After Talk With Scarr, Promises Him a Location.

FOLLOWS PUBLIC PROTEST

Taxpayer's Had Planned Suit to Prevent Encroachment on Belvedere Plaza.

After a conference with James H. Scarr, director of the New York station of the United States Weather Bureau, Park Commissioner Francis D. Gallatin said yesterday that some new site would be chosen for the adjunct to the weather observatory in Central Park, so that the present structure could be removed.

Just where this outdoor observatory would be located Commissioner Gallatin was not able to say, but the question of its re-location probably will be discussed later in the week with citizens who protested against the building of the stone base near the Belvedere plaza. It was this new structure which was called an "encroachment," spoiling the natural beauty of the knoll near the Belvedere.

Mr. Scarr said the officials of the Park Department built the base, and he suggested that it might be made less objectionable by the planting of trees and shrubs around it. Commissioner Gallatin said it was true that the structure was unsightly and asked Mr. Scarr what could be done without embarrassing the work of the bureau. Mr. Scarr replied that it was necessary to carry on the work in such surroundings as Central Park afforded, and that it was absolutely necessary to have some site outside the Belvedere.

Commissioner Gallatin said he had been informed that the station was operated by two men of the United States Weather Bureau for the city, and that it was primarily a city station and not a sub-station of the main United States Weather Bureau on the top of the Whitehall Building. He pointed out that the City Charter provided that the city should maintain a meteorological station, as the Metropolitan Art Museum and the Museum of Natural History are maintained, and that the United States Weather Bureau took charge of the station only as a courtesy several years ago when the appropriation for city maintenance was cut by the Board of Estimate.

The decision by Commissioner Gallatin to remove this latest encroachment was made while various citizens were discussing the filing of a taxpayer's suit to compel its removal.

Commissioner Gallatin said yesterday he also wished to sound public sentiment on the proposal for the preservation, use and maintenance of the old Gracie Mansion in Carl Schurz Park, between Eighty-fourth and Eighty-ninth Streets, on the East River.

GOING TO THE RADIO SHOW

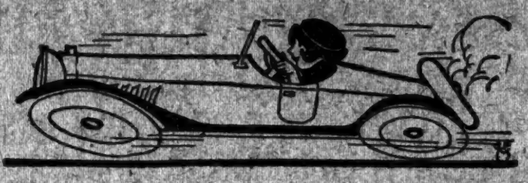

TO SEE DEFOREST'S EXHIBIT

Booth 33

Hotel Pennsylvania
March 7-8-9-10-11

She wants to see "the Everyman," "the Radiophone," "the MR-6" and other apparatus of this well-known and justly famous line.

WHAT NIGHT WILL YOU BE THERE?

ADVERTISEMENT.

ADVERTISEMENT.

ADVERTISEMENT.

© 1922, The Royal Tailors

Mr. Robin Red Breast is in town!

And so are the New Spring Custom Tailor Fabrics and Fashions

OF COURSE, you want your Spring suit and topcoat made to your measure! Then why not place your order well in advance of the crowd?

Today is none too soon.

It's a mighty smart idea—this idea of anticipating Spring clothes needs early.

It gives our tailors plenty of time to make up your Spring clothes to fit all your pet ideas.

Lots of time to get it "just right"—to the last stitch and seam.

Also, it means your pick of the best Spring woolens before the crowd has culled into them—giving you some mighty exclusive things that may be sold out later on.

You don't need to take the suit until you're ready for it. But come in and order it now. A small deposit is all you need pay.

You never saw such a wonderful assortment of Spring woolens! And the prices are a real delight to the thriftiest pocketbook.

FEATURE VALUES
1500 combinations in fashions and fabrics for your selection in newest Spring and Summer 1922 designs. All pure wool $30
Suit or Overcoat to Order

DE LUXE GROUP
Superfine Worsteds, woven from Australian and South American wool—our own designs in all shades and tones $36
Suit or Overcoat to Order

BANKER SPECIAL
A specialized showing of rich business suitings and overcoatings, Tweeds, Twill Flannels, Thibets, Cheviots, Serges $42
Suit or Overcoat to Order

GOLD MEDAL
The last word in woolen and worsted quality, at the least word in price; elegance without extravagance; many imported $48
Suit or Overcoat to Order

10-DAY SCHEDULE DELIVERY—BACKED BY AN ALL-INCLUSIVE GUARANTEE OF SATISFACTION OR MONEY BACK

6 CONVENIENT NEW YORK SALESROOMS

*45th *and* Broadway [Times Square] *Columbus Circle, 1823 Broadway
42nd *and* Fifth Avenue 14th *and* University Place
*202 West 49th St. [Near Broadway] Park Row *and* Beekman
*These stores open evenings until 9. Others 8:30 A.M. to 6 P.M.

THE ROYAL TAILORS
(N.Y.A.)
Morris Cohon, President
NEW YORK, CHICAGO, MILWAUKEE, MINNEAPOLIS, NEW ORLEANS, ST. PAUL AND 10,000 OTHER CITIES

Why Is a Newspaper Like a Collar-Button?

HARDLY three men in a thousand can remember when they bought their collar-buttons, where they bought them, or how long they have been wearing the ones they have.

People are not much more accurate in recalling their reasons for reading a certain newspaper. "I got into the habit of reading The Morning Collar-Button a long time ago," they answer vaguely when asked what newspaper they read.

It was their father's paper, or their wife's paper, or their husband's paper—and so year after year they go on, as with a collar-button, never thinking, never inquiring "Why?"

That's good policy with a collar-button.

A collar-button and a newspaper cease to be alike at this point. For a collar-button does not help you to see the life of the world. It does not elevate the things you normally would despise until they become important to you. A collar-button does not ridicule the things you instinctively respect until you see them with misunderstanding eyes.

A collar-button secures your collar only. A newspaper helps to make your ideals secure or insecure; it shapes or unshapes your sense of values. It influences the methods and the subjects of your conversations, the character and the strength of your opinions. Your newspaper is more of an environment than you are likely to believe on first telling.

Are your children old enough to read front-page news?

New York Tribune

VERMOUTH

CALISSANO ALBA (ITALY)

For Real and Better COCKTAILS
Italian or Dry (French)
As sold for 50 Years
To comply with American laws, 4 ounces of pure alcohol have been taken out of the contents of each bottle

Sold by the Leading Dealers

Sole Agents for U. S.
LOUIS ALBANO & CO.
140 West 42nd Street
NEW YORK
Tel. Bryant 2945

Eugene H. Tower
INCORPORATED
311 BROADWAY, N.Y.C.
311

STATIONERY

—may be bought in any of a thousand stores in New York,—yet why do the great majority think of TOWER when their need for stationery arises?

LET'S GET ACQUAINTED!

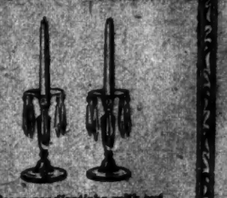

Brass candlesticks with cut crystal prisms. Pair $7.50

CONJOINED with good taste you find fair prices. And these twain, at Ovington's apply to more gifts than you could ever expect to find.

OVINGTON'S
"The Gift Shop of Fifth Avenue"
Fifth Avenue at 39th Street

THE PLAY

By ALEXANDER WOOLLCOTT.

The Eighth Key to Baldpate.

MADELEINE AND THE MOVIES, a farce in a prologue, two acts and an epilogue, by George M. Cohan. At the Cohan Theatre.

Garrison Paige	James Rennie
Harvey	Frank Hollins
Madeleine	Georgette Cohan
Aggie	Ruth Donnelly
Madigan	Edward Nannery
Tony Burgess	Harry Mestayer
Andrew	Thomas Jackson
Violet	Louise Orth
Bella	Jean Robertson
Goldberg	Charles Halton
Callahan	Frank Sheridan
Policeman	Martin Malloy

When in the course of theatrical and peculiarly human events the final curtain had fallen last evening on the new farce at the Cohan, it was once more two Cohans who took the calls—George Michael of that clan and Georgette. With four or five possible exceptions, every one out front expected him to gesture with his hat, cock his lower jaw at an old, familiar angle, and murmur through his nose: "I thank you ——— and my daughter thanks you." So he did not say that. Instead he said a few inaudible nothings about the little play and the little girl and faded away.

It is, indeed, a very little play—this "Madeleine and the Movies," a bright chipper bit of a farce, amusing enough as it jogs along. It has as its chief surprise the absence of any attempt at one in the final moments. There were wifty winks last evening from the wise who knew in their loyalty that the Young Master would have a final trick up his sleeve to delight them all. And then, before they knew it, there he was bowing and scraping and the piece was done. What we have at the Cohan now is an eighth key to Baldpate, or perhaps that celebrated woodshed of "The Tavern." Or perhaps a play Cohan concocted out of some things he happened to find in the icebox when he was in a hurry.

More specifically, it is a farce full of quite laughable lunacies, which turn out, in the end, to be the wild imaginings of a scenario writer. We begin with the movie star reading the scenario and in no time he is acting it out all over the place. It is part of the fun that, at one time or another, each character in the ensuing antics is suddenly smitten with doubt as to the "reality of it all." Whereupon he glowers grimly about him and mutters: "If I thought all this was just a plant and that some one was stringing me ° ° °!"

The play was built as a means of promoting the stage ambitions of the fifth Cohan. To that end, it was written with tact and discretion, giving her just enough to do to try her mettle and yet in no way pushing her forward. In looks, and now and again in manner, she is very like her father.

The rest of the company is equal to the occasion. Perhaps there should be a special word for Ruth Donnelly and Harry Mestayer, who manage to be a little extra amusing.

"BACK TO METHUSELAH."

Many Delights in Middle Section of Shaw Cycle at the Garrick.

BACK TO METHUSELAH, a philosophic fantasy in five parts, by Bernard Shaw. At the Garrick Theatre.

PART III.—THE THING HAPPENS.

Burge-Lubin	A. P. Kaye
Barnabas	Moffat Johnston
Confucius	Claude King
The Minister of Health	Mary Lawton
The Archbishop of York	Stanley Howlett
Mrs. Lutestring	Margaret Wycherly

PART IV.—THE TRAGEDY OF AN ELDERLY GENTLEMAN.

The Elderly Gentleman	Albert Bruning
The Woman	Ernita Lascelles
Cosim	Claude King
Joe	Eleanor Woodruff
Napoleon	Dennis Kirg
The Oracle	Margaret Wycherly
The Envoy	A. P. Kaye
The Envoy's Wife	Shirley King
The Envoy's Daughter	Martha Bryan Allen

The second week of the projection of the Theatre Guild's greatest undertaking began last night in the presence of an audience which minded no whit that it assembled at 7:30 and left the Garrick Theatre at 11:45. When the curtain fell on the death of the Elderly Gentleman, it filed out as from cathedral service. It was perhaps the most impressive occasion its participants had ever shared in a theatre.

It must not be thought that there are not tedious moments in "The Thing Happens" and "The Tragedy of an Elderly Gentleman," which compose the middle section of the Methusalan cycle. The tremendous feat achieved by Albert Bruning in memorizing the role of the Gentleman, who, by the way, is physically presented in a convincing likeness of Shaw himself, did not prevent some of his passages from seeming wearisomely long. But the evening, as a whole, was filled with delights.

These third and fourth parts carry us from the present to a sunny afternoon in the early Summer of the year 3,000 A. D. By that time the experts in longevity have taken over the British Isles as their own and made it into a latter-day Delphi, wherewith to awe the ephemeral folk who peter out after three score years and ten. Pilgrims to the oracle come a-gaping from Bagdad (the new centre of the British Commonwealth) and their obliging questions give Mr. Shaw all manner of chances to let off steam.

The white searchlight of Shaw's singularly lucid mind is turned again on the enemies that have busied him in the past, but the objects before it are so many that it seems to flood a trophy room, with the visitor given but a few moments to read the cards tacked under souvenirs of the Ibsen, Irish, painting, socialistic and all the other campaigns.

A. P. Kaye, whose owl light made the character of Joyce-Burge so compelling last week, is strikingly present as the descendent of the Lloyd George caricature. Claude King is much happier as Confucius than as the Asquith of the first section, and Margaret Wycherly is much more than good as the long-lived domestic and, later, the Oracle.

The staging of the middle episodes is also distinctly better than that given the first. In "The Thing Happens" Lee Simonson has made gorgeous fun in devising desks and chairs of slender steel rods that suggest the apotheosis of modern utilitarianism. One institution which survives in 2,170 is the hatrack. The curious German flood-lantern which made the Garden of Eden background so effective is put to telling use in the temple scene when the tourists of 3,000 A. D. who dress quite modernly, are thrilled (together with the audience) at the appearance of the Sibyl.

"BROKEN BRANCHES" SHOWN.

Begins as a Comedy of Character and Diverts Into Melodrama.

BROKEN BRANCHES, a comedy in three acts, by Emil Nyitray and Herbert Hall Winslow. At the Thirty-ninth Street Theatre.

Arthur Weldon	Wallace Ford
Mary	Amy Ongley
Larry Martens	Raymond Hackett
Emilie Martens	Beatrice Allen
Miss McCann	Aileen Poe
John McCann	H. B. Irving
Karl Martens	Hyman Adler
Mr. McCann	J. M. Kerrigan
Mr. Fox	Russell Johnstone

The program states that "Broken Branches," which opened at the Thirty-ninth Street Theatre last night, is the work of two authors, Emil Nyitray and Herbert Hall Winslow, but it seems as if a dozen or more had contributed to its composition, each throwing in whatever seemed good to him. For the play begins as a comedy of character, and promisingly enough, too, but before it has gone far it plunges into old stock-room melodrama, and, after capricious dives in different directions, finally comes up in a sea of heavy sentimentality.

The situation presented at the opening is that of a rich and indulgent father with his two rather foolish but likable children, a son and a daughter. Everything seems happy until a friend of the family, an embittered old man, puts it into his mind the suspicion that his affectionate children are interested only in his money. Then he starts out, somewhat half-heartedly, to put them to the test by depriving them of the freedom and luxuries to which they have been accustomed, and the resulting difficulties, misunderstandings and clashes of will indicate that the play is going to present an approximately real conflict between the generations.

But the promise of this development is hardly made before the plot begins to run wild, snatching first at the stereotyped old lines of the father-and-the-family fight—"Leave this house," "If he goes, I go too," &c.—and in the next act getting a strangle hold on the well, though not favorably known, dive scene in which the son appears as a dope fiend and the daughter kills herself. But this last is all in the old man's frantic imagination, and thus the children are allowed to come back in the end to prove that they love their father for his own sake and not for his money at all. And so the abilities of an adequate cast, unusually good so far as J. M. Kerrigan, Raymond Hackett and Hyman Adler are concerned, are wasted except in the play's few rational moments.

"UP THE LADDER" HERE.

Owen Davis's Business Play Fares Better in Its Lighter Vein.

UP THE LADDER, a play in four acts, by Owen Davis. At the Playhouse.

Henry Smith	George Farren
Mary	Nannette Comstock
Jane	Dorie Kenyon
Lucy	Anna Marston
Lorry	Albert Hackett
John Allen	Paul Kelly
Joe Hanley	Edward Donnelly
Rosalind Henley	Mary Brandon
Dick Wilmers	Robert Middlemass
Mrs. Wilmers	Adelr Klaer
Ben Muller	Claude Cooper
Mrs. Muller	Mary Jeffery
Stanley Grant	George LeGuere
Shirley	Grace Heyer
Dr. Maynard	Frederick Bremaan

Any report of Owen Davis's new play, presented last night at the Playhouse, must necessarily be tinged with a certain regret that he has chosen to return to his earlier and less honest strain, rather than to continue along the fine trail blazed by "The Detour." Perhaps he felt a little justified discouragement at the reception accorded that play; but, whatever the reason, he has written in "Up the Ladder" a rather blunt and crude play with just a suggestion of serious purpose—a play that contrives to be highly entertaining in some of its lesser scenes, but which fails to be convincing in the main.

The title suggests certain possibilities of a sociological nature, and, indeed, Mr. Davis does pause to show us certain of the evil effects of too much dancing and drinking. It is not the theme of "The National Anthem," but treated only passingly in this instance. But "Up the Ladder" is really a business play. It traces the upward course of a young bond salesman who feels that nothing matters except success; shows him in the midst of one of those stage "fast sets" and then brings him up with a jerk when his wife contrives to show him that it is all wrong. But Mr. Davis's theatrical expedients are a bit too theatrical; it is his very striving for effectiveness that causes him to miss it.

The play fares better on its lighter side. In the opening act certain details of flat life in New York are observantly sketched, and later a couple of young people—excellently played by Mary Brandon and Albert Hackett—contrive to be highly amusing.

William A. Brady has been at some pains to provide a good production and a fairly able cast. Doris Kenyon, as the heroine who graduated from Wall Street to married life, is so extremely decorative that certain of her histrionic shortcomings can be overlooked. Several of her later scenes were acted with considerable earnestness. Paul Kelly is a straightforward hero; the interesting Robert Middlemass is thrown away on an undeveloped and conventional role and the remainder of the company is approximately so-so.

Mr. and Mrs. Alexander Bloch Play

Alexander Bloch and Mrs. Bloch gave another hearing at their second concert in the Town Hall last night to the sonata in A by Pizzetti, of which they had given a pioneer performance last year, closely followed soon after by Kathleen Parlow. The players last evening were heard also in Bach's E-minor sonata for violin and piano, a sonatine by Dvork and Vitali's chaconne.

Strindberg Play for the Greenwich.

Ellen Van Volkenburg and Maurice Browne, who have made several productions in New York in recent seasons, will take over the Greenwich Village Theatre on March 20 for a series of productions. The first will be Strindberg's "Creditors," which will be acted for four weeks.

THEATRICAL NOTES.

"The First Fifty Years" will open at the Princess Theatre on Monday of next week, instead of Tuesday.

Belle Bennett last night succeeded Hazel Dawn in "The Demi-Virgin," at the Eltinge.

"The Rose of Stamboul" will open at the Century tonight.

Frank Fay's "Fables" ended its engagement at the Park last Saturday.

MUSIC

By RICHARD ALDRICH.

The Trio Classique.

The "Trio Classique," comprising Celia Schiller, piano; Maurice Kaufman, violin, and John Mundy, 'cello, gave its second concert last evening in Aeolian Hall. It showed a commendable desire to go outside the routine of the trio literature, and played Volkmar Andreae's trio in E flat, Op. 14; Beethoven's trio in D, Op. 70, No. 1, and Frank Bridge's "Phantasie" in C minor.

Volkmar Andreae is a Swiss composer little known in this country, though a good many years ago Mr. Kneisel played a composition of his in the old Mendelssohn Hall, and doubtless there have been a few other performances of his music since then. This trio is a long and elaborate composition in four movements. He has developed them from long and elaborate themes, most of which are not highly striking or highly original; one, indeed, recalling irresistibly a symphonic theme of Schubert's.

The trio seems, on the whole, notwithstanding a few effective pages, to be more the product of intelligence and ingenuity than of a heartfelt prompting. There is a good deal in it that is difficult of exact intonation by the strings, and these difficulties were not all successfully surmounted.

"Carmen" for Vacation Association.

Geraldine Farrar, with Bori, Harrold, De Luca and others, will sing "Carmen" on Friday afternoon at a special Metropolitan benefit for the Vacation Association of 218 Madison Avenue. The organization's clubhouse for self-supporting women, is the home of sixty of its members, while its restaurant provides daily for 600 employes in the shopping district. It has a thrift fund through which 95,000 working girls have saved $1,200,000 in the last ten years.

"Le Roi d'Ys" Sung Again.

Edouard Lalo's opera, "Le Roi d'Ys," with its interesting use of the legendary and lyric lore of French fisher-folk, was performed for the fifth time at the Metropolitan last evening. Miss Gordon sang the jealous princess who opened the dikes to the sea, while others as before were Mme. Alda, Messrs. Gigli, Danise and Rothier, and Mr. Hasselmans conducted.

Cornelia R. Possart, Pianist, Plays.

Cornelia Rider Possart, pianist, who has before appeared in concerts here, gave a matinee recital at Aeolian Hall yesterday after some seasons' absence. She was heard in sonatas of Haydn, in D major, and of Schumann, Op. 22, a prelude and fugue by Mendelssohn and pieces by Beethoven, Scarlatti and Chopin.

Albert Coates to Return.

The Symphony Society of New York announced yesterday the return next season of Albert Coates as guest conductor to direct the concerts of the New York Symphony Orchestra during January and February, 1923.

MUSIC NOTES.

Anna Pavlowa, playing the twenty-third week of her tour now in Virginia, is to end her season in New York in the week of April 24 at the Metropolitan Opera House.

Sousa's Band will play at the Brooklyn Academy on Saturday evening of this week, repeating the program of its recent Hippodrome "welcome home."

Charles M. Courboin, the organist, begins a second series of free concerts at Wanamaker's at 2:30 o'clock this afternoon.

Reine Benedetti, violinist, recently heard at Carnegie Hall, has sailed for a tour of France and Belgium. He returns here next Fall.

Paul Kochanski, sailing next Saturday on the Olympic, is to play in Spain and South America before returning here in November.

METROPOLITAN OPERA HOUSE
WED. at 8. MANON. Farrar, Miriam; Chamlee, Scotti, Rothier, Hasselmans.
THURS. at 1. AIDA. Muzio, Clausen; Salazar, Ianelli, Mardones, Gustafson, Moranzoni.
FRI., SPECIAL MATINEE at 2. CARMEN. Farrar, Bori, Gall; Harrold, De Luca, Martino, Mojica, Ananian, Hasselmans.
FRI. at 8. BARBER OF SEVILLE. Ouzin (debut), Papalas, Ruffo, Didur, Malatesta, Papi.
SAT. at 2. TROVATORE. Muzio, Gordon; Martinelli, Danise, Marino, Papi.
SAT., 7:45. Pop. Prices. LOHENGRIN. Easton, Clausen; Sembach, Whitehill, Gustafson, Leonhardt, Bodanzky.
NEXT MON. at 8. FAUST. Farrar, Ellis, Berat; Martinelli, De Luca, Rothier, Hasselmans.
HARDMAN PIANO USED.

TOWN HALL, This Thurs. Eve., 8:30.
Mme. Els. BUTTLER
VIENNESE SOPRANO, in SONG RECITAL
Tickets $2 to $3.50 NOW. (Knabe Piano.)

Lyradion Console

Combined Loud-Speaking Radio Telephone and Phonograph Console

The two most versatile and enjoyable sources of home entertainment—wireless telephone concerts and phonographs—are herewith combined in one library table cabinet of perfect, artistic workmanship. The cabinet-work and the radio instruments are of the finest guaranteed; and both radio and phonograph music come through the Seabrook horn, an important patented scientific improvement which the whole family will enjoy. Prices moderate.

Come to the Radio Show (entrance free), Booth 32, Roof Garden, Hotel Pennsylvania, beginning Tuesday evening to Saturday, afternoon or evening, and get complete demonstration. See there, also, auditorium style radio and phonograph; also Radio cabinet above.

Lyradion Sales and Engineering Co.,
New York (Hotel Pennsylvania) and Mishawaka, Ind.

ADVERTISEMENT.

You Can Beat Constipation and Free Yourself from Pills!

Don't wait for constipation to "get" you; to slow you up; to throw your system open to about 90 per cent of human ills! Beat constipation with BRAN—KELLOGG'S BRAN, cooked and krumbled!

Where pills and cathartics are habit-forming and aggravate dangerous intestinal conditions, Kellogg's Bran, without irritation or discomfort, mechanically sweeps the bowels, cleansing and purifying in a natural way.

Physicians indorse the use of Kellogg's Bran for constipation because it makes possible the successful treatment of constipation through food. We guarantee that Kellogg's Bran, cooked and krumbled, will give permanent relief if it is eaten regularly.

Every morning Kellogg's Bran, cooked and krumbled, should be eaten by you and your family; say, with your favorite cereal. Eat at least two tablespoonfuls daily; for chronic cases eat as much as necessary for results! Kellogg's Bran is wonderfully palatable, its nut-like flavor adding much to any food. And, it can be served in many enticing ways such as in muffins, macaroons, raisin bread, etc.

For health sake, don't delay ordering KELLOGG'S BRAN! Its work is a revelation! INSIST THAT YOUR GROCER SUPPLIES YOU KELLOGG'S BRAN. Get a package today. Serve it care tomorrow! Have it on the table every meal! Sprinkle it on food. IT'S DELICIOUS!

P. S. Kellogg's Bran will clear up a pimply complexion and free the breath from disagreeable intestinal odors—if it is eaten regularly!

AMERICA'S FOREMOST THEATRES AND HITS. DIRECTION OF LEE & J. J. SHUBERT.

WINTER GARDEN B'way & 50th. Twice Daily 2:30. Mats. Tomorrow & Sat. at 2:30.
SHUBERT VAUDEVILLE $1
World's Greatest Shows at
MR. ALEXANDER CARR
Cicolini—Frosettie Sisters & Co.—Dooleys & Rooney—Walter Brower—Bernard & Townes—Olsen & Ray MILLER BROS. & Cliff Edwards.
Smoking Permitted in Boxes and Loges.

ASTOR Thea., B'way and 45th St. Evgs. 8:30. Mats. Tom'w & Sat. 2:30
CECIL LEAN and CLEO MAYFIELD
In the "laugh-your-head-off" Musical Comedy
The BLUSHING BRIDE
A Shower of Song and Satire with a Brilliant Company of Favorites. Evgs. (Except Saturday). Best Seats $2.50.

Ambassador 49th, nr. B'way. Circle 8753. Evs. 8:30. Mats. Tom'w & Sat.
BLOSSOM TIME

Shubert Thea., 44th W. of B'way. Evs. 8:30. Last Mats. Tom'w & Sat. 2:30. Week
The London Gaiety Revue "PINS and NEEDLES"
with EDITH KELLY GOULD & HARRY PILCER
Beginning MONDAY, MARCH 13 Seats Thurs.
FRANCES WHITE
and
TAYLOR HOLMES
In The New Musical Comedy
THE HOTEL MOUSE

F. RAY COMSTOCK & MORRIS GEST present BALIEFF'S Chauve Souris
From MOSCOW—Direct from LONDON—PARIS
49TH ST. THEATRE, West of Broadway. Phone Circle 3626. Evs. 8:30. Mats. Today, Thurs. & Sat. 2:30.
MADAME PIERRE
With Estelle Winwood, Roland Young

Ritz Thea., W. 48 St. Evs. 8:30. Mats. Tom'w & Sat. 2:30.

Shubert-Riviera 97th & B'y. Mats. Thurs. & Sat.
GETTING GERTIE'S GARTER

PLAYHOUSE 48th, E. of B'way. Evs. 8:30. FIRST MAT. TOM'W
'UP THE LADDER' A BRADY HIT
A New Play by OWEN DAVIS.

48TH ST. Thea., nr. B'way. Evs. 8:30. Mats. Tom'w, Thurs. Sat.
THE NEST
With LUCILE WATSON.
2 MATS. WEEKLY—TOM'W, THURS. & SAT.

The SMASHING MUSICAL COMEDY HIT!
FOR GOODNESS SAKE
JOHN E. HAZZARD MARJORIE GATESON CHARLES JUDELS
VINTON FREEDLEY HELEN FORD
FRED and ADELE ASTAIRE
LYRIC Thea., 42d St., W. of B'way. Evs. 8:30. Mats. Tom'w & Sat., 2:30. BEST SEATS $2.50 EVGS. EX. SAT.

BACK TO METHUSELAH
Prices for seats now available for second cycle of three performances, one week apart, commencing March 20. Evenings, $2.50, $3.35, $4.40. Thursday Matinees, $2.50. Saturday Mats., $2.25.
Draw checks to GARRICK THEATRE, 65 West 35th St.
CURTAIN EVES. 7:30 SHARP. MATS. THURS. & SAT., 1:30.

Jolson's 59th St. Tu. 7th Av. & 59th St. Evs. 8:30. Mats. Tom'w & Sat. 2:30.
AL JOLSON in "BOMBO"

39TH ST. Theatre, E. of B'way. Evs. 8:30. Mats. Tom'w & Sat. 2:30.
ARTHUR G. DELAMATER ANNOUNCES
BROKEN BRANCHES
A play of Laughter, Love and Tears by Emil Nyitray and Herbert Hall Winslow.

44TH ST. Th. Evs. 8:30. Mats. Tom'w & Sat.
UP IN THE CLOUDS
ROIP-ROARING MUSICAL COMEDY HIT!

CASINO Evs. 8:30. Mats. Tom'w & Sat.
A CARLTON PRODUCTION
JULIA SANDERSON in a Musical Comedy Entitled
TANGERINE BEST SEATS $3.50.

Broadhurst, 44 St. Evs. 8:20. Mats. Thurs. & Sat.
MUSICAL COMEDY TRIUMPH
MARJOLAINE
WITH PEGGY WOOD AND LENNOX PAWLE.

KLAW THEATRE, W. 45th St. Evs. 8:30. Matinees Tom'w & Sat. 2:30.
Your Woman and Mine
"Belongs with 'Common Clay' and Madame X."—Times.

A THEATRE GUILD PRODUCTION
HE WHO GETS SLAPPED
FULTON, 46 W. of B'way. Evs. 8:20. Mts. Tom'w & Sat.

LONGACRE West 48th St. Evs. 8:30. Mats. Tom'w & Sat. at 2:30.
THANK—U

LITTLE THEATRE, W. 44th St. Evs. 8:30. Matinees Tom'w & Sat. at 2:30.
The 1st YEAR
ARE YOU ONE OF THE 126,922
People who have already seen the most talked of play in America, now at the
ELTINGE THEATRE, W. 42d St. Mats. Wed. & Sat.

Arthur Hopkins Presents Pauline Lord in "Anna Christie"
Vanderbilt W. 48th. Evs. 8:30. Mts. Tom'w & Sat.

BELMONT Thea., W. 48th. Bry. 48. Evs. 8:30. Mats. Thurs. & Sat. 2:30
MONTMARTRE With all its French Flavor

CENTURY THEATRE, 62nd St. AND CENTRAL PARK, WEST.
Positively Opening
TONIGHT AT 8:30 SHARP
(For No One Seated During Show Act)
TESSA KOSTA JAMES BARTON MARION GREEN
IN THE RAGING MUSICAL SUCCESS OF EUROPE
THE ROSE of STAMBOUL
With MABEL WITHEE and THE LOCKFORDS AND A BRILLIANT COMPANY
FIRST MATINEE TOMORROW.

SELWYN THEATRE, W. 42d St. Evs. 8:20. Mats. Tomorrow & Sat. at 2:30.
Joseph CAWTHORN & Lillian LORRAINE in THE BLUE KITTEN

COMEDY 41st St., near B'way. Evs. 8:20. Matinees Thurs. & Sat., 2:30.
Mme. PETROVA in "THE WHITE PEACOCK" by Mme. PETROVA

BIJOU Thea., 45th St., W. of B'y. Evs. 8:30. Mats. Tom'w & Sat., 2:30.
THE DOVER ROAD
By A. A. MILNE with CHAS. CHERRY
Dir'n of Guthrie McClintic

NATIONAL THEA., 41 St., W. of B'y. Bry. 1554
CAT AND THE CANARY
EVES. 8:30. MATINEES TOMORROW AND SATURDAY.

GREENWICH, 7 Av., 4 St. Spring 9405
THE "Pigeon"
By John Galsworthy
EVES. 8:45. MATS. THURS. & SAT.

Maxine Elliott's 39th, nr. B'way. Evs. 8:30. Mats. Tom'w & Sat. 2:30.
THE MOUNTAIN MAN With Sidney Blackmer

NORA BAYES Th., 44th W. of B'y. Evs. 8:30. Mats. Tom'w & Sat. 2:30.
The NEWLY-WEDS and THEIR FIRST JUST MARRIED
With VIVIAN MARTIN—LYNNE OVERMAN

REPUBLIC Thea., 42d St., W. of B'y. Evs. 8:30. MATS. WED. & SAT., 2:30.
"Lawful Larceny"

BOOTH Theatre, W. 45th St. Mats. Tom'w & Sat. Last Week at This Theatre.
WILLIAM COURTENAY in "THE LAW BREAKER"
By Jules Eckert Goodman
MOVES TO THE TIMES SQ. THEATRE MONDAY EVENING, MARCH 13TH.
On Tuesday Night, March 14, Winthrop Ames will present "THE TRUTH ABOUT BLAYDS," a new play by A. A. MILNE, author of "The Dover Road" and "Mr. Pim"—with O. P. HEGGIE and ALEXANDRA CARLISLE at the BOOTH Theatre. SEATS THERE.

MOROSCO WEST 45TH STREET. EVENINGS AT 8:30. MATS. WED. (Pay.) & SAT. at 2:30.
659th TIME TONIGHT
Sensation of N. Y. and London
THE BAT
"Keeps Standees on Tips of their Toes."
Special Matinee St. Patrick's Day, FRIDAY, MARCH 17th.

TICKETS for ALL THEATRES 50c ADVANCE 100 Brokage; DOWN TOWN OFFICE, 9100 Rector BRYANT 4080 ORIGINAL TYSON & CO. ESTABLISHED 1859 MAIN OFFICE 1472 BROADWAY

MOTION PICTURES

Spectacular—
Mysterious—
Emotional—
Overwhelming

BLASE BROADWAY THRILLED TO THE UTMOST!
"THE SHEIK'S WIFE"
A VITAGRAPH SPECIAL
"This is something different in a way of a story about the desert." —Times.
"The Sheik's Wife' is thrilling film of desert life." —Herald.
"The Sheik's Wife' is the real thing in Oriental setting." —Telegraph.
"You'll like the picture." —Eve. World.
Staged with Elaborate Prologue
Strand Symphony Orchestra
This Week Only
MARK STRAND
A National Institution
B'WAY AT 47TH STREET
Direction JOSEPH PLUNKETT

"THE Dragon's Claw"
First of a Series of Four
PARAMOUNT PICTURES
"MISTRESS OF THE WORLD"
with MIA MAY
Presented by Hamilton Theatrical Corporation
Directed by Joe May—U. F. A. Production
From the Novel by Carl Figdor

Added Attraction
BUSTER KEATON in "The Boat"

Rivoli Concert Orchestra
Frederick Stahlberg and Emanuel Baer conducting
Famous Rialto Orchestra
Hugo Riesenfeld and Joseph Littau conducting
RIVOLI RIALTO
B'way & 49 St. Times Square
Direction of Hugo Riesenfeld

CRITERION TIMES SQUARE Cont. from 10 A.M. to 11:40 P.M.
"The Loves of Pharaoh"
A PARAMOUNT PICTURE
Directed by ERNEST LUBITSCH
MATINEES 50c EVENINGS 99c
ALL SEATS ALL SEATS

MOTION PICTURES

"SMASHES ALL KNOWN RECORDS"
AT THE CAPITOL
SAYS EDWARD BOWES, MANAGING DIRECTOR OF THE WORLD'S LARGEST AND FOREMOST MOTION PICTURE PALACE.
BROADWAY at 51st STREET
NOW PLAYING | DOORS OPEN AT NOON | POSITIVELY ONE WEEK ONLY
The Mightiest Drama Ever Conceived by Man! Von Stroheim's
"FOOLISH WIVES"
UNIVERSAL-JEWEL—Presented by CARL LAEMMLE.

APOLLO THEATRE W. 42d St. Twice Daily 2:10 — 8:10 Incl. Sundays
DAVID WARK GRIFFITH'S EMPIRE OF NEW EMOTIONS
ORPHANS OF THE STORM
Main—All Seats 50c. & $1. Nights & Sat. Mat.—50c. to $2. Fine Seats Orch., $1.

PLAZA Mad. Ave. at 59th St. "Theodora"

CENTRAL THEATRE, B'WAY AT 47th ST. CONTINUOUS NOON to 11 P. M.
IF YOU WANT THRILLS, SEE
PRISCILLA DEAN
In Her Latest and Greatest Death-Defying Thriller
Wild Honey
Seattle Prices: Eves., Sat. Mats., 25c-$1.10. Afternoons to 6—Best Seats 55c. & 55c.

STATE —LOEW'S— B'way and 45th St. Cont. 11 A.M. to 12 P.M. Aft., 25c—Nights, 50c. In addition to usual excellent Program.
George Beban & Co. appearing in PERSON & in the Film Classic, "DETERMINATION"

CAMEO Broadway & 42d St. Continuous from 9 A. M.

N. Y. SYMPHONY
WALTER DAMROSCH Conductor
Thurs. Aft., Mar. 9 Carnegie Hall
Fri. Eve., March 10
Soloist RACHMANINOFF
Bergel
RESPIGHI, CESAR FRANCK
VAUGHAN WILLIAMS, RACHMANINOFF
Seats at Box Office. GEORGE ENGLES, Mgr.

AEOLIAN HALL, TONIGHT AT 8. Third and Last Concert.
FLONZALEY QUARTET.
Tickets 50c to $2.75. Mgt. Loudon Charlton.

Aeolian Hall, Fri. Aft., Mar. 10, at 3.
ETHEL HAYDEN
Soprano.
Mgt. Loudon Charlton. Mason & Hamlin Piano.

VANDERBILT THEATRE TODAY AT 2:30.
HANNELORE
An Original Dramatic Dances.
Tickets Now at Box Office. (Knabe Piano.)

Town Hall, Tomorrow (Wed.) Eve. at 8:45.
ULYSSES LAPPAS
Dramatic Tenor, Chicago Opera Assn.
Assisted by HELEN JEFFREY, Violinist
Mgt. Daniel Mayer. Knabe Piano.

McCOLLUM
Applied Psychology Lectures—Free
GRACE METHODIST CHURCH,
121 West 104th Street.
To-day at 2:30, "Chemistry of the Emotions."
To-night at 8:15, "How to Make a Million Dollars"

PHILHARMONIC
BODANZKY Conducting
METROPOLITAN OPERA HOUSE
TONIGHT, 8:30
Wagner—Beethoven—Tchaikowsky—Bartlett
CARNEGIE HALL
MENGELBERG Conducting
Thursday Eve., March 9, 8:30
Friday Aft., March 10, 2:30
FRITZ KREISLER
Bach—Mozart—Beethoven—Weber
Sunday Aft., March 12, 2:30
ERNEST SCHELLING Assisting
Beethoven—Schelling—Grieg—Weber
Johann Strauss
Felix F. Leifels, Mgr. Steinway Piano.

BROOKLYN ACADEMY OF MUSIC
NEW YORK SYMPHONY ORCHESTRA
Walter Damrosch, Conductor
SAT. AFT., MARCH 11, AT 2
Soloist
Marguerite d'Alvarez, Contralto
Mozart, Tschaikowsky, Strauss, Moszkowski and Dvorak. "From the New World" Symphony. Tickets Now on Sale.

Carnegie Hall, Sat. Aft., Mar. 11, at 2:30
MARIA IVOGUN
Song Recital. Steinway Piano. Seats Now
TOWN HALL, Fri. Aft., Mar. 10, at 3.
VICTOR GOLIBART
SONG RECITAL. (Steinway Piano.)

SUBSCRIPTIONS BOUGHT AND SOLD
OPERA TICKETS
Seats for All Operas
All Locations
JACOB'S TICKET OFFICE
NORMANDIE HOTEL
B'WAY AND 39TH ST.
Phone Fitz Roy 4188

NEW YORK'S LEADING THEATRES AND SUCCESSES

EMPIRE B'way & 40th St. Evs. 8:30. Mats. Tomorrow & Sat. at 2:30.
"DORIS KEANE" GLORIOUS IN 'THE CZARINA'" EVE. WORLD.

LIBERTY WEST 42D ST. Evenings 8:20. Mats. Tomorrow & Sat. 2:20.
A COMEDY OF SUCCESSFUL FAILURES
"TO THE LADIES!"
By the Authors of "DULCY"
with Helen Hayes and Otto Kruger

LYCEUM West 45th St. Evenings at 8:30. Mats. Thursday & Sat., 2:30.
"One of the most brilliant productions of the year."—N. Y. Herald.
IRENE BORDONI in "THE FRENCH DOLL"
A NEW COMEDY (WITH A FEW SONGS)

BELASCO West 44th St. Eve. at 8:20. Mats. Thursday & Sat., 2:20.
DAVID BELASCO Presents
LENORE ULRIC in KIKI

HENRY MILLER'S 124 W. 43 St. Evs. 8:15. Mats. Thurs. & Sat.
"Superb Performance—A Great Actress."—Times.
LAURETTE TAYLOR
in J. HARTLEY "The National Anthem"
MANNERS' New Play

GEO. M. COHAN THEATRE, B'way & 43d St. Mats. Wed. & Sat.
ED. WYNN "The Perfect Fool" Musical Riot.

Good Morning Dearie
Musical Comedy GLOBE Evgs. 8:30. Mats. Wed. & Sat., 2:30
Sensation at the

Punch & Judy 49th St. W. of B'way. Evs. 8:30. Mats. Tom'w, Fri. & Sat., 2:30.
The Talk of New York!
MARY SHAW in MRS. WARREN'S PROFESSION
Benefit Hunter College Graduation Gift.

NEW AMSTERDAM WEST 42D ST. Evs. 8:15. Mats. Wed. & Sat. 2:15. No Matinee Mon. 22. No Mats. Mon. 29.
ZIEGFELD TRIUMPH MARILYNN MILLER LEON ERROL in "Sally"
NEW AMSTERDAM ROOF AT 11—NEW ZIEGFELD MIDNIGHT FROLIC

CAIETY B'way & 46th St. Nights 8:30. First Mat. Tomorrow 2:30.
THE NEW COHAN FARCE
MADELINE AND THE MOVIES
A MILLION LAUGHS
GREAT CAST OF COHAN FAVORITES

EARL CARROLL Thea., 7 Ave., 50 St. Evs. 8:30. Mats. Thurs. & Sat. at 2:30.
BAVU "THRILLS, CHILLS AND LAUGHTER."

HUDSON THEATRE, W. 44th St., Evs. 8:30. Mats. WED. & SAT., 2:30.
THE RUBICON
with VIOLET HEMING
THE SENSATION OF THE HOUR

KNICKERBOCKER, B'way, 38th St. Evs. 8:30. POPULAR MAT. TOMORROW AT 2:30.
BULLDOG DRUMMOND
A Real Melodrame with A. E. MATTHEWS.

SOUSA in the BRONX
Next Gen. Night, Armory, 168th St., Franklin Av.

42D ST. MUSIC HALL, bet. B'way & 6th Av.
SHUFFLE ALONG Mat. Sat., 2:30. Tel. Col.—1444.
Extra Midnight Performance Wed. at 11:30.

DULCY FRAZEE, West 42d St. Evs. 8:30. LAST WEEK. Mats. Wed. & Sat. at 2:30
FRAZEE—MONDAY, MARCH 13—SEATS NOW
THE PIGEON By GALSWORTHY

HARRIS W. 42d St. Evs. 8:30. Mats. Wed. & Sat.
"A HUGE SUCCESS" "SIX CYLINDER LOVE" With ERNEST TRUEX

CORT W. 48 St. Bryant 46. Matinees Wed. & Sat., 2:30.
WALLACE EDDINGER and MARY NASH in "CAPTAIN APPLEJACK"
A New Comedy by Walter Hackett

MUSIC BOX West 45th Street. Telephone Bryant 1476. Evs. 8:15. Mats. Wed. & Sat., 2:15.
IRVING BERLIN'S "MUSIC BOX REVUE"
William Collier, Fiorenz Moore, Wilda Bennett, Joseph Santley, Ivy Sawyer, Sally Ward, Irving Berlin, others. Staged by Hassard Short.
"BEST MUSIC SHOW EVER MADE IN AMERICA."—Globe.

HIPPODROME'S DOUBLE ATTRACTION DAILY
APPEARING TWICE DAILY FOR THE SAME ADMISSION PRICE
"GET TOGETHER" The Record Pleasure
JACK DEMPSEY (HIMSELF)
Same Prices ALWAYS 4,000 Good Seats 50c-$1 Evenings 50c., $1, $1.50, $2.

B. F. KEITH'S PALACE B'way & 47 St. Bryant 4300
DOLLY SISTERS FLORENCE REED JOH

The New York Times

"All the News That's Fit to Print."

Published Every Day in the Year by The New York Times Company, ADOLPH S. OCHS, Publisher and President. CARL R. Fraser, Secretary.

OFFICES: [TELEPHONE BRYANT 1000]
TIMES BUILDING.....Times Square
TIMES ANNEX.....142 W. 42d St. bet. Broadway & 7th Ave.
DOWN TOWN.....7 Beekman Street
WALL STREET.....3 Broad Street
HARLEM.....111 West 125th Street
BROOKLYN.....369 Washington Street

PARIS.....2,914 Third Avenue
ADVERTISING BRANCHES.....1,625 Broadway

WASHINGTON.....Albee Building
CHICAGO.....1803-1804 Tribune Building
ST. LOUIS.....801 Globe-Democrat Building
LONDON.....701 Ford Building
SAN FRANCISCO.....145 Market Street
LOS ANGELES.....Times Building
LONDON.....16 Salisbury Square, E. C. 4
PARIS.....Au Matin, 6 Boulevard Poissonniere
PARIS (Advertising).....24 Blvd. des Capucines
BUENOS AIRES.....Avenida de Mayo 749

SUBSCRIPTION RATES

(Entered as second-class mail matter.)
Two Cents a Copy in Greater New York; Three Cents (within 200 miles); Four Cents elsewhere, Sunday. Five Cents in Manhattan, Bronx and Brooklyn; Ten Cents Elsewhere.

By mail, postage paid. One Year. Six Mos. One Mo.
Daily and Sunday....$12.00 $6.00 $1.00
Daily only.....10.00 5.00 .85
Sunday only.....4.00 2.25 .45
Sunday only, Canada.....5.50 2.75 .50
One week, 25c. One week, 90c.

Foreign Rates (Except Great Britain)
Daily and Sunday....$18.00 $9.00 $1.50
Daily only.....14.00 7.00 1.25
Sunday only.....5.50 2.75 .50

To England, Ireland, Scotland and Wales
Daily and Sunday....$26.00 $13.50 $2.60
Daily only.....17.40 9.10 1.65
Sunday only.....7.75 3.90 .80
Sunday, Picture Section, for 52 issues, $2.50.

AUXILIARY PUBLICATIONS

ANNALIST (Monday), per year, $3; Canada, $3.50; other countries, $6. Binder, 16 issues, $1.50.
NEW YORK TIMES BOOK REVIEW AND MAGAZINE (Weekly), per year, $1; Canada, $1.50; other countries, $2. Binder, 52 issues, $1.50.
TIMES MID-WEEK PICTORIAL (Thursday), one year, $1; Canada, $1; other countries, $1.50. Binder, 52 issues, 75 leather, $2.50; cloth, $1.50.
THE NEW YORK TIMES CURRENT HISTORY MAGAZINE (Monthly), per year, $3; Canada, $3.50 (foreign, $4). Per copy, 25c.
THE NEW YORK TIMES INDEX, Quarterly—full cloth, per copy, $3; per year, $9.
TIMES ATLAS—The Times Atlas of the World, Illustrated—Cloth, $12.50; ½ leather, $16; full leather, $25.
HISTORY OF THE NEW YORK TIMES—1851-1921. Illustrated. 456 pages. United States and Canada, cloth, $3; paper, 50 cents. Foreign countries, cloth, $3.35; paper, 65 cents.

The Associated Press is exclusively entitled to the use for republication of all news dispatches credited to it, or not otherwise credited in this paper, and also the local news of spontaneous origin published herein. All rights of republication of all other matter herein are also reserved.

NEW YORK, TUESDAY, MARCH 7, 1922.

CONGRESS IN A PANIC.

The American Legion is in luck. It bids fair to become the most unpopular body in the country. But Congress has stepped forward to claim that odium for itself. People are leaving off talking about the demands of the Legion, and are saving up their amazement and reproaches for Congress. This may be inferred from the deliberate statement made by that steadfast Republican newspaper, The Boston Transcript, that "this Congress is the worst we have had for twenty years." Truly, the spectacle which it presents is pitiful. Members of the House of Representatives rush from one device or trick in behalf of the bonus to another. And throughout they make no pretense that they are actuated by any but the lowest political motives. They are visibly in a panic over the possibility of losing the soldier vote, and cynically treat it as if it were merely a commodity to be sold at auction to the highest bidder. All the proposals for bonus legislation, changing as they do from day to day, are frankly based upon a mixture of fear and selfishness.

Now, however, comes another panic to affright spineless Congressmen. They are finding that the matter is not so simple as they thought. Their belief was that it was all a question of votes. But now they discover that they may have to choose between votes and a campaign fund. The Republican Chairmen already organizing for this year's Congressional elections are getting some surprising replies from Republicans of standing from whom they have requested contributions. Blunt refusals are the rule. And the reason is plainly stated in such a letter as the following:

> I have your peremptory request for a donation to our party. On former occasions I have always been glad to send in my check. I am a born Republican. My father was an Elector in Grant's second election. But I have no use for the Republican Party if they are going to pass the bonus bill. Two of my own were in the war, and either feel keenly the insult of the bonus.

What shall it profit the Republican Party to gain a minority of the soldier vote and to lose a great body of its long-time financial supporters?

The longer the plan of deferred payment for the bonus is before the public the more severe is the condemnation poured upon it. Treasury officials, bankers, business men, skilled experts in finance unite in denouncing it as the most vicious scheme that could be devised. That it is an unscrupulous political stratagem is not denied. But it is worse than that. It is a formidable menace to sound public finance. No one can speak on this question with more authority than Senator GLASS of Virginia, and his attack upon the project is unsparing. He gives his reasons. This great new mass of certificates of indebtedness, if the banks could be compelled to take them, would simply pile up in their vaults as three or four billions more of frozen credits. The country has for nearly two years been struggling to free its banking and business from that great burden. And now it is proposed to heap one still greater upon its back. Senator GLASS also points out that the certificate plan, if it could be made to work at all, would not only lead to "unsafe banking" but would produce a marked "inflation of values," burdensome to all, and perhaps ruinous to many. The conclusion which Senator GLASS reaches is that the issue of billions of deferred certificates would "desperately cripple the business interests of the country," while, if the banks should refuse to take such securities that would not be liquid, the ex-service men would in the end find that they have received "a gold brick instead of a beneficence."

The pressing question is whether the Republican Party can possibly stand for such a reckless scheme. Can Secretary MELLON allow it to proceed without the most vehement protest? Can President HARDING permit so great an injury to be done not only to the country but to the reputation of his party? No Republican boast has been prouder than that of caring for the true financial interests of the nation. That can never be heard again if the party adopts a measure open to such damaging criticism as that of a Democratic Senator, CARTER GLASS. It is industriously put about at Washington that the President will be won over to sign the bill as agreed upon by the Republicans of the Ways and Means Committee. This seems to us flatly incredible. It may be that the President's policy is to await developments and to hope that the bill, even if it passes the House, will be put to death in the Senate. But if the measure comes squarely before him for action, there ought to be no possible doubt what he will do. The Republican President cannot stand by consenting when so great a danger threatens the country and when his party is starting out to run down a steep place into the sea.

ON BEING HUMAN.

Even Mr. HARDING, natural person that he is, confesses that "if there is "one trouble in this White House job "it is in being a human being." His predecessor, according to plausible report, was still more distressed by the failure of the public to appreciate his human qualities, its tendency to regard him as an aloof Olympian. Royalty is royal from birth, and trained from infancy to its job. It is not expected to be human. But we place in the White House a citizen, educated with no particular view to Presidential requirements, the product of that hurly-burly through which we all must pass; and then we expect him to embody the majesty of the American people. That is not easy, and if a man succeeds in doing it, he is likely to feel that he is losing his human qualities.

No doubt, from the viewpoint of the inmate of the White House, whoever he may be, it is pretty hard to be human though President. To those on the outside, it may seem that the real difficulty lies in being President though human.

ALL-AMERICANS.

It is painful to note that a number of eminent persons, college presidents, lawyers, business men, labor leaders, clergymen, women of various distinction, have dared to send to the Secretary of State and the Senate resolutions in favor of the ratification of the conference treaties. It is clear that these persons are not Americans. All-Americans were represented in the All-American Conference that concluded its patriotic labors in Washington the other day with a series of resolutions that, as Count Smoritork puts it, "surprises by himself." A directory of the directors and officers of the All-Americans contains only Irish and German names. Thus we know the condition precedent of being an All-American.

The Committee on National Security and Foreign Affairs reported two or three miles of resolutions, which define clearly the opinions which an All-American must have. The conference is unalterably opposed to the Four-Power Treaty and all the other conference treaties, "because they evidence in themselves a complete reversal of the principles upon which this Government was founded by the Fathers of the Republic, arrogantly defying the will of the people overwhelmingly expressed in the election of 1920," and so on. Before the election of 1920, it will be remembered, the All-Americans were listened to respectfully by official Republicanism. This year the spokesmen of the assembled statesmen were not allowed to approach the august presence of the Senate Committee on Foreign Affairs; and even Mr LODGE had to wave them away. Ingratitude, thou marble-hearted fiend!

It is all the more incumbent on the betrayed All-Americans to hold high the banner of All-Americanism. The All-American view of the Treaty of Versailles is singularly like the All-German view. The enforcement of the Treaty "will create a people of slaves working to the limit of their capacity in Central Europe, while hundreds of thousands are swelling the ranks of the unemployed in our own country. There can be no lasting peace or readjustment of the economic life of the world until the Treaty of Versailles is revised." Meanwhile the Diplomatic and Consular Services must be reorganized and purified so that "everywhere none but men of American sympathies and attachments be placed on guard over our foreign policies and trade interests."

Colonel HARVEY trembles in his capital. He sees ex-Ambassador at the Court of St. James's DANIEL F. COSGRAIN of New York. The domestic resolutions are almost equally instructive. We can find room for but one:

> We vigorously declare ourselves in favor of the immediate opening on the world's markets to the knowledge of a secret ballot, in addition to our American system, in favor of introducing, without discrimination, the leading foreign language into the curriculum of our schools.

The leading foreign language referred to is evidently the leading domestic language in Germany; and yet ought not All-Americans to have the Gaelic?

THE LOCKWOOD BILLS.

That the State Legislature will extend the emergency rent laws and the exemption of new construction from taxation is apparently assured. The Lockwood committee reports that the housing shortage is increasing and that the overcrowding of "old-law" tenements is a constant menace to the health of the whole city. Over 100,000 reported violations of laws in the interest of safety and sanitation have perforce been winked at. As yet there has been no easing of wartime rentals except for apartments possible only to the rich, but the amount of new construction in progress or projected is gratifying. The committee expresses a belief that if the bills it has introduced are enacted, the housing situation will approach normal within eighteen months.

Unfortunately, several of the bills contain highly contentious matter. It may well be that, during recent years, insurance companies and banks have earned more on real estate mortgages than on stocks and bonds, but it does not follow that they should be obliged by law to increase permanently the ratio of loans on mortgage. As the report concedes, all investors in stocks and bonds have latterly suffered "extraordinary losses." To oblige banks and insurance companies to decrease such investments is not only contrary to our traditions of individual liberty but would work a present and perhaps severe loss. Much has already been accomplished by appealing to the public spirit of individual insurance and banking men, and so long as this course yields results it is to be preferred.

The bills providing for continuous control of labor unions and employers' associations present difficulties. Since the conviction of SAM PARKS, the need of control has been obvious. Yet nothing effective was done until, in an incredibly short time, the Lockwood committee procured the indictment of 416 individuals and 250 corporations, collected $550,000 in fines from 208 who pleaded guilty, and sent 20 men to jail, including HATTRICK and BRINDELL. The committee's statement that lawless merchants and labor leaders have preyed upon the community "throughout the length and breadth of the country" is a simple statement of fact. The existing laws are sufficient, yet for the lack of any "concentrated or systematic effort" to enforce them they have become "a dead letter."

The Lockwood committee now proposes a State Trade Commission. There seems little chance for that bill. The prejudice against subjecting business to "inquisition" is instinctive and strong. But a long-suffering community will not submit to a revival of Hettrickism and Brindellism. If the projected Trade Commission is defeated, the Attorney General should be given a sufficient staff and sufficient funds to cope with this hitherto ineradicable evil.

COMPULSORY RAILWAY COSTS.

Seven years ago the "full crew" law was as near repeal as it now is. The Senate voted to repeal it, 30 to 18, but it failed in the Assembly. For seven years, therefore, the railways of New York State have been compelled to spend from $2,000,000 to $3,000,000 each year in unearned wages. In New York, New Jersey and Maryland $24,000,000 has been spent under this law, almost the interest on $500,000,000. Those who defend the law, better called the excess-brakemen bill, allege that the cost is repaid by the decrease of accidents. That is far from proved. There are no recent figures on the subject, but the Interstate Commerce Commission analyzed the accident figures for the years 1902-14, when this subject was also acute, and found that the majority of accidents were due to the fault of the train crews. It is not suggested that the increase of crews was the cause of the accidents, but reliance for decrease of accidents should not be placed upon multiplication of idle men.

Improvement of signal systems, the doubling of tracks, the substitution of air-brakes for the old hand-brakes, are among the real aids to safety and the reasons why fewer men are necessary better to manage longer trains. The duties of the old-fashioned trainmen are now done mostly by yardmen. Trainmen no longer make fires in passenger cars or cars for oil or gas lights. Switching crews make up the trains when they start and receive them when they end their routes. Train crews are hardly more than chauffeurs who run trains cared for in engine and car garages. That is why engineers and firemen are not in favor of the excess-crew laws. When the excess-crew repealer was pending in Pennsylvania, 127 engineers of 195 supported it and 116 of 203 firemen.

The question is broader than the trainsmen's wages. The railways have spent hundreds of millions to conduct their business more cheaply and safely. They have practically rebuilt their plant in order that more powerful engines may pull longer trains, over stronger bridges, straighter tracks and lower grades. The effect of the excess laws is to penalize most severely the roads which have done most to increase safety by all that science could suggest or that capital could do. The excess wages would have done more for safety, comfort, cheapness of transportation and enhancement of railway credit if spent on cars, signals, tracks, terminals and other facilities. The merits of the New York repeal are sufficiently epitomized in the fact that the excess-crew law was vetoed by Governor HUGHES and signed by Governor SULZER. Mr. GOMPERS should have a care lest he lose more in general esteem than he gains by the support of the dwindling class who are for the unions, right or wrong.

THEY COME HIGH.

Sport, like Art, is long, but time is fleeting. In A. D. 2022 there will doubtless be baseball in America, but there may not be a "Babe" RUTH. The Home Run King knows his advertising value. Comparatively few Americans are interested in the Genoa conference, but the people of all these States have been thrilled by the success of the negotiations at Hot Springs. GEORGE HERMAN RUTH has signed for a term of years with the New York Yankees, and, in addition to a salary approximately as large as that of the President of the United States, will receive $500 for each home-run hit that he makes during the regular season. This electrifying news has reached every voting precinct in the country by this time. Yet there are flourishing towns that may never learn of the re-engagement of Mr. GATTI-CASAZZA as manager of the Metropolitan Opera Company, at a smaller salary than RUTH'S, of course, after fourteen years of distinguished service.

Babe RUTH with his bat attracts more American citizens than TOSCANINI ever did with his baton. "Trovatore" is immortal, but if a referendum were taken it would be found that most of our fellow-citizens would prefer the raucous wit of the bleachers when Mr. RUTH steps to the plate. There are millions of American urchins who would rather be RUTH than WARREN G. HARDING. The impresarios of baseball knew what they were about when they offered Mr. RUTH $500 for every home run. What multitudes will flock to see that bonus earned! And yet greater will always be behind: "the railroad President's salary" that Colonel HUSTON speaks of with an eye to the box-office receipts. Think of that challenge of the baseball hero: "Will you gamble, "Colonel? One flip of the coin for my "figures or yours?"

A democracy is willing to pay high for its amusements. But Mr. RUTH is not the greatest bread-winner. There is Mr. DEMPSEY, who has received $200,000 for a few minutes of leads and right hooks, and who is now offered an almost fabulous sum for another appearance. And there are those prodigious income-tax payers, DOUGLAS and MARY—but perhaps their business comes under the head of Art.

"THE MARTYRED TOWN."

President ZANELLA of Fiume has been driven out by the Fascisti and compelled to sign a rather abject renunciation, and a dispatch from Rome says that Italian public opinion, while recognizing the need of standing by the Treaty of Rapallo, feels that "Italy cannot remain deaf to the appeal of 'the martyred town.'"

"Martyred town" is right. The elections last Spring, which returned a Constituent Assembly supporting ZANELLA and his autonomist policy by nearly four to one, represented the general feeling of the Fiumans—Italian, Croatian, Magyar or German—that it was time to stop the heroic paradings and get down to work. Fiume paid for that vote. On the evening of election day a procession of motor trucks brought down from Trieste a gang of thugs, politely known as Fascisti, who showed their disapproval by shooting up the town and wrecking the homes of autonomist leaders. That was exactly such a display as the "revolution" which drove ZANELLA out last week. Apparently this latest exercise of "self-determination" was chiefly the work of filibusters from Trieste.

The Italian Government, which is now wondering how to undo their work or to reconcile it with the Treaty of Rapallo, would have done better to head them off before the damage was done. There is only one motor road from Fiume to Italian territory, and a couple of destroyers could guard the harbor. This raid could have been stopped if anybody had cared to stop it. There is no reason to suppose that the Government was concerned in the plot, but very good reason to suppose that it was afraid to offend the Fascisti. Now it is for the Italian Government to find a way out. The Treaty of Rapallo probably fell short of ideal justice, but it was the best treaty possible at the time. The establishment of Fiume as an independent State is theoretically ridiculous, but in practice it was the only way out of the tangle which the negotiators of the treaty inherited from their predecessors. Given loyal execution of the treaty by Italy and Jugoslavia, autonomy guarantees the prosperity of Fiume as well as the economic exit needed by Jugoslavia and Hungary, without offending too deeply the national feeling of Italians.

Unfortunately, loyal execution of the treaty remains a distant ideal. The Italians have failed to evacuate part of Dalmatia. The reason they give is that Italian residents have been mistreated in the regions that they have evacuated, which, of course, the Jugoslavs deny. Until the evacuation is completed there is little hope of negotiation of the economic supplements to the treaty which would open Fiume to trade. A martyred town, indeed! The Italian Government seems to have made a good start by sending in a force of carabinieri strong enough to overawe the filibusters, and along with them Commander CASTELLI, who knows more about the Fiume problem than anybody else, and whose influence is potent among all the local factions. If CASTELLI and his armed guards cannot restore the constitutional Government of Fiume, it will be time to inquire what is the real Government of Italy.

TOPICS OF THE TIMES.

Really He Broke the Rules.

Long custom has given to the debaters of social and moral questions something like a recognized right to support their contentions by the use of such statistics as they need for that purpose, and this right commonly is held to carry with it safety from demands for proofs that the figures they present are correct. When these rules are not observed controversy becomes toil instead of the sport it ought to be, and especially is there cause for just complaint when one of the disputants, instead of contenting himself with presenting statistics of his own, goes mousing around among the sources of information and brings thence evidence that his antagonist is—well, mistaken.

And it is this latter and greater violation of established amenities that Dr. JOHN ROACH STRATON has committed, and Mr. WILLIAM A. BRADY has a just and real grievance against his clerical opponent.

In the course of the argument between the two about the morality of plays and players Mr. BRADY made a neat point by asserting, with the air of one who is saying "as history tells us," or "as every schoolboy knows," that there were more clergymen than actors in jail. Dr. STRATON should have let that go for whatever it was worth, but instead of doing so he went to studying the census and other official reports on jails the country over, and from those records he learned things which cannot fail to be highly embarrassing to Mr. BRADY. It seems that not only are the clergy not behind the bars in greater numbers than actors, but the truth is that the actors there are many and the clergymen very few. As there are three times as many clergymen as actors in the country, it is evident that Mr. BRADY went far astray when he guessed at their relative contributions to the jail population.

What else is evident from the figures is a matter for further discussion by those whom the subject interests, but there will be no joy in the debate, no blithe and careless invention of statistics, if the novel precedent set by Dr. STRATON hereafter is to be followed.

Hates to Give Pain, but She Gives It.

If it is true, as Mrs. ASQUITH says—and it must be true, since she does say it—that nothing pains her more than to have the reporters quoting her as making remarks that give pain, then she should be more careful than she was in her latest conversation with the gentlemen of the press.

What, for instance, does she think are going to be the feelings of President HARDING when he learns that, after declaring him to be one of the age's wonders and a Colossus among men, she went up into Canada and came back with the frankly expressed opinion that MACKENZIE KING, the Premier there, is by far the most impressive personage she has met on this side of the water? On the other hand, does she imagine that the Canadians are going to be free from pain when they read her description of Ottawa—the "loveliest" and also the "dullest" of the cities visited in the course of her touring in America?

As for us, we won't at all mind her declaring that our eagerness to make money—a fault from which Europeans are quite free—will prove the ruin of the nation, and that our rush, hurry and violence in doing things show an alarming lack of serenity. All foreign visitors talk that way, and as they doubtless do it under an inexorable compulsion, of course they cannot be blamed.

That Mrs. ASQUITH has lost her original liking for prohibition, and lost it because somebody has told her that it has turned our young men and maidens into drunkards—that, of course, is very serious. Its seriousness, however, is rather for Mrs. ASQUITH than for us, as she is about the last woman in the world to enjoy such sensations as she will have later when somebody whom she trusts tells her that she has displayed amusing credulity and drawn wild conclusions from very inadequate data.

Her charge that we are neglecting our wounded soldiers by leaving them lonely and unvisited in their hospitals is one that does, or should, touch many an American conscience, and she deserves sincere thanks for making it.

His Prize Goes to a Graduate.

Mr. EDISON has said unkind things several times about college graduates whom he subjected to what he thought were tests of their intelligence, but he will have to admit that some of them possess ability, now that one of them has taken the $300 he offered for the best piece of research into the effects of instrumental music on the emotions.

It is Dr. WASHBURN, a Vassar graduate with a Ph. D. from Cornell, and now head of the Vassar Department of Psychology, who has done this, after a whole year of work with Professor DICKINSON in the Vassar Music Department, and she already had other scientific achievements on her record.

Incidentally, it may be mentioned that Professor WASHBURN immediately turned Mr. EDISON'S $300 over to the Vassar Endowment Fund, much to the satisfaction and pride of the committee having the completion of the fund in charge.

Again incidentally, of what form of instrumental music did Mr. EDISON most want to know the emotional consequences? If it was that produced by the phonograph, almost anybody could have told him that the emotions are various, some sad and some gay, some that turn to gratitude and some that begin and end in irritation. If he and the other makers of records had New England consciences, as even those of the Southern Presbyterians, they would send only disks productive of good music and none that demoralize ear and taste alike by wretched clangors.

One Word Used Too Often.

Sympathy is deserved by Dr. MARK A. MAY, who heads the Department of Psychology in Syracuse University, for his resentment at the cruel maltreatment to which the word "psychology" has been subjected of late is thoroughly justified. "If what some of these self-styled psychologists teach is psychology," he says, "then what I teach is something else."

His definition of psychology as "the study of human nature" seems to be rather inadequate, while at the same time some will say that it includes too much, but with his list of what is not psychology there will be an approach to general agreement and not a little of enthusiastic assent. It reads:

1. A study of the mysterious, occult and spooky.
2. Psychic research.
3. Mind reading or fortune telling.
4. Mental telepathy.
5. An attempt to explain the psychological wonders that appear in vaudeville.
6. Study of palm reading or bumps on the head.

"REPUDIATE THE BONDS."

Ironical Suggestion of Analogy Between Liberty Bonds and Bonus.

To the Editor of The New York Times:

I understand that within the next few years the Treasury of the United States will be called upon by a more or less noisy minority to redeem a few billion dollars worth of Liberty bonds. It is high time that those of us who have a real interest in the welfare of our country organize ourselves and use all available weapons against such a payment by the Treasury.

Such a "raid" would unquestionably have a depressing effect on "business." "Reconstruction" will be delayed. The bondholders will present an orgy of spending such as has never been witnessed before. It will result in "the greatest crap-game in history."

The people must be led to see that the past "patriotism" of the bondholders should not be rewarded by any payment of money. Their honor should demand that they ought to suppress any desire of economic advantage although the purchase of the bonds may have caused them a small amount of self-denial.

It may be further suggested that in this organization every care should be taken to avoid bringing to consciousness a certain rather numerous class, now happily submerged. I refer to those who saw service in the late war. The voice of this group is formidable. However, it will not command the attention that will be accorded to the bondholding group, because the mere investment of money requires sacrifices that tower far above any that are made by a citizen when he enters the military service of his country.

Let us be prepared, then, against any demands that these groups may make. We have not those of the soldiers in the past. We must make ready for those of the bondholders in the future.

Let us have for a slogan, "Repudiate the bonds." J. P. N.

Morristown, N. J., March 4, 1922.

Dyes, Textiles and Germany.

To the Editor of The New York Times:

Your issue of March 2, 1922, carries an Associated Press cable from Paris on the subject of Germany holding up our reparations dyes.

While the article is correct in most of its details, the correspondent has misunderstood the situation in one important regard. It is not "the American dye industry" which is "in danger of considerable inconvenience because of the refusal of Germany to deliver the American share of dyes to the Reparations Commission," but it is the great consuming industries, such as the textile industry, which are being inconvenienced.

Nor is it true that "any great prolongation of this situation will cause widespread disturbance to America's newly organized dye industry." Again it is the consumers instead of the manufacturers among whom the "widespread disturbance" will be felt.

In referring to the parties in controversy over this matter it would have made the issue clearer if in addition to the Textile Alliance the correspondent had substituted for the vague phrase "minority dye interests" the more direct term "importers of German dyes," as has been so clearly placed upon the record in the investigation now being conducted by the subcommittee of the Judiciary Committee of the United States Senate.

It is a matter of deep regret to American dye manufacturers that they have not yet had sufficient time to make all of the dyes which our consumers need, so that no American consumer could be "inconvenienced" or "disturbed" by any arbitrary policy of the German cartel. CHAS. H. HEYTY,
President Synthetic Organic Chemical Manufacturers Association.

New York City, March 4, 1922.

The Pipsqueak.

To the Editor of The New York Times:

You are all wrong about the Pipsqueak! He is a very clever fellow, and the Anti-Pipsqueak is an idiot. The former does little or no work, but he has a good time, and if he is a good enough dancer or talker he can persuade a debutante to persuade her father to support him in the style in which all good Pips want to live. Then he lives off the fat of the land and worries not. He is a commodity bought and sold, sold to the highest bidder; but he is always in demand. Do not notice the slackening in the demand for this class of goods that you see, for while prices of all other commodities have declined, salesmen of Pipsqueaks are still quoting wartime price schedules.

On the other hand, the Anti-Pipsqueak is a dullard who works for his living and asks favors of no one. He earns what he gets and often works without getting what he asks, obtaining only that satisfaction that comes from the self-respect born of independence and courage. So he does not flatter customers in order to sell himself and is accordingly not invited to "dob" parties because he does not advertise himself. If invited, he's apt to spend a wholly horrible evening watching the antics of the Pips, a truly terrible fate! Shades of Walter Raleigh! C. A. W.

New York, March 5, 1922.

ARBUTUS.

Last night at dusk it came to me;
I heard the postman's strident ring,
Then found this wonder and delight—
A fragile, fragrant box of Spring!

Pale blossoms from the northern woods,
Elusive pink or lustrous green,
As delicate as butterflies,
All iridescent glow and sheen.

Cool fragrance from the northern woods,
How may a mortal understand
The mind that fashioned you into life,
Then laid your beauty in my hand!

Oh, I remember hills and woods,
And perfumed winds that wildly blew
Across the purple mountain tops
And song of wind and river's flow;

And I remember melodies,
The lilting joys that laugh and sing,
Young Love in April, unafraid,
Awake and best on blossoming!

A magic wand has waved for me;
I see the wood, the fairy ring,
And then, pink, fragile, like a bride,
The lovely, lurking Soul of Spring!

ELIZABETH NEWPORT HEPBURN.

AGRICULTURAL BUDGET IN.

Committee Proposes $34,978,033 Appropriations for Coming Year.

WASHINGTON, March 6.—An appropriation of $34,978,033, to meet expenses of the Department of Agriculture during the coming year is recommended in a bill reported today by the House Appropriations Committee. The total is $8,710,626 less than the amount appropriated for the current fiscal year, and $1,864,533 less than budget estimates.

Discussing the elimination from the bill of the $360,000 carried last year for distribution of seeds by members of Congress, the committee said in its report that the Budget Bureau, in submitting estimates, did not include provision for seed distribution.

The bill carries $9,578,800 for eradication of tuberculosis in animals; $1,728,000 for payment of indemnities for tubercular cattle slaughtered by the Government; $600,000 for the prevention of the spread of moths; $647,840 for eradication of the pink boll worm; $200,000 to prevent the spread of the European corn borer; $250,000 for eradication of the foot and mouth disease; $18,000 for wiping out Pariateria date scale, and $35,000 for prevention of the spread of the Mexican bean beetle.

For enforcement of the Packers and Stockyards act a $410,500 appropriation is recommended, while $103,000 is carried for enforcement of the Grain Futures Trading act.

An appropriation of $6,322,000 is recommended for the Forest Service, but no provision is made for maintenance of an air patrol, for which $50,000 was appropriated for the current fiscal year.

A total of $4,295,900 is provided for the States relations service, of which $1,800,000 would be available for farmers' institutes and agricultural schools, and $1,000,000 for co-operative agricultural extension work. $300,000 less than the amount appropriated a year ago.

The bill carries $483,320 for the Bureau of Public Roads. Of $8,503,583 recommended for the Bureau of Agricultural Economics, $291,707 is to be expended for investigation and encouragement of the adoption of improved methods of farm management and practice. Of this amount $150,000 may be used for ascertaining the cost of production of principal staple agricultural products.

The committee also recommended an appropriation of $471,200 for investigation into marketing and distributing of farm products and for cotton testing and cotton standards investigation.

REJECTS AID TO FARMERS.

House Defeats Action on $1,000,000 Appropriation for Seed Grain.

WASHINGTON, March 6.—By a close vote, the House refused today to suspend its rules and pass a bill authorizing an appropriation of $1,000,000 for the purchase of seed grain to be used in the drought-stricken areas of the Northwest.

Coincident with the report of the bill Speaker Gillett received a request from the Department of Agriculture, transmitted from the Budget Bureau by President Harding, for an additional $900,000 to pay indemnities for slaughtered tubercular cattle during the coming fiscal year and $75,000 for preventing the spread of the European corn borer.

With five members voting "present" the vote on the seed bill was 191 to 99, or six votes short of the two-thirds needed for passage.

Sharp debate preceded the vote. Advocates of the bill declared the situation in the Northwest was critical and the Government should lend assistance. Opponents, most of whom were Democrats, held it had not been shown that the farmers affected were destitute or had exhausted their credit resources.

The Agricultural Appropriation bill last year carried $2,000,000 for the purchase of seed grain to be loaned to farmers in the Northwest. Representative Buchanan of Texas told the House that it was brought out at hearings on this year's appropriation bill that only $600,000 of the $2,000,000 loaned to farmers last Spring had been repaid.

The Agricultural Appropriation bill reported today to the House carried no provision for the purchase of seed grain. The Senate recently passed a bill appropriating $5,000,000. This amount was cut to $2,000,000 by the House Agriculture Committee, and was further decreased to $1,000,000 when the bill came up for consideration today.

Supporters of the measure planned to bring it up again under a rule which would require only a majority vote for passage.

HONORS 10 FOR LIFE SAVING.

Secretary Mellon Announces Awards of Silver Medals.

WASHINGTON, March 6.—Ten awards of silver life-saving medals of honor were announced today by Secretary Mellon. The recipients are:

Hubert J. Callahan, Lieutenant of Police, New York City, for rescuing two women from drowning off Asbury Park, N. J., Sept. 3, 1921.

Robert Sealby, Marine City, Mich., for rescuing a boy from drowning in the St. Clair River Aug. 10, 1921.

Charles W. Kabisius, Ocean Park, Cal., for the attempted rescue of a man from drowning off that city Aug. 31, 1921.

Almer F. Henke, Galveston, Tex., for rescuing a man from drowning in Bolivar Roads, Texas, Dec. 1, 1921.

E. J. Applegate, Norfolk, Va., for rescuing a man from drowning in Hampton Roads, Va., June 21, 1921.

Chief Mechanician's Mate James E. Malden, U. S. N., for rescuing two shipmates from drowning off Lamartis, P. I., May 15, 1921.

James McNulty, ship's cook, U. S. N., for rescuing a shipmate from drowning in Mare Island Straits, Cal., July 5, 1921.

Chief Mechanician's Mate D. H. Trivett, U. S. N., for rescuing a shipmate from drowning at Lisbon, Portugal, July 24, 1921.

James R. Brodhead, seaman, U. S. N., for assisting in the rescue of a shipmate from drowning in the York River, at Yorktown, Va., May 23, 1921.

Leonard E. Watson, mechanic, U. S. N., for assisting in the rescue of a shipmate from drowning in the York River at Yorktown, Va., May 22, 1921.

31,400 DEAD STAY ABROAD.

More Than 44,000 Bodies of American Soldiers Sent Home.

Special to The New York Times.

WASHINGTON, March 6.—Official figures of the War Department show that 44,065 bodies of American soldiers have been returned to the United States, that 1,105 more are to be sent home, that 479 have been or are to be sent to foreign countries, and that 31,400 are to remain in Europe. There are 640 graves not registered.

The total deaths in the American Expeditionary Forces, including those on transports, between May, 1917, and Dec. 31, 1918, were 76,712.

At the present time the bodies remaining in Europe, which include some yet to be shipped home or to other countries, are distributed as follows: France, 31,700; Great Britain, 596; Belgium, 634; Russia, 80; Germany and Luxemburg, 20; Italy, 20; Spain, 11; Albania, 1. Total, 32,854.

DIDN'T MENTION SERPENT.

Texas Representative Complains of Error in Printed Record.

WASHINGTON, March 6.—The legislative grind in the House was halted today to correct an error in the Congressional Record. "On page so and so, of the record," said Representative Lanham, Democrat, of Texas, the complainant, as he held aloft a bound volume of the Congressional daily, "I am made to say that they have not lost any of the helium out of the sea serpent in any of its flights. I did not say sea serpent; I said C-7, which is some different."

AGRICULTURAL BUDGET IN.

Committee Proposes $34,978,033 Appropriations for Coming Year.

WASHINGTON, March 6.—An appropriation of $34,978,033, to meet expenses of the Department of Agriculture during the coming year is recommended in a bill reported today by the House Appropriations Committee. The total is $8,710,626 less than the amount appropriated for the current fiscal year, and $1,864,533 less than budget estimates.

Discussing the elimination from the bill of the $360,000 carried last year for distribution of seeds by members of Congress, the committee said in its report that the Budget Bureau, in submitting estimates, did not include provision for seed distribution.

The bill carries $9,578,800 for eradication of tuberculosis in animals; $1,728,000 for payment of indemnities for tubercular cattle slaughtered by the Government; $600,000 for the prevention of the spread of moths; $647,840 for eradication of the pink boll worm; $200,000 to prevent the spread of the European corn borer; $250,000 for eradication of the foot and mouth disease; $18,000 for wiping out Pariateria date scale, and $35,000 for prevention of the spread of the Mexican bean beetle.

For enforcement of the Packers and Stockyards act a $410,500 appropriation is recommended, while $103,000 is carried for enforcement of the Grain Futures Trading act.

An appropriation of $6,322,000 is recommended for the Forest Service, but no provision is made for maintenance of an air patrol, for which $50,000 was appropriated for the current fiscal year.

A total of $4,295,900 is provided for the States relations service, of which $1,800,000 would be available for farmers' institutes and agricultural schools, and $1,000,000 for co-operative agricultural extension work. $300,000 less than the amount appropriated a year ago.

The bill carries $483,320 for the Bureau of Public Roads. Of $8,503,583 recommended for the Bureau of Agricultural Economics, $291,707 is to be expended for investigation and encouragement of the adoption of improved methods of farm management and practice. Of this amount $150,000 may be used for ascertaining the cost of production of principal staple agricultural products.

The committee also recommended an appropriation of $471,200 for investigation into marketing and distributing of farm products and for cotton testing and cotton standards investigation.

REJECTS AID TO FARMERS.

House Defeats Action on $1,000,000 Appropriation for Seed Grain.

WASHINGTON, March 6.—By a close vote, the House refused today to suspend its rules and pass a bill authorizing an appropriation of $1,000,000 for the purchase of seed grain to be used in the drought-stricken areas of the Northwest.

Coincident with the report of the bill Speaker Gillett received a request from the Department of Agriculture, transmitted from the Budget Bureau by President Harding, for an additional $900,000 to pay indemnities for slaughtered tubercular cattle during the coming fiscal year and $75,000 for preventing the spread of the European corn borer.

With five members voting "present" the vote on the seed bill was 191 to 99, or six votes short of the two-thirds needed for passage.

Sharp debate preceded the vote. Advocates of the bill declared the situation in the Northwest was critical and the Government should lend assistance. Opponents, most of whom were Democrats, held it had not been shown that the farmers affected were destitute or had exhausted their credit resources.

The Agricultural Appropriation bill last year carried $2,000,000 for the purchase of seed grain to be loaned to farmers in the Northwest. Representative Buchanan of Texas told the House that it was brought out at hearings on this year's appropriation bill that only $600,000 of the $2,000,000 loaned to farmers last Spring had been repaid.

The Agricultural Appropriation bill reported today to the House carried no provision for the purchase of seed grain. The Senate recently passed a bill appropriating $5,000,000. This amount was cut to $2,000,000 by the House Agriculture Committee, and was further decreased to $1,000,000 when the bill came up for consideration today.

Supporters of the measure planned to bring it up again under a rule which would require only a majority vote for passage.

HONORS 10 FOR LIFE SAVING.

Secretary Mellon Announces Awards of Silver Medals.

WASHINGTON, March 6.—Ten awards of silver life-saving medals of honor were announced today by Secretary Mellon. The recipients are:

Hubert J. Callahan, Lieutenant of Police, New York City, for rescuing two women from drowning off Asbury Park, N. J., Sept. 3, 1921.

Robert Sealby, Marine City, Mich., for rescuing a boy from

BRITAIN'S RICHEST HEIRESS TO MARRY

Miss Edwina Ashley, Granddaughter of Sir Ernest Cassel, to Wed Lord Mountbatten.

HER FORTUNE $100,000,000

He is Now With the Prince of Wales in India, Where His Fiancee is Visiting Viceroy's Family.

Special Cable to THE NEW YORK TIMES.

LONDON, March 6.—It is understood that the engagement will shortly be announced of Lord Louis Mountbatten and Miss Edwina Ashley, granddaughter and heiress of the late Sir Ernest Cassel. Lord Mountbatten is the second son of the late Marquis of Milford Haven. He is at present in India attached to the staff of his kinsman, the Prince of Wales.

Miss Ashley is also in India, where she has been staying with the Viceroy and his family. She is only 21 years of age. Miss Ashley, who is goddaughter of the late King Edward, is probably the richest girl in Great Britain, having inherited the bulk of Cassel's fortune of six million sterling. She is very pretty and most popular in society. It is expected that the wedding will take place during the coming season and that it will be attended by several members of the royal family.

Miss Ashley, upon the death of her grandfather last September, was hailed as the wealthiest debutante in the world. Before the war the Cassel fortune, to which she fell heir, was estimated at $60,000,000 and is believed now to be nearer $100,000,000. The mansion in Park Lane is the most magnificent private residence in London.

Lord Mountbatten's mother was a Princess of Hesse, an elder sister of the late Czarina of Russia and the late Grand Duchess Serge of Russia. Their tragic death and the death of her husband have left her in deep mourning.

RUMOR THAT YOLANDA WILL WED RUMANIAN

Negotiations Said to Be on for Italian Princess's Wedding to Prince Nicholas.

LONDON, March 6.—From a reliable source it is learned that negotiations are pending for the marriage of Princess Yolanda, eldest daughter of King Victor Emmanuel of Italy, to Prince Nicholas, younger son of King Ferdinand of Rumania, says an Exchange Telegraph dispatch from Rome today. The report is unconfirmed.

Ever since the war court gossips of various chancelleries have been trying to find a royal spouse for the beautiful Princess Yolanda, eldest daughter of the King and Queen of Italy. Two years ago it was the Prince of Wales, whose name was linked with hers, until writers on the subject took the trouble to look up the British Constitution, for although a Protestant Princess may marry a Catholic royalty and adopt his religion, as was the case of the English Princess Victoria Eugenie of Battenburg and Alfonso XIII. of Spain, Protestant States are more restrictive, as, for example, the Netherlands, whose Queen Wilhelmina was obliged to refuse several eligible German Catholic Princes before she finally took as consort Prince Henry of Mecklenburg-Schwerin, who, like herself, belongs to the Reformed Church.

After the Prince of Wales, the name of King Alexander of Jugoslavia, then Prince Regent, was mentioned in connection with the Italian Princess, and political reasons were urged in support of the match—it would cement the bonds between Italy and Jugoslavia, then, as now, strained over Fiume, strengthen the position of Montenegro for independence, and end the feud between the reigning Kara-Georgevitch dynasty and the dethroned Obrenovitchs, for while one of the sisters of Queen Helena of Italy, Princess Zorka, married the father of King Alexander of Jugoslavia, another sister married into the Obrenovitch family.

This much-talked-of alliance, however, came to nothing. Then last Fall Princess Yolanda's name for the first time was linked with that of Prince Nicholas of Rumania, when the mother, Queen Mary, granddaughter of Queen Victoria, happened to stop in Rome on her way back to Bucharest after having placed her son at Eton; at last accounts he was still there. Next a Brussels dispatch reported the engagement of Princess Yolanda to the Duke of Brabant, eldest son of King Albert of the Belgians. Ignorance of this projected alliance was expressed in Court circles at Rome, as well as in those at Brussels.

The revival of the Prince Nicholas report, it is believed, is merely a rumor developed in anti-French circles in London, due to Italian inspiration. For France is the patron of the "Little Entente" and the guiding spirit of Rumania, and just now, with Fiume again unsettling Italian prestige, the Government at Rome is anxious about the attitude of the "Little Entente (Rumania, Czechoslovakia and Jugoslavia) should Jugoslavia attempt to preserve the national integrity of the Free State of Fiume.

Princess Yolanda is more than two years older than Prince Nicholas, she having been born June 16, 1901 and he Aug. 18, 1903. His elder brother, the Crown Prince Carol, married Princess Helen of Greece a year ago, about the same time his sister, Princess Elisabeth, married George, Duke of Sparta, heir to the throne of Greece.

SHOW BRIDE'S CHEST, 1771.

Exhibition of Early American Furniture at Anderson Galleries.

Many early American hooked rugs, with old-time glass, porcelain and pottery and old furniture, form a collection which has just been placed on exhibition at the Anderson Galleries and will be sold on Saturday afternoon next. The lot, which is composed of 330 pieces, is catalogued by Stephen Van Rensselaer of New York City.

Interesting old pieces in the furniture include a Pennsylvania painted bride's chest, dated 1771, with a tulip decoration; a pine schoolmaster's desk, with sixteen little drawers inside; a pine tavern table and a number of maple pieces. These include a curly maple highboy and a chest of drawers; an oval table, a trundle bed with turned headboard; and a maple side table, with duck feet. A maple blanket chest, with two drawers below, is one of the early pieces.

There are many chairs, including a set of six painted and decorated with roses and green leaves. There is a Windsor rocking chair, with turned back, Windsor side chairs and fan, fiddle and banister back chair; also a number of interesting smaller pieces of different classes.

Ocean Travelers.

Some of the first cabin passengers who arrived yesterday from Alexandria, Naples and Monaco on the White Star liner Arabic were W. L. Butler, the Rev. and Mrs. D. S. Brown, E. K. Chambers, F. Ward, Mr. and Mrs. R. M. Dyer, Miss A. P. Fisher, Dr. and Mrs. M. Carruthers, Mr. and Mrs. D. L. Goodyear, G. Howard, Miss H. M. Lancaster, Mr. and Mrs. C. W. Parkhurst, Guy S. Tripp, Robert Elmer, Sister Elizabeth Mill, Rachel Wille, Miss W. Lee Merrill, Mr. and Mrs. D. C. Ball, Sister Flora De Barry, Miss Frances Nightingale, Ernest M. Shepherd, Miss E. G. Smith, Mr. and Mrs. W. M. Tuttle and Mrs. E. M. Hill.

SOCIAL NOTES

New York.

Mr. and Mrs. John J. Barrett of 139 East 79th Street, have returned from Camden, S. C.

Mr. and Mrs. Lewis Rutler Preston of Mt. Kisco, N. Y., are at the Ritz-Carlton, also the Comtesse di Filette of Paris.

The Princess de Braganza had some friends for luncheon yesterday at the Avizmon.

Mrs. Fletcher Harper, after spending a few days at the residence of James Speyer at 1,068 Fifth Avenue, has returned to The Plains, Va.

Mr. and Mrs. Richard Delafield of Tuxedo Park have returned from Atlantic City and will be at the Plaza for a fortnight.

Mrs. Charles Daniel Orth and her daughter, Miss Katheryn Knight, of 68 East 54th Street, are spending several weeks in the Bahamas, and will return to New York about the middle of March.

Mrs. Pembroke Jones has returned to the Plaza from the South.

Mrs. Margot Asquith, who is at the Ambassador, will lecture in Providence tonight.

Mrs. Hamilton R. Fairfax, President of the Colonial Dames of the State of New York, will address the Lenten Sewing Class of the Auxiliary Committee of the Colonial Dames, on the origin of the society this afternoon at the residence of Mrs. Francis R. Stoddard, 103 East 57th Street.

Mr. and Mrs. Charles H. Guys of 44 West 69th Street will give a tea dance on April 1 in the Rose Room at the Plaza for their daughter, Miss Pauline L. Guye.

Mr. and Mrs. Percy Chubb entertained at luncheon yesterday at Sherry's for Mrs. Theodore Roosevelt, Jr.

Mrs. Whitney Warren gave a luncheon at Pierre's yesterday for Mrs. John E. Berwind.

Mr. and Mrs. Clarence C. Calhoun are at the Lorraine from Washington, D. C., for a short visit.

Hugh S. Gibson, American Minister to Poland, and Mrs. Gibson, will arrive on the steamship Lapland. They were married last week in Brussels. Mrs. Gibson was formerly Mlle. Ynes Reyntiens.

Mr. and Mrs. Louis Lehmaier of 906 West End Avenue, will sail on the Adriatic tomorrow for an extended trip to Spain and Italy.

Mrs. Frederick W. Vanderbilt, Count and Countess Dru, Miss Mary Hoyt Wiborg, Mr. and Mrs. Lewis Nixon, Lady Dean Paul and Mrs. Roland Hinton Perry were among those attending Lady Muir Mackenzie's lecture on "India" yesterday afternoon at the Ambassador.

The Minister from Holland and Mme. J. C. A. Evervijn and Captain Axel F. Wallenberg, the Swedish Minister, were guests of Mr. and Mrs. John Aspegren in Box 5 at the Metropolitan Opera last evening.

MISS MILLER WEDS WILLIAM W. HOFFMAN

Daughter of Dr. and Mrs. George N. Miller Marries Banker, Former Major of Artillery.

The wedding of William Wickham Hoffman, the eldest son of Mr. and Mrs. Francis Burrall Hoffman, and Miss Katharine C. Miller, a daughter of Dr. George Norton Miller and Mrs. Miller, was quietly solemnized yesterday afternoon at 4:30 o'clock at the residence of the bride's parents, 811 Madison Avenue.

The ceremony took place in the drawing room, decorated with Spring flowers, and the Rev. Father Richards, the head of Georgetown University and an old friend of the bridegroom's family, officiated. The bride, who walked with her father, wore a trailing white satin gown draped with old family lace and a point lace veil. She carried Easter lilies and was unattended.

Mr. Hoffman's best man was his brother, Francis Burrall Hoffman Jr. There were no ushers. A small reception for relatives and intimate friends followed the ceremony.

Mr. Hoffman and his bride are booked to sail on Wednesday on the Arabic for the Mediterranean trip, and are expected to return about May 1.

Mrs. Hoffman is a niece of W. Starr Miller and a cousin of Lady Queensborough, and on the distaff side she is related to the old Glover family.

Haldenstein—Kempner.

The marriage of Miss Minna Kempner, a daughter of Mr. and Mrs. Isidor H. Kempner of 343 West Eighty-seventh Street, and Samuel Philip Haldenstein, eldest son of Mr. and Mrs. Isidor Haldenstein of 321 West Ninety-second Street, took place last evening at the St. Regis. The Rev. Dr. Maurice H. Harris officiated.

Miss Edith Haldenstein, sister of the bridegroom, was maid of honor, and Mrs. Herbert Wolff, a cousin of the bride, was matron of honor. Alfred A. Haldenstein was his brother's best man, and the ushers were David W. Kempner, Stanley W. Kempner, Herbert M. Lippmann and Herbert W. Haldenstein.

HELEN SCHURMAN MARRIES.

Daughter of U. S. Minister to China Weds Major Magruder in Manila.

Announcement is made of the marriage of Miss Helen Schurman, a daughter of Dr. Jacob Gould Schurman, United States Minister to China, and Mrs. Schurman, and Major John Magruder, military attaché of the American Legation in Pekin, which took place at Manila, P. I., last Saturday. The engagement of the couple was announced in Pekin last Christmas Day.

The bride attended Rosemary Hall School at Greenwich, Conn., and later she was graduated from the training school for nurses of the Presbyterian Hospital. She accompanied her parents to China last July, when Dr. Schurman, the former President of Cornell University, left to take up his diplomatic duties in China.

Reception to Mrs. W. A. Du Puy.

A reception will be given to Mrs. William Atherton Du Puy of Washington, D. C., National President of the League of American Pen Women, by the New York Auxiliary of the league at the studio of Miss Vera Stimonton, 24 East Fortieth Street, tomorrow evening at 8:30 o'clock. There will be a literary program. The reception is a farewell to Mrs. Du Puy, who is sailing with Mr. Du Puy and their daughter this week to visit in Switzerland.

Divorces Col. Charles S. Haight.

Special to The New York Times.

NEWPORT, R. I., March 6.—Mrs. Margaret Winthrop Haight, formerly of New York, received a divorce from Colonel Charles Sidney Haight, U. S. A., in the Superior Court here this afternoon on the ground of neglect to provide. The case was heard by Judge Capotosto on depositions, and, while the respondent was represented by counsel, there was no contest. Colonel and Mrs. Haight were married in May, 1900, and the petitioner had been making her home on Marin Street, this city, for some time. She, under the decree, received custody of the minor children.

Engagements.

Mr. and Mrs. Edwin L. Meyers of 69 East Eightieth Street have announced the engagement of their daughter, Miss Margaret Meyers, to Herbert Schwarz, a son of Mr. and Mrs. Max Schwarz of this city.

Mrs. Helen Fradkin of 901 West 135th Street has announced the engagement of her daughter, Miss Lillian B. Fradkin, to Henry E. Hoffmann, a son of Dr. and Mrs. H. F. Hoffmann of 1,037 Madison Avenue. Miss Fradkin is a musician and singer. Mr. Hoffmann is a brother of Dr. Richard Hoffmann, the neurologist. No date has been set for the wedding.

UNITE ALL WILSONS IN FOUNDATION CLUB

150,000 Persons Bearing Ex-President's Name Asked to Give Organized Help.

HUMAN INTEREST IN GIFTS

Dishwasher, Student of Thucydides, Gives $1—War Mothers of Idaho Send $50.

More than 150,000 persons named Wilson are being urged by the Woodrow Wilson Foundation to subscribe to the $1,000,000 fund to establish a series of annual prizes as a tribute to the ideals of the former President. Hamilton Holt, executive director of the movement, has proposed a Wilson club within the foundation, composed entirely of persons named Wilson who admire the ideals of Woodrow Wilson.

The first person of that name to subscribe to the foundation was R. Thornton Wilson of 120 Broadway, broker, who contributed $10. Mr. Holt estimated that there are about 150,000 Wilsons in the country who would receive certificates stating that they are founders of the Wilson awards upon making contributions to the endowment.

A stream of contributions, greatly increased in volume because of Wilson Telephone Day, celebrated on Saturday, poured into the national headquarters, at 150 Nassau Street, yesterday. A subscription of $50 from the war mothers of Burke, Idaho, was reported by Judge J. L. Martin, one of the Idaho County Chairmen. A $25 contribution was reported from Local Federation No. 10, Baltimore & Ohio Railroad system, No. 30, allied with the American Federation of Labor.

Jesse B. Minor of 57 Perry Street, who "was under the same roof as Mr. Wilson's father and mother for two months before he was born," sent a small contribution. An ex-soldier who had seen fifteen months' service in France subscribed and wrote: "If the fund is not raised direct me."

A check for $2 came from one who signed himself "A Follower of Abdul Baha," the son of the founder of Bahaism. Among subscriptions reported in Ohio was one from a restaurant dishwasher who brought a dollar to Newton D. Baker, former Secretary of War, who is Chairman of the Ohio committee. Under his arm the contributor carried a volume of Thucydides, in which he stated he found much pleasure.

A subscription of $100 came from the Rev. Father D. J. Hickey of St. Francis Xavier's Rectory, Brooklyn. Walter Dymond Gregory, a lawyer, of Toronto, Canada, sent a check for $10. Among the other New York contributors for the day were T. D. Green and Nathan Burkan, each of whom gave $100. Other subscriptions were:

Anderson, Hattie M.		Mathews, Annie,	
Bell, Wallace T.		McBride, Ethel	
Brady, Mary C.		McCollough, C. A.	
Brown, Elizabeth.		McRae, Agnes.	
Bull, A. W.		Morgan, Lillian V.	
Burton, S. D.		O'Connell, Sadie	
Cadenhead, W. M.		Plato, Marie H.	
Clark, Mrs. E. P.		Penrod, Gracie.	
Clark, Elizabeth.		Read, J. W.	
Clarke, W. R.		Richardson, M. M.	
Cohen, Howard.		Richeon, C. F.	
Dash, Alice.		Richeon, Lucien.	
Davis, C. J. R.		Ritchie, Jennie C.	
Davis, S. Elizabeth.		Sergent, Nellie B.	
Dart, Elizabeth.		Shaw, Travis.	
Dufiot, J. L.		Shipley, D. A.	
Field, Henry C.		Shulmon Brothers.	
Fisher, Mrs. M. J.		Simon, Harry.	
Fried, W.		Slaughter, E. S.	
Gray, J. McCoy.		Stelnhardt, Clara A.	
Green, T. D.		Steinhardt, Frances E.	
Greenman, Patsy.		Steinhardt, I. R.	
Gregory, C. D.		Steinhardt, J. J.	
Gruver, Golda F.		Stone, Margaret A.	
Guerlac, Prof. O.		Strong, Mrs. E.	
Haines, Edna E.		Swope, Gerard.	
Harrington, J. M.		Tanner, Jean M.	
Hibbets, Anna M.		Thilly, Frank.	
Hickey, David J.		Valentine, Sarah A.	
Hill, J. A.		Walker, D.	
Hill, Mary.		White, Adeline.	
Jasper, Rachell.		Williams John A.	
Kline, Margaret M.		Witt, Mrs. M. N.	
Knox, Mrs. A. P.		Wright, H. S.	
Lamt, Mary A.		Yacom, Bary S.	
Malone, T.			

Subscriptions are being received at 150 Nassau St. and 17 East Forty-second St., Room 504.

CENTRALIZES MONEY BILLS.

Senate Co-ordinates Its Work With the Budget System.

WASHINGTON, March 6.—Co-ordination of Congress with the budget system was provided for by a change in Senate rules adopted today by a vote of 63 to 14, centralizing all the Senate money appropriating powers in the Appropriations Committee. Heretofore the Army, Navy, Post Office, Agricultural and other appropriation bills have been considered by various committees.

The Senate change followed the House centralization of money bills in the Appropriations Committee at the last session. The Senate, however, instead of enlarging the Appropriation Committees as the House did, makes three members from each of the other appropriating committees ex-officio members of the Appropriations Committee.

The change in procedure was adopted only after several days of controversy, opponents contending that it would concentrate too much power in the Appropriations Committee. Senators Harrison of Mississippi and Reed of Missouri led the fight against the change.

Of Senators voting for the new rule, forty-five were Republicans and eighteen Democrats. Borah, Capper, Ladd, McNary and Stanfield, Republicans, opposed the rule, with Ashurst, Caraway, Broussard, Harrison, Heflin, Reed, Walsh (Mass.), Watson (Ga.) and Williams, Democrats.

BOYS' CLUBS ENTERTAIN.

Minstrels, Athletics and Vocational Work on Commodore Program.

The Boys' Club Federation, said to have 140,000 members in 103 cities and towns, gave a dinner last night in the Hotel Commodore, at which several hundred guests had a demonstration of the work carried on by the organization. On a large stage at one end of the ballroom the boys put on a show under 10, gave a varied program, which included minstrels, athletic exercises, vocational class work and short plays.

A scene from Booth Tarkington's "Penrod," capitally played by members of the Madison Square Boys' Club, found favor. Robert Fisher, nine-year-old member of the Flatbush Boys' Club, gave a female impersonation which evoked applause. William Edwin Hall, President of the Federation, emphasized the need for increasing the scope of the work, and urged the cooperation of those who had the interest of the growing boy at heart.

ATTACHES MOROSCO FUNDS.

Theatrical Producer Must Pay $28,874 on Two Notes.

An attachment against the property of Oliver Morosco, theatrical producer, was granted in the Supreme Court yesterday in a suit of Charles H. Tuttle, a lawyer, on a note for $2,000, and one by Mr. Tuttle and William Klein, also an attorney, for a balance of $26,874 for legal services. The attachment was obtained on the ground that Mr. Morosco was a resident of California. It was served on the Morosco Holding Company and on two banks where the defendant was alleged to have funds.

The plaintiffs sue for balance due on an agreement by Morosco to pay them $30,000 for services in his litigation several years ago when actions were pending between Morosco and his wife, Mrs. Annie T. Morosco, and Miss Selma Paley, an actress, who was named by Mrs. Morosco.

LAWMAKERS TO VISIT MUSCLE SHOALS PLANT

Hearings on Offers for Big Power Project Nearly Finished by Committee.

WASHINGTON, March 6.—Investigation by the House Military Committee of the various offers from private interests for purchase, lease, completion and operation of the Government's power and nitrate projects at Muscle Shoals, Ala., moved rapidly nearer a conclusion today.

A conference by Chairman Kahn with Speaker Gillett, resulting in the announcement that a resolution authorizing the committee members to visit Muscle Shoals and vicinity would be introduced in the House soon, was one of the outstanding developments. Other events included the completion of testimony on the offer submitted by Frederick E. Engstrum of Wilmington, N. C., which provides for a fifty-year lease of the properties and their completion under supervision of an operating company to be created, subject to Government approval.

The committee received informally copies of a new proposal which was submitted today at the War Department by Thomas Hampton, a general contractor, of Washington, D. C. The offer followed closely the original offer of Mr. Engstrum, allowing for completion and operation of the Shoals projects, including the manufacture of nitrates and fertilizer compounds, if the Government decided to finance the development by reimbursing the operating company which would be created by Mr. Hampton.

U. S. Levering, a civil engineer of Los Angeles, Cal., attacked the offers before the committee, including those of Henry Ford, the Alabama Power Company and Mr. Engstrum which, he declared, failed to rise to the dignity of "contracts" but more nearly resembled "well-worded handouts." He had been associated with Mr. Engstrum, Mr. Levering said, but "walked out" when that proposal was modified.

Francis P. Frothingham, an investment banker, of Boston, said the bankers he represented were agreed that Muscle Shoals could be developed under the Alabama Power Company offer to the maximum extent of public service, and that its development under the Ford or Engstrum proposals would be "uninteresting" to them.

Chairman Kahn said he expected Mr. Mellon would testify before the committee concluded its hearings, and that Attorney General Daugherty would give his opinions on the legal complications existing between the War Department and private companies who claim option rights on certain of the Shoals units.

BOOK SALE NETS $7,318.

"Hours of the Virgin Mary" Manuscript Brings $1,275.

The remainder of the library of the late Daniel F. Appleton and rare books from other sources brought $7,318 at the Anderson Galleries yesterday. W. H. Conklin paid the highest price of the day, $1,275, for a manuscript "Hours of the Virgin Mary." It was executed in the early fifteenth century, consists of 213 vellum leaves and has 19 miniatures. G. A. Ball gave $875 for another manuscript "Hours," with 15 miniatures, executed by a Flemish artist of the late fifteenth century. Mr. Ball also obtained for $430 a manuscript Bible of the thirteenth century.

William R. Hearst paid $455 for a Bible printed in London in 1800, embellished with engravings from eminent artists of the day, "a colored copy known to exist. The copy in the Royal Library at Windsor is uncolored. Mr. Gottschalk gave $300 for the first issues of Charles Dickens' Christmas Book "The Library of Congress paid $195 for "Laudibus Beatae Mariae Virginis," by Albertus Magnus Strasburg, 1475.

The sale will be continued today.

MARIO LAURENTI DYING.

Young Metropolitan Baritone Suffers From Spinal Meningitis.

Mario Laurenti, the young Metropolitan baritone, was critically ill last night at the Eye and Ear Hospital, where he had been taken for treatment for abscess of the ear, following a cold caught on a concert tour up-State. Spinal meningitis developed yesterday and the physicians held out little hope for Mr. Laurenti's life.

He came here from Verona, Italy, seven years ago as a recruit for La Scotti's chorus, and soon was singing small but important roles like Silvio in "Pagliacci," advancing to De Bretigny in "Manon" and Valentin in "Faust." He had made two noteworthy successes this season—as the Pierrot in "Vieie Stadt" and the lover in "The Snow Maiden."

3,500 MEN SEEK 500 JOBS.

Shipping Board Vessels Provide Month's Work at Shipyard.

Before 7 o'clock yesterday morning long lines of men of all ages, some fashionably dressed, others in overalls, were at the gates of the Staten Island Shipbuilding Company, Port Richmond, in answer to an advertisement calling for 500 skilled laborers. At 10 o'clock 3,500 men were in line. Police were called to keep order. Of those who applied 250 were hired and more will be employed today.

The company was the lowest bidder on a contract to overhaul two United States Shipping Board vessels allotted to the Munson line, the Southern Cross and the American Legion. The contract calls for completion in twenty-six working days.

MRS. CORBY WINS DIVORCE.

Judge Orders Papers in the Case Sealed.

Special to The New York Times.

MOUNT VERNON, N. Y., March 6.—Under the terms of an order of Supreme Court Justice William Popham Platt, filed at White Plains today, the Referee's report, testimony and judgment are ordered sealed in the divorce action of Mrs. Zella E. Corby against Robert L. Corby. Filed with the papers was an order of Justice Platt granting Mrs. Corby an interlocutory decree of divorce.

The couple were married in Washington, D. C., on Feb. 15, 1908, and the order of Justice Platt says that marriage of the couple is dissolved by reason of the defendant's "misconduct." Justice Platt's order states that alimony and counsel fees were arranged by stipulation.

Film Version of Sappho Barred.

A screen version of "Sappho," made, it was said, several years ago, has come under the ban of the State Board of Censors, it was learned yesterday. Hugo Riesenfeld, managing Director of the Rialto and Rivoli Theatres, met with refusal when he applied for a license to show the photoplay. No comment could be obtained yesterday at the office of the censors in the Candler Building as to why "Sappho" has been found objectionable.

"The Hotel Mouse" Next Monday.

"The Hotel Mouse," a musical comedy with Frances White and Taylor Holmes as its stars, will open at the Shubert Theatre next Monday night. Guy Bolton and Clifford Grey are the authors of the book and lyrics, and Ivan Caryll and Armand Vecsey have written the music. The supporting company will include Fay Marbe, Barnett Parker and Stewart Baird.

Erlanger to Build Big Workshop.

A seven-story building will be put up at 447-449 West Forty-ninth Street by A. L. Erlanger for the building and storing of theatrical productions, but will be unique in that it will also contain a complete stage, to be used for rehearsals and the assembling of scenery. It will be ready for occupancy in July.

JUSTICE HOTCHKISS DIES OF PNEUMONIA

Supreme Court Jurist for Ten Years Was Stricken on Last Wednesday.

HIS WIDOW IS IN FRANCE

A Tammany Sachem, He Was a Personal Adviser of Richard Croker in Days of His Rule.

Supreme Court Justice Henry DeWitt Hotchkiss, who presided in his courtroom a week ago, died yesterday morning of pneumonia at his home, 315 West Seventy-fifth Street. He became ill last Wednesday and from then on grew steadily worse despite the efforts of several noted specialists. At the bedside was his daughter, Mrs. Strong Hotchkiss, who, with her two children, lived with him. His wife and another daughter, Mrs. Carl Ehlermann, went to Cannes, France, last August, and no funeral arrangements will be announced until their return.

The term of the Supreme Court at which Justice Hotchkiss was to have presided was adjourned yesterday and the jurors for the term excused. The Justices of the Supreme Court in their respective courtrooms adjourned court early after paying tribute in brief addresses to their late associate. Former Justice W. M. K. Olcott spoke for the members of the bar.

When Henry De Witt Hotchkiss ascended the Supreme Court Bench on January 1, 1912, he left behind him an enviable record as one of the well-known lawyers in this city. His services to the State included a term in the Assembly and as a member of the Constitutional Convention of 1894. In the days when Richard Croker was the head of Tammany Hall Justice Hotchkiss was said to have been one of his personal advisers. He was a member of the Democratic organizations and a Tammany Sachem. He was at one time head of the firm of Hotchkiss and Maddox.

Justice Hotchkiss was a son of Thomas Woodward and Emma Burrell Hotchkiss. He was born in Albany, N. Y., July 2, 1856. Educated under private teachers and in private schools, he graduated in law in 1878 and began the practice of his profession in this city. In 1886 he was elected to the Assembly and served one term.

After his election to the Supreme Court he served for a period on the Appellate Division bench, former Governor Sulzer having named him for that position. Later he was returned to the County Court House at his own request.

His term on the bench would not have expired until 1925. Two years ago it was rumored that he intended to resign and again turn to private practice. In a decision written by him which was upheld by the Appellate bench he criticised the methods of lawyers and defined for the profession certain points of ethics.

COL. JOHN LAMBERT DIES.

Rich Steel Manufacturer Was an Associate of Gates and Gary.

CHICAGO, March 6.—Colonel John Lambert, first President of the American Steel Wire Company, millionaire steel man and prominent in Illinois political circles, died today at his Winter home in Pasadena, Cal., according to private advices received by relatives here. Mr. Lambert's home was in Joliet, Ill.

Colonel Lambert's death ended a very active business career, marked by a genius for organization in the field of iron and steel manufacture and distribution. He was born in Lambertville, N. J., Jan. 12, 1847, obtained a common school education, and joined the Union forces in the Civil War in 1864. In 1870 at Joliet, Ill., the wire manufacturing firm of Lambert & Bishop was launched, one of the first producers of steel wire fencing in the country.

With John W. Gates and Elbert H. Gary, Mr. Lambert was one of the national figures in the organization of the steel industry, having been associated with them in the formation of the United States Steel Corporation.

The Rev. Charles Stephan.

The Rev. Charles Stephan, for the last two years minister of St. Paul's Methodist Episcopal Church, Brooklyn, died at his home, 318 Marcy Avenue, Brooklyn, yesterday, at the age of 51. Dr. Stephan was born in Brooklyn. From 1914 to 1920 he was minister of the Roxbury Methodist Episcopal Church, Boston. He leaves a widow, Sophie Rhode Stephen, and a son and daughter.

Dean to Conduct Williams Rites.

Dean Oscar F. R. Treder of the Garden City Cathedral, known as the theatrical chaplain, will conduct the Masonic funeral services for Bert Williams, the negro comedian, at the Masonic Temple in West Twenty-third Street, tomorrow. The services will be held at 1 o'clock in the Grand Lodge Room of the Temple, instead of in the Renaissance Room, as previously announced. The funeral will be held under the auspices of St. Cecile Lodge No. 568, of which Archie Ralph Kerr is Master.

Obituary Notes.

Mrs. MARY LOUISE LAMB, widow of William Lamb, a Brooklyn builder and a sister of Frederick W. Wurster, the last Mayor of the City of Brooklyn, died in her seventy-eighth year yesterday at her home in Flushing, L. I. She was a former resident of Brooklyn, where she was active in charitable organizations.

Mrs. HARRIET CUNNINGHAM, wife of Paul P. Cunningham, lawyer and former officer of the Eighty-eighth Division, died Sunday in Des Moines, Iowa.

WILLIAM L. FRIZER, manager of the Vacuum Oil Company died yesterday in his apartment at the Hotel Chelsea, aged 66.

Born.

FRANK—Dr. and Mrs. Philip Frank (nee Mary Siegelbach) of 590 West 174th St. announce the birth of a son on March 5, 1922, at Lloyd's Sanitarium.

Married.

HOFFMAN—MILLER—At the residence of the bride's parents, Dr. and Mrs. George Norton Miller, 811 Madison Av., Monday, March 6, 1922, at 4 o'clock, Katharine Chace Miller to William Wickham Hoffman.

WELL—JACKSON—Mr. and Mrs. Hyman Jackson of 925 Fox St. announce the marriage on March 5 of their daughter Teresa to Mr. Milton Well of New York City. Rev. Dr. Edward Leamon officiated.

Died.

ALBRIGHT—On Saturday, March 4, 1922, Marie Albright, widow of the late Theodore Albright, D. D. S., and beloved mother of Dr. Theodore H. and George R. Albright. Relatives and friends are respectfully invited to attend the funeral service at her late residence, 281 West 84th St., on Tuesday evening, March 7, at 8 o'clock. Funeral private.

Died.

ANDREWS—Lelia, on March 6, 1922, residence, 819 East Tremont Av., Bronx. Remains lying in state at John Graham Chapel, 4,231 Park Av., Bronx. Funeral services Thursday, 2 P. M., at Tremont Baptist Church, Tremont and Webster Avs., Bronx. Interment Woodlawn Cemetery.

ARGUE—On Sunday, March 5, 1922, Thomas H. Argue, beloved husband of Louise W. Argue (nee Munk) and father of Thomas H. Argue. Friends and relatives are respectfully invited to attend funeral services on Tuesday evening, March 7, at 8:30 o'clock, at his late residence, 200 East 51st St. Funeral Wednesday, at 2 P. M.

BICKELHAUPT—Kathryn C. (nee Grady), on Sunday, March 5, 1922, beloved wife of George Bickelhaupt. Funeral from her late residence, 27 McIntyre Pl., Dobbsville, N. Y., on Tuesday, March 7, 1922. Service at 10 A. M., Church of the Immaculate Conception, Tuckahoe, N. Y. Interment St. Raymond's.

BLINN—At Bayonne N. J., March 6, 1922, Howard W., beloved husband of Jennie Blinn (nee Marvin). Funeral Wednesday, March 8, at 1:30 P. M., from his late residence, 94 Boulevard, Bayonne, N. J.

BUFFETT—On Friday, March 4, 1922, Sarah Elizabeth Buffett, sister of the late John H. Ireland and mother of Mary B. Young. Funeral services will be held at her late home, 109 Macon St., Brooklyn, on Tuesday, March 7, at 8 P. M.

CAHILL—Anita M., March 5, at the residence of her brother, Santiago P., 194 Adelphi St., Brooklyn, only daughter of Santiago P. and Susana Y. Cahill of Lima, Peru. Funeral Wednesday, March 8, requiem mass at 9:30 A. M., thence to Holy Cross Church, West 42d St., between 8th and 9th Avs., where a solemn requiem mass will be offered. Interment Calvary. Automobile cortege.

CAHILL—The Ladies' Auxiliary of the Misericordia Hospital announce with deep regret the death of their member, Anita M. Cahill. Requiem mass will be offered for the repose of her soul on Wednesday morning at 10 o'clock in St. Vincent Ferrer Church, 66th St. and Lexington Av., New York City.

Mrs. WALTER A. BURKE, President.
Miss LORETTA A. JONES, Secretary.

CARLILE—On Sunday, March 5, the Rev. Samuel Carlile, D. D., in the 88th year of his age. Funeral services at the home of Mrs. James B. Taylor, 417 100th St., Brooklyn, on Tuesday, March 7, at 8 P. M.

CLEVELAND—Suddenly, at West Palm Beach, on Sunday, March 5, Annie Ward, wife of Dr. Clement Cleveland. Memorial services at St. James's Church, Madison Av. and 71st St., Wednesday, March 8, at 11 A. M.

COLE—Al Carmel, N. Y., on March 6, 1922, Lewis E. Cole, aged 71. Funeral on Wednesday, March 9, at 3 P. M., from his late residence in Carmel, N. Y.

COURCELLE—Lumena. Campbell Funeral Church, Broadway-66th St., Tuesday, 2 P. M.

CUTLER—The funeral services of Otis H. Cutler will be held in Christ Church at Sutton, N. Y., on Wednesday, March 8, 1922, at 2 P. M. A special train will leave Erie Station, Jersey City, at 1:45 P. M. on Wednesday and will return to Jersey City immediately after the conclusion of the services.

DAVIS—Suddenly, on Sunday, March 5, 1922, at her residence, 1,261 Madison Av., Martha Thompson, wife of the late William Leonard Davis of Washington, D. C. Funeral services at St. Thomas's Church, 5th Av. and 53d St., on Tuesday, March 7, at 10:30 A. M. Interment in Washington, D. C. Washington (D. C.) papers please copy.

DE MIEGE—On March 6, Ethel B. De Miege, wife of M. R. De Miege and beloved daughter of Mrs. Clarence Hedges Youngs. Notice of funeral hereafter.

DIBBLEE—At her residence, Murray Hill Hotel, March 4, 1922, Harriette, daughter of the late E. R. and F. M. Dibblee of this city. Funeral private.

DODS—Phoebe C., on March 6, at her residence, 182 St. Mark's Av., Brooklyn. Funeral services will be held Wednesday, March 8, at 8 P. M., at the home of her niece, 1,453 Dean St., Brooklyn.

DONNELLON—On March 5, 1922, John J. Donnellon, beloved husband of the late Mary E. Donnellon (nee Mangio) and father of Anna E. Donnellon. Funeral Wednesday, 9:15 A. M., from his late residence, 430 Convent Av. Solemn requiem mass 10 A. M., Church of Our Lady of Lourdes, West 142d St. Interment St. Raymond's Cemetery. Automobile cortege.

DRINKER—On March 6, Charles Drinker, husband of Annie Drinker. Funeral services at his late residence, 180 Berkeley Place, Brooklyn, Wednesday, at 8 P. M.

DUFF—Mary Livingston, widow of the Rev. Dr. Robert M. Duff, at the residence of her daughter, 181 East 56th Street, New York City, in her 87th year, on March 3. Funeral at Geneva, N. Y., on Wednesday, March 8, 1922.

EGLOFF—On March 4, John M. Egloff, beloved son of Albert and Catherine Egloff (nee Carry, formerly of Staten Island). Funeral from his late residence, 127 Macomb's Av., on Wednesday, March 8, at 9:30 A. M., thence to Church of St. Charles Borromeo, West 141st St., where a solemn requiem mass will be offered. Interment Calvary. Automobile cortege.

ENGEL—Suddenly, on Monday, March 6, Max, beloved husband of Claire Engel and devoted father of Edith Phillips and fond brother of Rose Lehman. Funeral services will be held in the Temple Emanu-El, 5th Av. and 65th St., on Wednesday morning, March 8, at 10 o'clock.

FARRELL—At 229 Grand St., White Plains, N. Y., March 5, 1922, Margaret, wife of the late Patrick Farrell and mother of James C. and Mary E. Farrell and Mrs. William J. Doyle and Mrs. Henry J. Kaufmann, in her 80th year. Requiem mass at Church of St. John the Evangelist, White Plains, on Tuesday, March 7, at 10 A. M.

FAY—In New York City, March 6, 1922, Elisabeth Fay, formerly of Hartford, Conn., and Staunton, Va., and daughter of Gilbert H. and Mary Jarvis Fay. Services at St. Luke's Chapel, West 110th Street, 4 P.

WHOLESALE ONLY

50 New Styles Imported Scotch Gingham Dresses to retail at $5.00

Ginghams of a quality never before sold at this price.

Importing our own materials and doing our own manufacturing enables us to make this wonderful offer.

Limited Quantity
So Act Now!

On the racks for Immediate Delivery

A. GEVIRTZ, Pres.

FAIR WAIST & DRESS CO. INC.
1372-78 Broadway
Cor. 37th St.
NEW YORK CITY

Wholesale Only

Spray Mark

SECOND SPRING SHOWING of CAPES TAILLEURS
Spring & Summer
DRESSES
Models that reflect the latest French influences, yet highly individual and typically Spray-Mark.

SPRAYREGEN & MARKS
Garment Center Capitol
500 Seventh Ave., New York

Wholesale Only

HOLSTEN YOUNG
AND COMPANY
MANNISH TOP COATS
SPORT COATS & CAPES
RAINWEAR COATS
34-36-38 West 27th St. New York

Business Opportunities (bank and business references required), last page.

DECLARES GERMAN PRODUCTION WANES

Siemens Says Industries Could Not Compete With Other Countries on Equal Terms.

MARK'S NEW FALL ALARMS

Leipsic Fair Exhibitors Find Eager Buying in Expectation of Higher Prices.

By CYRIL BROWN

Copyright, 1922, by The New York Times Company.

By Wireless to THE NEW YORK TIMES.

BERLIN, March 6.—Germany's industrial production efficiency is sinking more and more, according to Dr. Karl Friedrich von Siemens, head of the great Siemens & Halske concern, addressing the annual meeting of the stockholders. He said: "I am convinced that German industry would no longer be able to compete in the world market under equal conditions such as formerly existed between competing countries. This insufficient productivity is momentarily concealed by the difference between the purchasing power of the mark at home and abroad."

Siemens told the stockholders that in the last business year relatively quiet working conditions had prevailed. All hopes pinned to this quieter development were destroyed with one blow, he said, by the fall of the mark. "and in our economic calculations chaos again set in much greater than ever before."

The Siemens-Halske Corporation declared a 20 per cent dividend on its 230,000,000 marks capital stock. Siemens pointed out to the stockholders that this 20 per cent paper mark dividend was equivalent to only four-tenths of one per cent. in gold on the par value of the stock, or one and eight-tenths per cent. in paper marks on the stock at today's market price."

The Spring Leipsic fair, which is in progress this week, will break all records except for orders actually placed, judging by the opening day's record. A total of 15,000 German and 700 foreign exhibitors and 150,000 visitors have already been registered.

An outstanding feature of the fair is the remarkable hunger for and shortage of goods. Buyers, foreign and domestic, have gone to Leipsic eager to place large orders, only to find that the manufacturers are reluctant, and in most cases positively refuse, to accept orders. What little spot merchandise was available was snapped up in the first few hours after the fair's opening and many exhibitors' stands bear the sign "Sold out."

Some exhibitors say that they did not go to Leipsic this Spring to book orders but merely to greet old customers at the old stands. This condition is largely the result of the renewed and rapid rises in the dollar rate for marks which has upset all calculations. Fearing that still higher prices are coming, buyers have swamped many industries with orders so that many factories have their outputs sold for three to six months ahead, some even for the end of the year. Hence, most Leipsic exhibitors are turning down further orders, preferring to await price and other developments.

TESTING OF RAW SILK.

Movement to Make This an International Matter in Japan.

The proposal to establish an international testing house at Yokohama was described by D. E. Douty, General Manager of the United States Testing Company, before he sailed for the Far East, where he is superintending the establishment of the Shanghai branch of his company. His statement was issued yesterday by the Silk Association of America. Many rumors were current in the trade during Mr. Douty's short visit to this country regarding the proposals for establishing a Yokohama testing house.

The movement originated, he explains, indirectly through the Frizs Essay Competition held by the Silk Association in 1914 and the establishment of the Raw Silk Classification Committee. Owing to the prominence given the defects in raw silk, the Japanese redoubled their efforts to provide a more satisfactory material. Some of the leading industrialists of Japan even went so far as to suggest formally and in public the internationalizing of the filature industry in order to secure closer and more satisfactory relations between the Japanese producer and the American consumer of raw silk.

This effort to secure co-operation advanced to the stage where the Board of Directors of the United States Testing Company is now considering the plan for a Yokohama testing house. While the services of this plant will be available to the buyers and exporters of raw silk in Yokohama upon equal terms with the testers, there is no intention of interfering with private laboratories. The exporters would be entirely free to continue their own testing.

The proposal has been received in some quarters, Mr. Douty explains, as an endeavor to eliminate the private chop or brand. Such a result, however, would not necessarily follow. Testers who should so desire would still be perfectly free to deliver direct to buyers who could assemble and sell the silks under private chops either with or without the certificates of the international testing house. Testers who had tests made in advance of sales or deliveries on contract could not, upon the delivery of the silk to the buyer in Yokohama, prevent the removal of the silk to the buyer's warehouse and the replacement of the original chop by the private chop of the buyer. In such cases, however, the seals of the testing house, having been broken by the buyer, would cease to be applicable in further transactions except by mutual consent of the future buyer and seller.

A market procedure would be developed, so that when the bales arrived in New York accompanied by testing house certificates the buyer could feel assured that they contained the silk and were in the same condition as when sampled and tested by the house.

STOP WALLACH INJUNCTION.

Wallach Brothers Not Injured by Other Firm, Court Rules.

Announcement was made yesterday that the Appellate Division of the Supreme Court had vacated the temporary injunction obtained some months ago by Wallach Bros., clothing merchants, restraining William Wallach, who is in a similar business in Madison Avenue, from using the name "Wallach Bros." The suit was based on allegations that William Wallach was in business alone and that the use of the name "Wallach Bros." would confuse the public into believing that his store was a branch of Wallach Bros.

The Appellate Division, in an opinion written by Justice Page, declares that the defendants' clothing is of a more expensive nature than that sold by the plaintiff, and that he caters to a different trade. The court held that the injunction granted by Justice Guy was so drastic that the defendant was compelled to change a name he had used for many years before the issue was tried.

The Appellate Division says that while there is evidence of some confusion of names, there is little evidence of financial harm to the plaintiff because of the defendant's use of the name Wallach Bros., and for that reason the case must now be tried in the Supreme Court.

25 More Tax Agents for Brooklyn.

Twenty-five additional Revenue agents were assigned yesterday to the office of Collector Rafferty in Brooklyn, to aid taxpayers in making out their income statements. Mr. Rafferty has assigned a number of these agents to banks in Brooklyn and Long Island.

ARRIVAL OF BUYERS

Arriving Buyers may register in this column by telephoning Bryant 1000.

ALLENTOWN, Pa.—J. Taylor Co.: R. M. Rauch, dress goods, linings; Alsacar.

ALTOONA, Pa.—I. Lang, ready-to-wear; Grand.

ALTOONA, Pa.—Morris Lanson, notions, furnishings; Martinique.

ARDMORE, Okla.—G. M. Negley, G. M. Negley, high-class coats, suits; 246 5th Av. (H. N. Dee Merrell).

ATLANTIC CITY—Hirsch Stores Corp.: Miss B. Binder, jobs waists, underwear; children's dresses; 117 W. 32d (Hoffman & Hartbiay).

AUGUSTA, Ga.—J. B. White & Co.: Mrs. D. E. Weldon, art dept.; 23 E. 26th (W. T. Knott).

BALTIMORE—American Wholesale Corp.: O. J. Falk, cotton piece goods; 334 4th Av.

BALTIMORE—Stewart & Co.: C. H. Maguire, jobs coats, capes, special lots, immediate delivery; Miss F. Jeffries, girls' junior coats, dresses; Miss A. Dischinger, corsets; 16 W. 20th.

BALTIMORE—J. J. Haines & Co.: C. T. Marston, carpets; Martinique.

BALTIMORE, Md.—Joseph Brown, Mrs. J. Brown, coats, suits, dresses; 22 W. 32d (L. Abramson).

BALTIMORE—Strauss Mfg. Co.: V. M. Strauss, pants materials; Brostell.

BALTIMORE—Armstrong, Cater & Co.: L. C. Leatherbury, hats; Martinique.

BALTIMORE—Goodman, Wallach & Heiber; S. M. Hecht, W. F. Heiber, millinery; Grand.

BALTIMORE, Md.—American Wholesale Corp.: J. N. Hines, carpets, rugs; 334 4th Av.

BALTIMORE, Md.—I. Baer, piece goods; Fennsylvania.

BALTIMORE, Md.—Cahn-Cobiens Co.: Miss E. Champion, corsets; Pennsylvania.

BALTIMORE, Md.—Hecht & Co.: I. Sonneborn, women's ready-to-wear; 1,150 B'way (Baer & Lilienthal).

BALTIMORE, Md.—M. Stein & Co.: M. Stein, clothing; Imperial.

BARBERTON, Ohio—Robert & Co.: R. T. Kreider, ready-to-wear; Grand.

BINGHAMTON, N. Y.—Lone's: D. B. Long, ready-to-wear; 233 5th Av. (Hart Flanagan & Co.).

BIRMINGHAM, Ala.—Alabama Novelty House: F. A. Abalaco, ready-to-wear; Pennsylvania.

BLUEFIELD, W. Va.—Turk's Dept. Store; H. Turk, ready-to-wear; McAlpin.

BLUEFIELD, W. Va.—Reliable Store; J. F. Turk, ready-to-wear; McAlpin.

BLUFFTON, Ind.—Bender & Barr; F. McFarren, ready-to-wear; Martinique.

BOSTON—R. H. White Co.: A. H. Shannon, silks, dress goods, wash goods; Mrs. A. Roberge, girls' coats, dresses, bungalow aprons; 225 5th Av.

BOSTON—The Shepard Stores: Miss Knight, waists, sweaters; Miss Mulhern, girls' dept; 220 5th Av. (F. Atkins).

BOSTON—Jordan-Marsh Co.: Upstairs—C. C. Perkins, children's shoes; F. E. Ruggles, misses' children's hosiery, knit underwear; Miss McCarthy, blankets, quilts, cottons; F. C. Kimball, women's corsets; Miss C. L. Blume, girls' coats, dresses; R. G. Grim, men's shoes; C. Bennett, women's cotton waists; W. Dawson, men's furnishings, underwear; Miss M. Cash, infants' wear; Miss P. A. Burdick, women's coats, skirts, bathing suits; A. D. Watters, general mdse.; Miss Watson, women's costumes; — Thompson, representing Miss E. Healy, negligees, bathrobes; dressing sacques; D. E. Walsh, wash goods, linings; C. H. Hurd, women's knit underwear, hosiery; F. J. Keefe, misses' coats, skirts, furs; B. E. Taylor, gents' furnishings; F. E. Moyer, representing; Miss M. G. Cronin, infants' wear; Miss M. Sweeney, women's tailored suits, high-grade suits. Basement—Miss L. McCarthy, silk, cotton waists; children's waists; Miss I. Burke, infants' wear; Miss N. Hamilburg, neckwear; J. T. Reed, women's; children's hosiery, underwear; Miss A. V. Burns, ladies' dresses; H. F. Torrey, sporting goods, photo supplies; 432 4th Av.

BOSTON—C. F. Hovey Co. Upstairs—Miss L. A. Peck, petticoats, undermuslins. Basement—C. F. Emery, asst. mdse. mgr.; jobs women's; misses' skirts; H. F. Rothschild, men's furnishings; F. E. Moyer, jobs waists, sweaters, underwear, hosiery, kimonos, petticoats, aprons; 1,164 B'way, 30 W. 32d.

BOSTON—Wm. Filene's Sons Co. Upstairs—Mr. Bleyle, men's clothing; W. J. Miller, boys' clothing; Mr. Hannon, men's furnishings; Mr. Goldie, division mgr.; Mr. O'Neil, misses' suits; Mr. Cassidy, women's coats; Miss Stack, representing, coats and suits; Mr. McCarthy, women's coats; Mr. Post, asst. division mgr., ready-to-wear; Miss Joyce, blouses, negligees. Basement—Mr. Goldberg, men's furnishings; Mr. Kingsdale, men's clothing Mr. Kahn, waists; Miss Barn, Girls' juniors' millinery; Mr. Ring, women's, misses' costumes, dresses; Mr. Levine, Children's, juniors', girls' dresses; Mr. O'Brien, women's, misses' coats, suits; Mr. Reardon, gloves; Mr. Tobey, shoes. Bargain Annex—Mr. McGinty, men's furnishings; 225 5th Av.

BOSTON—Houghton & Dutton Co.: A. C. Connor, millinery; Mrs. Alexander, millinery designer; 150 W. 32d (A. Fanti).

BOSTON—Cheltzit Co. Basement—Miss E. Kelmes, muslin underwear, pumpies only; Miss G. Marcus, jobs children's, girls', juniors' spring coats, white dresses; J. Aronson, boys' clothing furnishings; Mr. Rafell, dresses; A. M. Bank, jobs women's coats, capes; Miss J. Rice, knit underwear, gloves, hosiery; 200 5th Av., Room 808.

BOSTON, Mass.—Smith, Taylor Co.: W. L. Taylor, apron materials; 200 5th Av.

BOSTON—Felix Kornfield Co.: B. G. Turtle, jobs trimmed, untrimmed millinery; 15 W. 20th.

BOSTON—Ed Goldman & Co.: E. Goldman, mfrs. ducks; Brostell.

BOSTON—Noyes Waist Co.: C. W. Dennis, silks, linens, cottons; Imperial.

BOSTON—Sylvia-Coppinger Co.: F. L. Sylvia, dry goods; 54 Leonard.

BRADDOCK, Pa.—Kats & Goldsmith; S. Herrop, jobs capes, men's nightshirts and furnishings; 38 W. 32d (Livingston & Co.).

BRIDGEPORT, Conn.—D. S. Read Co.: G. E. Walls, linens, domestics, wash goods; 404 4th Av.

BRIDGEPORT, Conn.—Caesar Misch, Inc.; H. W. Walser, ready-to-wear; 1,170 B'way (W. H. Montgomery).

BUFFALO—William Hengerer Co.: W. Davis, furs; William Mutter, blankets, comforters, bed spreads; 16 W. 20th.

BUFFALO—Hens & Kelly Co.: W. H. Bader, draperies, rugs, art goods; A. F. Wenz, mdse. mgr.; 1,164 B'way (Fellows Buying Corp.).

CAMDEN, N. J.—Ladies' Bazaar: L. Winkelstein, millinery; 5 W. 20th (National Purchasing Co.).

CHARLESTON, S. C.—Pringle Bros.: W. Pringle, dry goods, notions; Woodward.

CHATTANOOGA, Tenn.—Model Shop; M. Pyle, ready-to-wear; Aberdeen.

CHATTANOOGA, Tenn.—Ochs Bros. Co.: I. D. Sevring, notions, laces, ribbons, hosiery; 225 5th Av. (J. M. Biggins).

CHESTER, Pa.—Correct Millinery Shop; H. Raffel, trimmed hats; S. Raffel, children's hats; 30 W. 27th.

CHICAGO—Carson, Pirie, Scott & Co.: J. T. Mulvihill, men's clothing; 225 5th Av.

CHICAGO—Rosenthal & Co.: H. W. Van Sweden, men's, boys' clothing; 225 5th Av.

CHICAGO—Sears, Roebuck & Co.: D. E. Nelson, boys', children's clothing; 116 5th Av.

CHICAGO—Montgomery Ward & Co.: A. D. Borgia, women's wear, corsets, muslin, infants' wear; 225 5th Av.

CHICAGO—Pinansky, Drew Co.: H. Pinstein, wash, Summer dresses; Martinique.

CHICAGO—Joseph's; H. Horwitz, mdse. mgr.; 303 5th Av., Room 1604.

CHICAGO—Mandel Brothers; Miss S. Singer, skirts; Miss Christie, infants' wear; 13 E. 22d.

CHICAGO—Komiss & Gross Co.: E. Gross, dresses, suits, wash goods; 1,162 B'way.

CHICAGO, Ill.—Stone & Co.: M. Stone, novelty girdles; 303 5th Av., Room 1003.

CHICAGO, Ill.—The Fair: C. W. Popper, jobs basement coats, dresses; A. Horowitz, jobs basement coats, dresses; 225 4th Av., Room 811.

CHICAGO, Ill.—Donald Cloak Co.: M. S. Sellner, coats, suits; 38 W. 32d (H. J. Kessler).

CHICAGO—Gorden's Cloak House Co.: Miss R. Lapworth, millinery; 3 W. 29th (National Purchasing Co.).

CHICAGO—Peter Gordon Co.: H. H. Gordon, cotton wash dresses, tweed suits (for mail-order purposes); 3 W. 29th (National Purchasing Co.).

CHICAGO—Richard A. May; R. A. May, dresses; Pennsylvania.

CHICAGO—S. L. Greenstein & Son; J. Greenstein, canton crepe dresses; 38 W. 32d (S. J. Kaminsky).

CHICAGO—M. Cohn, fur-trimmed and fur coats; 370 5th Av.

CHICAGO—J. Friedman, furs; McAlpin.

CINCINNATI—Southdown Cloak and Suit Co.: J. Lauterbach, plain goods, polo cloth; 1,140 B'way (S. G. Kahn).

CINCINNATI—Dix Brothers: M. Hartstein, Oriental rugs; 225 5th Av.; Latham.

CINCINNATI—Allen H. Jurgens, ready-to-wear; Pennsylvania.

CINCINNATI—Lane Marks Co.: H. Rosenheim, coats, suits; 404 4th Av.

CINCINNATI—J. and Jacobs & Co.: J. D. Jacobs, coats, silk dresses; 117 W. 32d (Hoffman & Hartbiay).

CLEVELAND—Higbee Co.: Chas. McDowan, jewelry, leather goods; 240 Madison Av.

CLEVELAND—The Sun Co.: Miss A. Loomis, millinery; Mrs. D. Earl, girls' wear; D. W. Buchholz, hosiery, underwear, men's wear; 225 5th Av., Room 911.

CLEVELAND—Bailey Co.: H. Klecka, men's clothing; 1,212 B'way (Affiliated Retail Stores).

COLUMBUS, Ohio—The Fashion Co.: Mrs. M. Goggins, dresses; 32 W. 20th (Jay & Co.).

CRESTON, Pa.—J. and D. Gross, ready-to-wear dry goods; Pennsylvania.

DANVILLE, N. Y.—G. Kramer, dry goods; Imperial.

DAYTON—Rike-Kumler Co.: Miss Rankin, dresses; Miss Parsinnen, millinery; 225 5th Av. (Retail Research Assn.).

DAYTON, Ohio—Elder & Johnston Co.: F. W. Mumford, pictures, radio, wireless cameras; 200 Madison Av.

DENVER, Col.—Neustetter Co.: Miss B. Weinstein, coats, suits, dresses; L. Bloomberg, furs; 16 W. 20th (G. Bensel).

DETROIT—Crowley-Milner & Co.: C. W. Greenberg, hosiery; L. Neuhrick, toys; H. F. Rising, toilet articles, drug sundries; 130 W. 32d (A. Fanti).

DETROIT—Kline's, Carmichael Co.: Miss Sharp, corsets, petticoats; 404 4th Av.

DETROIT—W. H. Bartlett Co.: B. Silverman, coats, suits, dresses; 3 W. 30th (Natl. Purchasing Co.).

DETROIT—J. L. Hudson Co.: J. G. Brownhill, suits, mgr.; Basement—F. Weil, millinery; Miss Lewis, laces, trimmings, embroideries; Mrs. Sloan, ribbons; C. H. Armstrong, boys' clothing, men's furnishings; Miss E. Berkman, laces, embroideries, ribbons, belts, vellings, trimmings; 225 5th Av. (Retail Research Assn.).

DETROIT—Elliot-Taylor-Woolfenden Co.: C. W. Bleber, ladies' neckwear, ribbons; M. M. Leach, representing; T. M. Whar, mdse. mgr.; J. R. Rowe, cotton piece goods; 220 5th Av. (F. Atkins).

EAST LIVERPOOL, Ohio—White & Rickersberg; S. White, ready-to-wear; Martinique.

EASTON, Pa.—Bon Ton Co.: L. Rosenbaum, gloves, knit goods, clothing, furnishings; Pennsylvania.

ERIE, Pa.—Gris D. G. Co.: A. E. Seidel, silks; Miss M. Johann, dresses; A. E. Smith, books; 422 4th Av.

ERIE, Pa.—Long's Inc.: W. R. Long, coats, suits, dresses; 253 5th Av. (Hart, Flanagan & Co.).

FALL RIVER, Mass.—R. Baille Co.: Miss K. Dillon, Miss V. Manhones, furnishing goods; Cumberland.

FORT WAYNE, Ind.—The Lion Co.: L. J. Stern, spring ready-to-wear; 370 5th Av. (M. E. Colubcer).

GOLDSBORO, N. C.—E. Cohn & Co.: E. Cohn, gen'l mdse.; Pennsylvania.

GREENVILLE, N. C.—C. H. Forbes; Mrs. C. H. Forbes, dresses; Martinique.

HAMILTON, Ont.—Thos. C. Watkins, Ltd.; A. J. Lake, curtains, upholstery, furniture, blankets, &c.; 23 E. 26th (W. T. Knott).

HAMPTON, Va.—Rowe's Dept. Store; Miss G. E. Massenburg, infants', children's wear, muslin underwear; Pennsylvania.

HARRISBURG, Pa.—Dives-Pomeroy-Stewart; W. B. Miller, domestics; 240 Madison Av.

HARRISBURG, Pa.—Dives, Pomeroy & Stewart; Miss N. M. Myers, notions, infant goods; 240 Madison Av.

HARTFORD, Conn.—Wise, Smith & Co.; H. Ashelm, coats, suits; Miss D. Wolf, representing; 33 W. 35th (Jay & Co.).

HERKIMER, N. Y.—Empire Clothing Co.; H. Copeland, clothing; Imperial.

HOLYOKE, Mass.—McAuslin-Wakelin Co.; W. Wakelin Jr., women's suits; Continental.

HOUSTON, Texas—The Ladin Co.: Mr. Ladin, jobs dresses; 39 W. 32d (Livingston & Cohen).

HOUSTON, Texas—Grand Leader; Miss Finan, georgette, cotton waists (special); 1,372 B'way (Affiliated Retail Stores).

HUNTINGTON, W. Va.—Selot's Ninth Street Store; H. Solof, ready-to-wear; 120 W. 32d (A. Manos, Inc.).

INDIANAPOLIS—Wm. H. Block Co.: C. H. Faigs, dress, white goods, silks, linens; 1,361 B'way (S. M. Goldberg).

INDIANAPOLIS—L. S. Ayres & Co.: C. Margulis, hosiery, knit underwear, boys' clothing, wash goods, basement; Miss Rogers, girls' juniors' wear; Miss Giffin, dresses; 225 5th Av. (Retail Research Assn.).

INDIANAPOLIS—H. P. Wasson & Co.: Miss N. Redding, children's, juniors' wear; 120 W. 32d (A. Fanti).

INDIANAPOLIS—Fettis D. G. Co.: T. C. Lorenzen, china, glass, electrical goods; 240 Madison Av.

ITHACA, N. Y.—Rothschild & Bros.; A. L. Giddings, laces; Imperial.

JACKSON, Mich.—L. H. Field Co.: F. F. Ingram, coats, suits, waists, millinery; Miss G. F. MacDonald, ready-to-wear; Martinique.

JAMESTOWN, N. Y.—A. D. Sharpe Co., N. E. Freed, linens, white goods; Brostin.

JAMESTOWN, N. Y.—Abrahamson-Bigelow Co.: Miss M. Mrs. E. Cashay, dress goods, silks; Bristol.

KALAMAZOO, Mich.—J. R. Jones's Sons & Co.: Mrs. C. Cade, ready-to-wear; Waldorf-Astoria.

KANSAS CITY—Jones Store; J. O'Day, millinery; E. Lieberman, upholstery; 23 E. 26th (W. T. Knott).

KANSAS CITY, Mo.—George B. Peck D. G. Co.: Miss D. Shull, ready-to-wear; 240 Madison Av.

KNOXVILLE, Tenn.—Anderson, Dulin, Varnell Co.: O. Handley, notions, laces, fancy goods; 225 5th Av. (J. M. Biggins).

LANCASTER, Pa.—M. T. Garvin & Co.: Miss M. Hanrahan, corsets, aprons; Imperial.

LITTLE FALLS, N. Y.—Mrs. E. W. Steele, ready-to-wear; Park Avenue.

LITTLE ROCK, Ark.—Bess, Burrow D. G. Co.: N. M. Harrison, toys, fancy goods, notions (imported, domestic); 295 B'way (R. A. Kolber), 10th floor.

LOS ANGELES, Cal.—Broadway Dept. Store; Mrs. D. Hoff, dresses; 77 Madison Av.

LOUISVILLE, Ky.—A. C. Levi Co.: H. Levi, dry goods, notions; 200 5th Av. (Room 814).

MCKEESPORT, Pa.—The Famous; H. M. Goldsmith, jobs coats, men's night shirts and furnishings; 38 W. 32d (Livingston & Cohen).

MAHANOY CITY, Pa.—Refowich Bros.; I. Refowich, ready-to-wear; Martinique.

MEMPHIS, Tenn.—Harman Mfg. Co.: F. M. Harman, gingham, percales, cotton goods; Pennsylvania.

MEMPHIS, Tenn.—Dry-Bloc Merc. Co.; S. Greenblatt, suits, dresses; M. J. Starr, millinery; 1,372 B'way (Affiliated Retail Stores).

MEMPHIS, Tenn.—W. R. Moore Dry Goods Co.: M. S. Kuhn, coats, suits, waists; 256 Church St.

MIDDLETOWN, N. Y.—H. Johnson, corsets, men's furnishing gds.; Herald Square.

MILWAUKEE—Gerald Braun & Co.: D. Braun, flannel, silk shirts; McAlpin.

MILWAUKEE—Gimbel Bros.; A. M. Crotsot, clothing; B'way and 33d (N. Y. Office).

MILWAUKEE—Schuster & Co.: Miss M. Thone, dresses; 1,372 B'way (Affiliated Retail Stores).

MILWAUKEE—Eisenhain's; E. D. Sullivan, hosiery, underwear, bathing suits, sweaters; Prince George.

MINNEAPOLIS—Powers Merc. Co.: S. E. Price, toys, sporting goods, house furnishings; G. W. Rector, special lots, coats, dresses; 16 W. 20th.

MINNEAPOLIS—L. H. Donaldson Co.; G. E. Amlusen, dress goods, silks; 240 Madison Av.

MOUNT AIRY, N. C.—W. H. Jackson, gen. mdse.; Aberdeen.

NASHVILLE, Tenn.—Weinbaum & Jacobus; H. B. Weinbaum, ready-to-wear; 1,361 B'way, 5th floor.

NEW HAVEN—Shartenberg & Robinson Co.; E. H. Ells, upholstery; W. H. Black, silks, dress goods, linings, leather goods; 404 4th Av.

NEW ORLEANS, La.—Wagner Bros.; C. A. Wagner, pants materials; Brostell.

NEWPORT, Ky.—Herman Jacobs & Co.; H. Jacobs, coats, silk dresses; 117 W. 32d (Hoffman & Hartbiay).

NORRISTOWN, Pa.—H. C. Warner, dry goods; 108 Grand (Jay & Co.).

NORWICH, Conn.—Reid & Hughes Co.; J. F. Cleveland, ready-to-wear, house dresses, kimonos, petticoats, sweaters; J. W. Busey, men's furnishings, wash goods; 404 4th Av.

PEORIA, Ill.—Block & Kuhl Co.; O. H. Naffziger, women's, girls' dresses, coats, basement; 120 W. 32d (A. Fanti).

PETERSBURG, Va.—H. Wice, dry goods; Brostin.

PHILADELPHIA—Blauner's; H. Suratt, ladies' large size dresses, basement; 120 W. 32d (A. Fanti).

PHILADELPHIA—N. Snellenburg & Co.; Miss C. Lowenstein, misses', juniors' girls' wear; 1,361 B'way (S. M. Goldberg).

PHILADELPHIA—Feingold & Siegin; M. Feingold, B. Siegin, woolens; 1,185 B'way, Room 1601.

PHILADELPHIA—Gimbel Bros.; A. Lowenthal, jobs ladies' misses' silk, wool dresses; 1 B'way and 32d (N. Y. Office).

PHILADELPHIA—Stewart's; Miss Goldman, jobs waists; S. Blauner, jobs dresses; Miss Kowits, coats, wraps; 120 W. 32d (A. Fanti).

PHILADELPHIA — Stewart's; I. Blauner, dresses; 120 W. 32d (A. Fanti).

PHILADELPHIA—John Wanamaker; W. J. Johnston, men's clothing; B'way and 10th.

PHILADELPHIA, Pa.—Corwin's Dept. Store; H. C. Corwin, Spring dresses; 262 5th Av. (Hart, Flanagan & Co.).

PHILADELPHIA, Pa.—E. Gutman & Co.: J. Gutman, jobs men's woolens; 3 W. 29th (W. T. Knott).

PHILADELPHIA—Lasher, Warner Dry Gds. Co.: H. R. Farrell, dress goods, woolens; Latham.

PHILADELPHIA—Strawbridge & Clothier; A. V. Robey, men's boys' hats; J. C. Williams, metal beds, bedding; 220 5th Av.

PHILADELPHIA—M. Fuhrman, woolens; Bristol.

PINE BLUFFS, Ark.—The Frenz Co.; M. Ehrman, jobs dresses; 38 W. 32d (Livingston & Cohen).

PITTSBURGH — Campbell's; Miss Kreuzer, silk, knit, muslin underwear, corsets; 402 4th Av.

PITTSBURGH—Kaufmann's Dept. Store; L. M. Schwartz, mdse. mgr.; 1,361 B'way (M. J. McGuire).

PITTSBURGH—McCreery & Co.; Miss M. Mungraven, furs; 23 E. 26th (W. T. Knott).

PITTSBURGH—Frank & Seder, Inc.; A. J. Seder, knit underwear; 1,376 B'way (Affiliated Retail Stores).

PITTSBURGH—Rosenbaum Co.; Mrs. M. H. Demond, dress, mgr., misses' coats, suits, dresses; Miss H. McGinis, misses', juniors' coats, suits; Miss A. Sloan, negligees, bath robes, suits; Miss R. T. Kenney, negligees, aprons; H. Goldfinger, furs; Miss R. Grossman, misses', juniors' dresses; 120 W. 32d (A. Fanti).

PITTSFIELD, Mass.—England Bros.; F. F. Shields, boys' clothing; 32 W. 20th (Jay & Co.).

PITTSBURGH, Pa.—Rogers & Buhl; C. E. Dunbar, gloves, underwear; R. M. Rodney, representing; 1,140 B'way.

PITTSBURGH, Pa.—J. Weinberg; A. Weinberg, ladies' sport coats, wraps; Pennsylvania.

PITTSBURGH, Pa.—Rosenbaum Co.; I. S. Bickart, men's furnishing goods; 129 W. 32d (A. Fanti).

PITTSBURGH, Pa.—Gordon-Laxley; M. Taxley, art goods, hosiery, furnishing goods; Herald Square.

PORTLAND, Me.—Porteous, Mitchell & Braun Co.; A. L'Esperance, piece goods; 404 4th Av.

PORTSMOUTH, Ohio—W. Popper; W. A. Pepper, white goods, linens; Brostin.

POTTSTOWN, Pa.—Ellis Miller; C. F. Gruber, dry goods, women's hosiery, underwear, underwear; 1,361 B'way (S. M. Goldberg).

POTTSVILLE, Pa.—Dives-Pomeroy-Stewart; Miss B. L. Davies, dress goods, silks; 240 Madison Av.; Herald Square.

POUGHKEEPSIE, N. Y.—Tuckey, Platt & Co.; Miss M. E. Bates, Miss A. M. Bates, coats, suits, furs; 220 5th Av. (F. Atkins).

PROVIDENCE—J. Sangwin & Bro.; M. Feld, domestics; Miss R. Levy, waists; 120 W. 32d (A. Fanti).

PROVIDENCE—Cesear Misch, Inc.; G. Weller, ready-to-wear; 1,150 B'way (W. H. Montgomery).

PROVIDENCE, R. I.—The Rosendale Co.; S. Rosendale, millinery; Flanders.

READING, Pa.—Kline, Spottsmar & Co.; Miss E. Buchanan, laces, embroideries; Miss P. Potsimer, Miss E. Knabb, dressmaking dept; 432 4th Av.

RICHMOND—Cohen Co.; Miss H. Engelberg, ready-to-wear; 1,150 B'way. (Baer & Lilienthal).

RICHMOND, Va.—Miller & Rhoads Co.; W. R. Scott, silks, dress goods, linings; 402 4th Av.

RICHMOND, Va.—Weisberger Co.; S. Weisberger, coats, suits, dresses; 21 W. 20th (S. F. Levin).

ROCHESTER—B. Forman Co.; Mrs. Stetzer, millinery; Miss B. Sallerson, muslin underwear, negligees; 225 5th Av. (Retail Research Assn.).

ROCHESTER, N. Y.—E. W. Edwards's Son; A. Cunningham, furs; 16 W. 20th.

ROCHESTER, N. Y.—McCurdy & Co.; E. P. Swarthout, dress goods, silks, linings, velvets; 1,170 B'way (Morgan & Ahrens).

SACRAMENTO—Weinstock-Lubin Co.; R. J. McKinnon, general mdse., basement; 225 5th Av. (Retail Research Assn.).

SAN ANTONIO, Texas—Kaufmann Dry Gds. Co.; L. Kaufman, dry goods; Pennsylvania.

SAN FRANCISCO—Raphael Weill & Co.; Miss M. Sleeper, women's dresses, suits, coats, basement; Miss G. Cohen, petticoats, lingerie, sweaters, sextte waists, corsets, underwear; Miss Burke, women's hosiery, underwear; upstairs and basement; 15 E. 26th.

SAN FRANCISCO—The Emporium; R. C. Seibird, men's, boys' clothing, basement; 225 5th Av. (Retail Research Assn.).

SAN FRANCISCO—Meyer Cloak and Suit Co.; S. F. Meyer, tissue and gingham Summer dresses; 1,361 B'way (S. Solomon).

SAVANNAH, Ga.—M. Weits & Co.; L. Weits, dry goods; Brostin.

SCHENECTADY, N. Y.—Wallace Co.; F. J. Harold, carpets, rugs, draperies; Herald Square.

SCOTLAND NECK, N. C.—Boyette-Shields Co.; R. Boyette, C. J. Shields, ready-to-wear; Martinique.

SEATTLE, Wash.—Bon Marche; A. Milnor, upholstery goods, rugs; 225 5th Av. (Retail Research Ass'n.).

SHARON, Pa.—Ginex Stores Corp.; G. A. Glick, M. H. Glick, ready-to-wear; 117 W. 32d (Hoffman & Hartbiay); Pennsylvania.

SPRINGFIELD, Mass.—Forbes & Wallace, Mr. Leary, 1372; 240 Madison Av.

SPRINGFIELD, Mass.—Fosis Dry Goods Co.; Miss S. O'Brien, Miss E. Hanson, millinery; 32 W. 20th (Jay & Co.).

STERLING, Ill.—Mrs. Sulabacher Co.; A. A. Farley, jewelry, leather, fancy goods; 1,150 B'way (Baer & Lilienthal).

STL LOUIS—Scruggs-Vandervoort-Barney D. G. Co.; Miss A. Hall, misses', juniors' suits, coats, dresses; Miss M. Raffry, coats; 225 5th Av. (Retail Research Assn.).

ST. LOUIS, Mo.—I. Hersog & Brother Dry Goods Co.; Y. Herzog, ladies', children's coats; 1,164 B'way.

ST. LOUIS—Stix, Baer & Fuller D. G. Co.; W. E. Sittington, silks, dress goods, linings; L. McAlister, jobs cotton goods, linens; Miss Boehme, jobs corsets, brassieres; Z. E. Wallace, silks, dress goods, linings, basement; P. Ullman, laces, women's neckwear, embroideries, handkerchiefs, umbrellas; 1,107 B'way.

ST. LOUIS, Mo.—Singer Brothers Cloak Co.; Ed. Meyer, jobs ladies', children's Winter coats; 37 E. 28th.

ST. LOUIS, Mo.—Rice-Stix Dry Goods Co.; J. Elock, silk, cotton sport dresses; 212 5th Av.

ST. PAUL, Minn.—The Macey Co.; L. Silverstein, coats, suits, skirts; Mrs. F. M. Johnstone, sweaters, silk underwear, aprons, bathing suits; Mr. Silverstein, jobs dresses; 100 W. 32d (J. A. Hersberg).

STROUDSBURG, Pa.—A. B. Wyckoff & N. Smith, ready-to-wear; 117 W. 32d (Hoffman & Hartbiay).

TOLEDO—Lasalle & Koch; F. Davis, boys' clothing; Miss Wagner, misses' coats; A. V. Rose, waists, children's coats, dresses, basement; 225 5th Av. (Retail Research Assn.).

TOLEDO—W. L. Milner & Co.; O. J. Kelchner, toys, furniture; R. D. Griffith, men's, boys' clothing; 150 W. 32d (A. Fanti).

TOLEDO—Thompson-Hudson Co.; H. L. Mason, dress goods, silks; 100 Grand (Jay & Co.).

TOLEDO—Meyer-Jonasson & Co.; W. A. Miller, jobs better dresses; A. Ginsburg, furs; 225 5th Av. (F. Frohman).

UTICA, N. Y.—Gold's Stores; L. Cohen, cloaks, suits, dresses, waists; 303 5th Av., Room 714; Martinique.

WARRINGTON—Woodward & Lothrop, Inc. Upstairs—Mrs. M. F. La Vake, dinner gowns; Miss M. P. Hayden, skirts; Miss M. B. Collins, ladies' neckwear; Miss E. McGill, laces, embroideries, trimmings, chiffons; Miss A. Stegall, blouses; Mrs. A. Fraser, fabrics; Mrs. S. G. Fisher, gloves; Mrs. J. C. Nourse, dress trimmings; fans, hair ornaments; Miss B. Nalle, walking suits; C. H. Hospital, silks; F. E. Woodyard, books; Mrs. Allen, women's stout ready-

ADVERTISEMENT. ADVERTISEMENT. ADVERTISEMENT. ADVERTISEMENT.

WHAT IS HAND TAILORING?

The frequent use—and misuse—of the term "hand-tailored" in the advertising pages of magazines devoted to men's wear, while it emphasizes the importance attached to this feature of ready-tailored clothing, has created confusion in the minds of both retailer and consumer as to just what constitutes "hand-tailoring."

The traditional standard of quality in clothing has long been represented by custom tailoring. Today successful retailers, who believe in quality, specify certain operations of hand-tailoring as necessary in their garments that they may possess the merit of custom tailoring.

Catering to a critical trade, including some of the largest and most particular merchants in the country, we have incorporated in our merchandise the following 23 hand operations which we feel are essential to a well tailored garment.

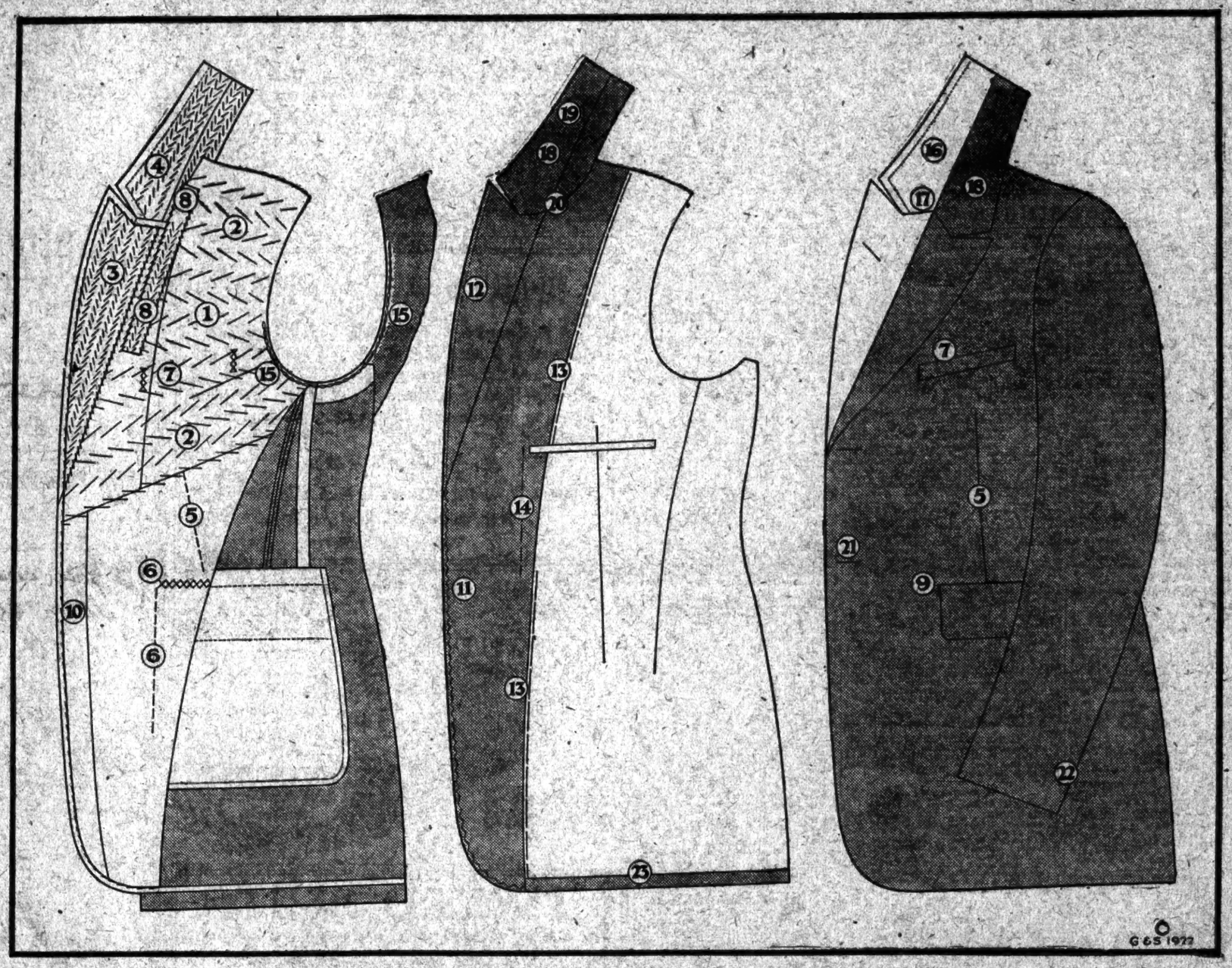

23 Hand Tailored Points in Goodman & Suss Clothes

2 The canvas front is *hand padded* to secure not only softness but flexibility; one of the most important essentials to produce style and balance in the garment.

2 Canvas fronts are carefully *hand pressed* so that the proper effect may be developed in the front of the garment, and that the shoulder may lie smoothly.

3 Lapels are *hand padded* with small stitches to insure softness and the proper roll.

4 The under collar is carefully *padded by hand* for pliability.

5 The front darts are *hand tacked* with linen to hold the forepart correctly on the canvas.

6 The top and front edge of the lower pockets are fastened to canvas *by hand* to give strength to pocket and insure the front being held in perfect position.

7 Pocket welts are *hand felled* on all plain edge coats. Welts on all coats are *tacked by hand* to canvas with linen, to prevent sagging.

8 The bridle is *baited and padded by hand* to the forepart and tacked on the collar so that the front may hang evenly.

9 All flap pockets are *bar tacked by hand* with silk twist to give strength and durability to the pocket.

10 Tape is *hand felled* to the canvas in the front of the coat that the edge may remain in a smooth condition.

11 The outer edge of facing is securely *hand tacked* to the tape on plain edge coats to keep the edge firm and to prevent the edge from turning.

12 The seam in the edge of the lapel is *hand tacked* to the canvas to keep the edge flat and to insure a solid effect.

13 The facing is securely *hand tacked* to the canvas with linen thread to hold the front in place.

14 The inside breast pocket is *blind tacked by hand* to keep the right front absolutely secure.

15 The front and back arm syces are *drawn in by hand* with linen thread with chain stitch, to insure a well-fitting armhole and to give ease and flexibility without allowing the armhole to stretch.

16 The under collar is *put on by hand* so that the length can be accurately adjusted and fullness properly distributed.

17 The under collar is *hand felled* to the neck gorge.

18 The top collar is *put on by hand* by expert tailors so that the leaf of the collar may lie perfectly.

19 The outer edge of the collar is *felled by hand.*

20 The neck gorge is *hand felled.* The facing and top collar are *drawn together by hand* not only where lapel meets collar but the entire length of the facing, so that at no point does the top collar overlap the facing.

21 The buttonholes are all reinforced and *made by hand.*

22 The sleeve vents and bottoms are *felled and tacked by hand.* Sleeve linings are also *hand felled and tacked.*

23 The bottom facing of coat is *tacked and felled by hand* to the forepart and linings are *hand felled* to the bottom facing.

The same super-custom tailoring embodied in our coats is applied to vests and trousers.

Tops of trousers are *hand felled*—pockets are *hand turned.* Trousers are carefully *shaped and shrunk by hand,* and satisfactory wear is insured by the special reinforcement feature in the crotch.

The above chart based upon the combined specifications of recognized leading merchants may be used as a fixed standard of quality tailoring.

Goodman & Suss Clothes are, and will continue to be, 23-point hand-tailored.

This is a reproduction of our advertisement which appeared in the Daily News Record of March 1st

GOODMAN & SUSS CLOTHES

TAILORED AT ROCHESTER

Sold by leading Retailers Everywhere.

New York Show Rooms
200 Fifth Ave.

Wholesale Only
Never Before
AN OPPORTUNITY LIKE THIS:—
Canton Crepe Dresses
NOTE: Eagle Canton Crepe.

To Retail at Full Profit For
$15
One of 25 Styles Illustrated On the Racks.
For Immediate Delivery
MOHAWK DRESS CO.
1140 B'WAY At 26th St.

Wholesale Only
Tweed Suits
$10.75 to $16.75
Sport Coats
$9.75 to $19.75
Capes & Wraps
$6.75 to $35.75
IMMEDIATE DELIVERY
NEWMAN & FINKELSTEIN
157-161 W. 29 ST.
NEW YORK CITY

Wholesale Only
Buyers, Attention!
TWEED SUITS
Cape Effects
Also
COATS
In a large variety
$13.50 to $25.00
for Immediate Delivery
SACKS BROS.
1261 BROADWAY

Wholesale Only
NOW ON RACKS FOR Immediate Delivery
Thousands of Latest
Jersey Sport Suits
12 ounce pure worsted
all shades
Plain & Heather Mixtures
TO RETAIL AT $10
WILLIAM STECHEL
130 Madison Ave., New York
Longacre 5339

Wholesale Only
NYU Co.
THERE IS AN EXCEPTIONAL
GinghamDress
LINE MADE IN NEW YORK AND IT IS SHOWN ONLY BY
New York Dress & Costume Co.
35 W. 35 ST.

Wholesale Only
Dress Contractors
We are ready to cut
5,000 Dresses in Canton Crepe
to sell at $13.75 and $16.75
Only Original Styles Considered
Call Mr. Hoffstein for appointment
Longacre 4787

TEXTILE PLANTS DEFY STRIKE PICKETS

Mills in Pawtucket, Attleboro and Arkwright Resume After Six Weeks.

SOLDIERS HALT STRIKERS

Police Rescue Operatives Stoned by Mob While Going to Work. In Bellefont.

PROVIDENCE, R. I., March 6.—While strikers, thousands strong, went on picket duty early today at more than twenty Rhode Island textile plants affected by the strike, three plants that had been closed for six weeks resumed and another that had reopened last week continued running.

No figures were given out at any of the mills today as to the number of workers reporting, but in each case it was stated that the position was "satisfactory." Strikers also professed to be satisfied with the results of their program of "intensified picketing," begun this morning.

In the Blackstone Valley two mills reopened—Tamarack No. 1, at Pawtucket, owned by the Jenckes Spinning Company, and the plant of the Crown Manufacturing Company, located just over the Massachusetts line in Attleboro. During the day another Attleboro plant, that of the Home Bleach and Dye Company, was reported reopened, but T. F. McKay, manager of the mill, said tonight the situation remained unchanged. For some time the plant had been kept running in some departments.

At Arkwright, in the Pawtucket Valley, the Interlaken Print Workers resumed today.

At Hope, in the Pawtucket Valley, the Hope Company's mills, which resumed last week, were running today in the filling and weaving departments. Notice had been served by strike leaders that a test would be made at this plant this morning of the right of picket on a public highway, but the plans of the strikers were changed at the last moment.

All strikers from other villages were stopped by soldiers at the outskirts of Hope Village, William H. Derrick, James M. Diel and Cornelius Guthrie, organizers for the Amalgamated Textile Workers, and leaders of the strike forces in the valley, being among those held up. Sheriff Jonathan Andrews of Providence County reasserted his ruling of last week that only former employes of the Hope Mills could picket the company's property.

An attempt was made to rush girl pickets through the cordon at Hope. Five girls entered the guarded area on an electric car, alighting near the mill entrance. They were escorted to the village limits by two soldiers, who were under instructions to hold no conversation with their fair charges.

Despite the unusually large number of strikers on picket duty and the opening of new plants there was little disorder in the textile area. The single disturbance was at Bellefont, in the town of Cranston, where a truckload of workers on their way to the Imperial Printing and Finishing Company's plant were stoned by a crowd of seventy-five strike sympathizers. The driver of the truck, a child who was sitting on the seat with him and several workers were cut by flying stones. Policemen who were escorting the truck in automobiles attacked the strike sympathizers, arresting three of them.

At noon today mass picketing was attempted in Pawtuxet for the first time since the fatal riots of Feb. 21. About six hundred strikers went to the Jenckes Spinning Company's plant, but about half of them were turned back by the troops guarding the premises.

Earlier in the day pickets had surrounded a garage in Pawtuxet and prevented thirty-five men, who assembled there to be driven to work at the Jake Dunnell plant of the United States Finishing Company, from leaving. Some of the workers deserted to the strikers, while the rest were rescued and taken to their work nearly an hour late.

The Namquit Worsted Mill at Greenville, R. I., closed down today. Lack of orders was given as the reason.

MANCHESTER, N. H., March 6.—The Amoskeag Manufacturing Company, whose 16,000 employes are affected by a strike against a 20 per cent. wage cut and a fifty-four-hour week, issued today as an advertisement in local newspapers a statement which asserted that working forty-eight hours a week with wages at last year's level the company could not turn out goods in competition with Southern mills.

BOOT AND SHOE TRADE.

Some Figures of Exports and Imports for the Year 1921.

Exports of leather boots and shoes from the United States last year totaled 6,957,697 pairs. This was divided into 5,178,778 pairs of men's goods, 1,787,880 pairs of women's and 2,016,041 pairs of children's. Quite substantial increases were shown in the exports of men's and children's footwear over those of the last prewar year—1913—but a sharp falling off was seen in outward shipments of women's boots and shoes last year as compared with those of the year referred to. The actual decline in the women's goods was 1,402,165 pairs.

The goods shipped out of this country last year, according to data compiled by the shoe and leather manufacturers' division of the Bureau of Foreign and Domestic Commerce went to a number of different countries. The principal receivers of American shoes and the figures concerning their purchases follow: United Kingdom, 157,321 pairs, valued at $650,610; France, 47,287 pairs, valued at $350,069; Canada, 364,753 pairs, valued at $900,368; Switzerland, 3,803 pairs, valued at $24,545; Italy, 15,452 pairs, valued at $88,142, and Germany, 281,083 pairs, with a value of $400,465.

Imports of leather boots and shoes into this country last year totaled 146,333 pairs, valued at $572,741. More than one-third of the total imports came from England, which was the leading country of origin, with Canada and Switzerland second and third, respectively. The quantities ranged from one pair each from British India, British South Africa, Colombia and Egypt to 53,707 pairs, valued at $280,178, from England. The lowest import total was $2, which was the cost of the shoes brought in from British India. Exports of Swiss shoes to this country totaled $117,312, while the Canadian shipments amounted to $114,423.

According to reports concerning the present condition of business in this country that have been received by the division, the shoe industry is now working to about 65 per cent. of capacity. More manufacturing activity is seen in the West than in the East. Some of the factories in the West are operating not only full time, but over time. Predictions are that domestic shoe business will be better this year than last.

WHOLESALE ONLY
MAX SCHWARZ
Textile Corporation
112-114-116 Fifth Avenue New York
RATINES
IN EVERY DEMANDED
SPORT SHADE
with the weight and appearance of the finest imported at a particularly
INTERESTING PRICE
Organdies in an exceptionally wide range of colors and in white—both imported and domestic—dotted Swiss — ginghams — skirting fabrics in all sport shades.

Wholesale Only
SHIRTS AT A PRICE
A representative of the Rauh & Mack Shirt Company, Cincinnati, is at the Waldorf-Astoria with a special closeout line of dress shirts—Madras, Pongees, Silk Stripes, Percales, etc., etc.—Hundreds of patterns in all qualities. To volume buyers, we have an unusually interesting price and quality proposition.
Phone for appointment or call to see
JACOB W. MACK, of Rauh & Mack Shirt Company,
Hotel Waldorf-Astoria, New York City.
QUICK ACTION ADVISED.

for STOUT DRESSES
Wholesale Only
Price Range $6.75 to $26.75
LINDE & RUBIN 129 W. 27th ST. New York

Wholesale Only.
TWEED SUITS
silk lined
Sport Coats and Wraps
On Hand For Immediate Delivery
M. W. Levine & Co.
45-51 West 25th St.

Wholesale Only.
EVERY INDICATION POINTS TO A BIG
SPORTS SKIRT SEASON
AND THE

Chapleigh SPORTSWEAR DEPARTMENT
of ULLMAN-JESSEL, Inc.
Is ready with the greatest variety of Sports Skirts in the market, made as well as a Skirt can be made, of the choicest materials, such as
IMPORTED and DOMESTIC TWEEDS
BOTANY FLANNELS
HOMESPUNS
WOOL EPONGE
MALLINSON'S HERE'N THERE
MALLINSON'S ROSHANARA
MALLINSON'S SPORT SPUN
DUPLAN'S BARONETTE
BANNER'S KREPE KNIT
CANTON CREPE
IN
STRAIGHTLINE, PLEATED, FRINGE and WRAP AROUND EFFECTS.
ALL FOR QUICK DELIVERY
AND
ALL TO RETAIL FROM
5.00 TO 10.00
ULLMAN-JESSEL, INC.
1372 BROADWAY
FITZROY 3741.

Wholesale Only
Spot Delivery
A GAMUT OF STYLE TO RETAIL AT $15—$25—$35
Smart fetching "MISSY" FROCKS
Stunning Modish Ladies' Dresses
and our individual
Modeform
SLENDERIZING DRESSES
for stout figures
Featuring all the fabrics known to popular appeal
VALUES AS NEVER BEFORE
PRINCESS DRESS HOUSE
COSTUMES AND DRESSES
25-29 WEST 31ST ST. LONGACRE 4787

BUSINESS RECORDS.

In Town.

ALFRED E. LINDSEY—A petition in bankruptcy was filed yesterday against Alfred E. Lindsey, dealer in investment securities, who had offices at 61 East Forty-second Street, by three creditors: Lillian N. Duke, $300,000; C. Dorothy Atwood, $70,000; Sarah Arnold, $50,000. Lindsey is confined in the Tombs on a number of indictments, with charges involving several hundred thousand dollars. Judge Knox appointed Phelan Beale receiver under $5,000 bond. In the petition for the appointment of a receiver Lillian N. Duke alleges that it is her belief that she alleged bankrupt has concealed assets and suggests that an investigation be instituted.

ETTINGE & WALL—A petition in bankruptcy was filed yesterday against James Ettinge and James Wall, composing the firm of Ettinge & Wall, stock brokers, at 27 William street, by these creditors: Donald Vaughan, $150; Ethel Cotter, $500; Anna Marks, $500. Judge Knox appointed Roger B. Wood receiver under $5,000 bond. The liabilities are said to be $30,000 and assets about $10,000. The firm was a member of the Consolidated Stock Exchange.

J. B. MULLINS & CO.—A petition in bankruptcy was filed yesterday against Stephen F. Hogan and James W. Dewanap, doing business as J. B. Mullins & Co., stock brokers, at 1,482 Broadway, by these creditors: Miguel L. Hauck, $137; Walter J. Scott, $300; Russell Ford, $500. Judge Knox appointed Louis Jersawit receiver under $7,500 bond. It is stated the liabilities are about $50,000 and assets about $20,000.

EMANUEL, VARCOE & CO.—A petition in bankruptcy was filed yesterday against Mark Emanuel, William K. Varcoe and Isadore A. Prenowitz, doing business as Emanuel, Varcoe & Co., stock brokers, at 52 Broadway, by these creditors: Thomas Trevor Co., Inc., $155; Joseph Cohen, $1,000; Samuel Cohen, $1,000. It is stated the liabilities are about $100,000 and assets about $40,000.

M. BRODSKY & CO., INC.—A petition in bankruptcy was filed yesterday against M. Brodsky & Co., Inc., manufacturers of cotton and thread, at 240 Broadway, by these creditors: A. Gill, $500; L. Bernstein, $1,000; J. F. Rothschild, $45. It is stated the liabilities are about $125,000 and assets about $75,000. The corporation operates mills at Fall River, Mass. Judge Knox appointed William Columbus receiver, under $7,500 bond.

BEAVER TILE & SPECIALTY CO. INC.—A petition in bankruptcy was filed yesterday against the Beaver Tile & Specialty Co., Inc., of 442 West 42d Street, by these creditors: Ferris & Rossborough, Inc., $1,400; Ulmer & Co., $3,160; McNally & McNally, $60. Judge Knox appointed Morris Frank receiver, under $1,000 bond. It is stated the liabilities are about $100,000 and assets about $7,500.

BELLECLAIRE GARMENT COMPANY, INC.—A petition in bankruptcy was filed yesterday against the Bellecaire Garment Company, Inc., jobbers in dresses, at 35 West Thirty-second Street, by these creditors: Ruby Benjamin, $442; Irene B. Rosenstadt, $229; Jeanette Frimarck, $238. It is stated the liabilities are about $40,000 and assets about $10,000. Judge Knox appointed Joseph P. McDonough receiver, under $5,000 bond.

SAMUEL SHERMAN—A petition in bankruptcy was filed yesterday against Samuel Sherman, manufacturer of traveling bags, of 7 Desbrosses Street, by these creditors: Drimmer Press, $50; M. A. Doody, $200; Ethel Markel, $150. Judge Knox appointed Henry H. Curran receiver, under $10,000 bond. It is stated the liabilities are about $60,000 and assets about $20,000.

CHILDS & SON, INC.—A petition in bankruptcy was filed yesterday against Childs & Son, Inc., woolens, at 17 White Street, by these creditors: Edith Kahn, $2,016; Eleanor Dobkin, $283; Mildred Kanfor, $167.

MUTUAL TOY & NOVELTY CO.—A petition in bankruptcy was filed yesterday against Morris Markowitz and Harry Ziotorin, doing business as the Mutual Toy & Novelty Co., at 26 St. Mark's Place, by these creditors: Samuel J. Silverstein, $300; J. F. Rothschild, $200. Liabilities are about $4,500 and assets about $2,500.

LOUIS MARIENFELD, salesman, of 1,347 Intervale Avenue, filed a petition in bankruptcy yesterday, listing liabilities of $19,058 and no assets. The debts were incurred prior to 1920.

T. & Z. BAKERY & LUNCHROOM, INC.—A petition in bankruptcy has been filed against the T. & Z. Bakery & Lunch Room, Inc., 1,072 Flatbush Avenue, 96 Seventh Avenue and 825 De Kalb Avenue, Brooklyn, by Cozell Grosshandler for $332: Arthur Gross, $550, and Adeline Malbaum, $140. Judge Garvin has appointed Thomas J. Cuff receiver, in bond of $1,000.

TODELL INN, INC.—A petition in bankruptcy has been filed against Isidore Nelson, trading as the Todell Inn, Inc., 336 Ninth Street, Brooklyn, by Robert M. MacDonald for $170; Austin-Nichols Co., $176, and Bernhard Mahlt, $168. Judge Garvin has appointed Louis J. Castellano receiver, in bond of $500.

BALL & RUDICH, INC.—Judge Learned Hand yesterday appointed Walter L. Bryant receiver for Ball & Rudich, Inc., furs, at 33 West Forty-sixth Street, under $2,000 bond.

THOMAS B. McGOVERN Jr., doing business as Thomas B. McGovern Jr. & Co., exporters, at 182 William Street, filed schedules in bankruptcy yesterday, listing liabilities of $163,690 and free assets of $7,715, main items of which are: Stocks and bonds $4,000, fixtures $2,000 and stock $1,500. The principal creditors listed are: British Bank of South America $18,944, secured; Royal Bank of Canada $9,174, secured; T. B. McGovern Sr., $11,000; R. A. McGovern $6,013, Fabricius Textiles de Sadas $14,933, Sprucis and William Street Realty Company $6,825, Fabricia Manufacturing Company $20,000, Rosin and Turpentine Company $13,000.

UNIVERSAL MERCHANDISE COMPANY, INC., exporters, at 106 Lafayette Street, filed schedules in bankruptcy yesterday, listing liabilities of $32,817 and assets of $139,496, main items of which are: Accounts $61,426, notes $24,265, stock $7,240, unliquidated claims $6,500. Principal creditors listed are: Continental Bank $9,500, Joseph L. Porter Co., Inc., $5,085; Irma Wahle $5,701, C. H. Hertlein $2,400, American Foreign Banking Corporation $7,247, secured.

STUFFELL & LEVY, men's furnishings, at 1,099 Broadway and 308 Fourth Avenue, filed schedules in bankruptcy yesterday, listing liabilities of $27,439 and assets of $13,196, main items of which are stock $10,000, and fixtures $3,000. The principal creditors listed are Leon Stupell, $5,900; F. Stupell, $2,000; Frances Stupell, $3,800; H. Friedman, $3,100, and S. Levy, $1,500.

MARFELD CHOCOLATE AND COCOA CO., INC., of 554 Broadway, with factory at Jersey City, filed schedules in bankruptcy yesterday, listing liabilities of $75,320 and assets of $48,490, main items of which are machinery and fixtures, $40,000, and stock $4,500. Principal creditors listed are Manufacturers' Finance Company, $15,000, secured; Trust Company of New Jersey, $6,500; Margulies & Gerstenfeld, $9,400; Dalton-Tomulty Company, $2,925.

SOLIE BIER, dress manufacturer, at 128 West Twenty-second Street, filed schedules in bankruptcy yesterday, listing liabilities of $9,320 and assets of $1,525.

NATHAN GOLDSTEIN, shoes, at 2,287 Third Avenue, filed schedules in bankruptcy yesterday, listing liabilities of $2,969 and assets of $2,625, main item of which is stock, $2,500.

SELTZER & FIRESTONE, INC., clothing, 116 East Broadway, filed schedules in bankruptcy yesterday, listing liabilities of $5,640 and assets of $523.

COMPOSITIONS CONFIRMED — Crescent Towing Line, Inc., of 80 Broad Street, 15 per cent.; Classic Metal Works, Inc., of 98-100 Bleecker Street, 15 per cent.; Kalina & Nesseiroth, jewelry, at 45 Lispenard Street, 35 per cent.; Louis Aronovitz, dress goods, at 213 East 101st Street, 25 per cent.; William Swetnick, of 107 First Avenue, 20 per cent.; Jacob Michaels, dress manufacturer, at 6 West Thirtieth Street, 20 per cent.; Kadis & Komey, millinery, at 645 Broadway, 20 per cent.

BANKRUPTCY DISCHARGES—Judge Knox yesterday granted discharges in bankruptcy to Gustav H. Loeb of 101 West Seventy-eighth Street; Philip M. Seixas of 110 West Thirty-fourth Street; Nick Baltas, doing business as the Belmont Restaurant at 103 West Forty-first Street; Alfred Urbach of 901 Tiffany Street, Isaac S. Gold, salesman, of 10 West 115th Street; Samuel Feinberg and Harold J. Abramson, doing business as F. & A. Clothing Co. at 724 Broadway; J. Max Nitzschka and Herman Berkowitz, doing business as Astoria Florist at 2,188 Broadway J. & S. Weinstein of 11 West Seventeenth Street, Israel Caroline, leather goods, at 71 Gold Street; Samuel Gelfand, salesman, of 1,056 Bryant Avenue; Tris Tupper, author, of 101 Park Avenue and Bethel, Conn.; William J. Huff of Pleasant Valley, Joseph Abramson, doing business as Columbia Hardware Company, at 150 Third Avenue; George M. Jillson, clerk, of 1,225 Park Avenue; Louis Rosenstein, salesman, formerly residing at Hotel Cumberland; George Ritter of 402 Broadway, George G. Godwin, dealer in shoes, at 134 West Broadway; Benjamin Leventhus, children's shoes, at 48 Cannon Street; Nathan Rubin and Jacob Lifschitz, doing business as Rubin Delicatessen, at 341 Third Avenue; Max Baum and Max Bernstein, who were members of the firm of Weinstein-Bernstein-Novick Company, of 23 West Nineteenth Street; Abraham Rubin, who was a member of the firm of Rubin & Diamond, manufacturers of coats, at 141 West Twenty-fourth Street; Harris Gradofsky, Louis Diener and Charles Kaplan, composing the firm of Gradofsky, Diener & Kaplan, clothing manufacturers, at 751 Broadway.

BEAUCLERE APARTMENTS CORPORATION—Judge Learned Hand has dismissed the petition in bankruptcy filed on Feb. 2 against the Beauclere Apartments Corporation of 15 East Fortieth Street.

Out of Town.

Special to The New York Times.

SPRINGFIELD, Ill., March 5.—Thirty stockholders of the Glasford Farmers Elevator Company of Glasford, Ill., have filed a petition for a receiver, representing that they own a majority of the concern's $37,500 capital stock; that they have paid $36,143 to the Farmers State Bank of Glasford to redeem promissory notes, and that an audit of the company's books on Dec. 31, 1921, showed a deficit of $26,507.

Special to The New York Times.

ROCHESTER, March 6.—The Unity Bus Lines of Syracuse filed a petition in bankruptcy today, with liabilities of $18,950 and assets of $4,466. Secured claims are $31,784.

Special to The New York Times.

UTICA, March 6.—Harry H. Whitcomb, proprietor of T. H. Whitcomb, Son & Co., food brokers, of Syracuse, filed a petition in bankruptcy in Federal Court today, with liabilities of $34,352 and assets of $3,863.

JUDGMENTS.

Filed yesterday, the first name being that of the debtor:

In New York County.

Anderson, Joseph J. and Olive B.—J. Rosenzweig	$270.41
Arnold, Edward W. C.—J. A. Cantor, costs	148.70
Alperstein, Joseph—Classic Mills, Inc.	210.56
Allied Distributing Corp. and Charles H. Rosenfeld—Claremont Film Laboratories, Inc.	309.59
Affiagry, Michael (Allegro Construction Co.)—S. Berkovitz	333.19
Ash, Sidney—Resin Sales and Service Corp.	151.02
Alexander, Bernard—Encyclopaedia Britannica Corp.	169.84
Arrow Taxi Co., Inc.—C. A. Parsons	170.12
Beell, Elizabeth V. R.—J. E. Merrian	2,072.79
Burr, Albert E.—Albert Joseph Bedker, Inc.	5,241.14
Bodin, Lydia L.—D. Sullivan	1,029.73
Barthel, Frederick—C. E. Wicke	398.56
Bleakely, Tom and Alice—H. G. Silleck	301.41
Berlin Construction Co.—H. W. Hoops, costs	158.94
Bloch, Nathan and Joseph—I. Watling	425.85
Breidbart, Samuel—M. Weisberg	1,538.74
Boston Colonial Furniture, Inc.—I. Mosson & al	187.12
Barufka, Paul—P. Lax	199.19
Becker, Karl—H. M. Lake	214.30
Butler, Harry V.—E. M. Butler, costs	108.60
Barth, Irving—Atlantis Yacht Club	128.15
Broadway Improvement Co.—M. Murphy, costs	157.91
Beaumont Construction Co., Inc.—Higdon Elevator Co., Inc.	1,333.06
Billy Dress Co.—Max Shapiro	230.58
Cropp, David E.—T. H. Bauchle Jr.	124.72
Cropp, David B.—Same	324.95
Condon, Peter (Sweetland Confectionery)—Asbury Bros., Inc.	218.85
C. & F. Confectionery Co., Inc.—Asbury Bros.	2,408.20
Cohn, Joseph J.—G. Newman et al.	269.26
Club Maurice, Inc.—H. Bigman	258.46
Carley, Helen J., or French—Belmont Automobile Storage and Supply Co., Inc.	141.74
Cruess, John K.—J. H. Cruess, costs	131.50
Duerr, Alfred, and Joseph Freiman (Clydesdale Truck Sales Co.)—A. Berman	1,060.80
Donahue, William—C. T. Root	1,710.09
Delshowitz, Joseph—S. A. Schneider	1,146.09
Dunkle, Arthur J. (Arthur J. Dunkle Co.)—American Blower Co.	224.96
Dunnett, Robert H., and George M. McClellan—R. Brown Import and Export Corp.	14,138.50
De Angelis, Maria—Bloomingdale Piano Co., Inc.	279.80
Davidson, Gregory, Chernin, Epstein, Joseph—B. C. Buchigmani	3,060.67
Entess, Nicholas D.—Bank of Cuba in N. Y.	688.20
Electric Typewriter Corp.—Ward Leonard Electric Co.	197.87
E. A. Munns Kalamazoo Co.—Sherwin-Williams Co.	282.93
Ee Bee Garment Co., Inc.—M. Cleaver et al	694.76
Farkas, William—C. Crude	10,161.53
Friend, Berthold—Mowbridge Printing Co., Inc.	202.95
Ferris, Richard P.—Osage Realty Corp.	224.20
Fiss, Louis R.—A. Gibliando	566.99
Forgotston, Morris A.—L. Mountalto et al	397.01
Fine, Florence A.—J. Yellin et al	3,264.00
Finsilick, M.—J. Swerenofsky et al	421.30
Goldberg, Isaac—S. Seal	131.05
Gazzini, Joseph—Jacob Ruppert	292.50
Goldberg, Morris—D. Rothbaum et al	299.61
Grunewald, Albert, and Otto Fux (Lorraine Restaurant)—G. Doerr Jr.	141.54
Gilbert, Charles H.—E. C. Schultze	151.32
Grand, David—B. Rose	447.00
Goldsmith, Max—M. Sheer	241.50
Gonapolsky, Solomon—J. Leviton	217.90
Hackett, Horace N.—J. F. Mueller Co.	501.50
Hager, Louis, and Charles Wiederhorn (Yiddish Diner)—H. Metzger et al.	286.20
Hrbek, Frank—Bank of Europe	1,574.33
Hemmick, Christian—K. W. Greene	2,680.48
Hildebrand, Charles—F. B. Karvan et al	250.05
Hancock, Austin F.—Beneficial Loan Society	1,464.15
J. H. Stitt Co., Inc.—Jacobro Products Corp.	4,808.50
Kern, Abraham (A. Kern Mfg. Co.)—B. Lavin	282.82
Kaplan, Benjamin, and Louis Leftoff et al.—Nat'l Surety Co.	438.75
Kaiser, Abraham and Aaron—G. J. Fuerth et al.	300.81
Klauber Realty Co., Inc.—H. L. Hagle	1,060.20
Kimbro, Rayburn Corp. and William Kimbro—D. Farb	258.05
Kimbell, Frank—American Adjustment Co., Inc.	162.28
Lelong, John O.—A. C. Wicke Mfg. Co.	126.91
Louis K. Liggett Co. and Herman A. Siegel—F. Bergnall	100.00
Lemanoff, Louis, Nathan Turk and Sam Gapin (Lemanoff & Turk)—Nemours Trading Corp.	1,746.20
Levenson, Harry (Greenpoint Roofing and Sheet Works)—Berger Mfg. Co.	145.96
Lombardo, Joseph—Butler Bros.	125.97
Levinson, Isidore—J. Hirsch	234.41
Lowenstein, Joseph—S. Bialne et al.	101.00
Lassie, Inc.—Wales Adding Machine Co.	346.70
Loeb, Emil—Broadway Auto Renting Co., Inc.	225.67
Lorenzo, Richard—O. Bellaire	215.73
Leiberson, Louis—E. McN Alts, costs	105.90
Same—R. J. Alts, costs	100.18
Marx, Oliver A.—Waterside Holding Corp.	254.85
Miller, George—Knickerbocker Masons Supply Co.	122.12
Motor Essentials, Inc.—Class Journal Co.	1,230.37
Maxwell Trading Co., Inc.—Victor Hatter Drug Corp.	7,823.50
Merklein, James A.—L. Larkin et al.	114.25
Martin, Joseph L.—H. Klemens	135.22
Mogul, Dora—Public National Bank of New York	523.50
Moore, James R.—J. Gordon	322.70
Murphy, Geo. W.—H. C. Wilder	526.70
Muthall, Robert P., S. Sanford	170.12
Mortfeet, Abraham L.—First National Bank	1,240.79
Neura Paper Co., Inc.—Stein, Hall & Co., Inc.	731.20
Odams, Harry J.—A. M. Barbe	166.12
Ocean Transportation Corp. and Julio L. Forbes—Oriental Navigation Co.	12,500.00
Same—Same	100.00
Osborn, Ruth—American Adjustment Co., Inc.	300.36
Oretech Co.—Joseph Steiner & Bros.	1,043.94
Orlando, Antonio—C. E. Chalmers, costs	110.00
O'Keefe, Timothy F., and Edgewater Warehouses, Inc.—Jaburg Bros., Inc.	5,448.80
Pascale, Joseph—Ransome Concrete Machinery Co.	404.70
Plant Engineering & Equipment Co., Inc.—Fred Ades Corp.	315.91
Pump, Frederick—W. Klisaner	198.76
Pierson, Suzanne or Mrs. J. F. Jr.—J. Hanauer	554.82
Reynolds, Robert P.—L. Sorkin	3,025.77
Rosenblum, Abraham—S. Raymond et al.	152.70
Russo, Frank—M. Klein	275.05
Robinson, Emanuel—A. Rusch et al.	486.90
Renton Auto Recovery Service, Inc.—D. L. Auld Co.	3,105.54
Steinberg, Meyer M.—H. Schecter	542.41
Seidner, Arthur—E. W. Sells et al.	207.05
Shipley, Josephine—V. Bartlett	964.91
Silverstein, Jacob or Silver—H. Hickman	242.70
Silverman, David—D. R. Mantell	535.56
Spielman, William—A. Weiss	330.21
Sheldower, Max, and Benjamin Steinberg—J. Fertel	400.80
Simonson, Joseph—Stump & Walter Co., Inc.	404.20
Stewart, Mary L. or Skinner—I. Kaufman	2,111.55
Szandray, Emil—A. Brown	141.91
Saxton, Charles G.—G. Landy et al.	171.40
T. F. Venders Co.—Interborough Rapid Transit Co., costs	166.95
United Debenture Co.—C. A. Braun	189.50
Victor Halper Drug Corp.—Johnson & Johnson	555.05
Right, Walter B.—Miller Bros. Co.	579.83
W. B. Gallagher, Inc.—Lafayette Drug and Chemical Mfg., Inc.	6,432.40
Wells, Thirston R.—A. G. Wells	2,130.60
Williams, Isaac, and Fidelity and Deposit Co. of Maryland—People, &c.	1,000.00
White, Jean S.—A. H. Balcom	2,458.75
Weles, Edward, and R. Sobel, Inc.—R. Berk	424.33
Yeerman, Isidore, and Jacob Deutsch (Fan Tan Shop)—B. Rathblum et al.	168.76
Zell, Earl C.—G. J. Noskin et al.	1,284.20
Zuckerkandel, Max—S. Horowitz	171.40

In Bronx County.

Auerbach, John—J. D. Booth & Son, Inc.	452.85
Assets Funding Corp.—C. G. A. Hohle et al.	25.70
Barlaw G. Edwin—J. G. Lynch	1,767.49
Cooke, George E.—J. Sebel	264.72
Feiter, Morris and Isidor—I. Steinman	667.97
Goldmacher, Jacob—Sanderson Fertilizer & Chemical Co.	85.98
Jordan, William F.—T. W. Cobestable	70.30
Perlstein, David—I. Silberberg	190.16
Rubin, Hyman—H. Pinsky	320.75
Seppe, Jacob—D. Morrison	94.85
Pudnick, Joseph and Morris and Benjamin Kapp—Textile Pub. Co.	514.01
Simons, Morris C.—Maxlip Realty Corp.	85.41
Schwartz, Harry—Van Amstelen	256.63
Smith & Stemon, Inc.—I. G. Davis	639.42
Simon, Michael J.—L. Kramer	140.11
Weintraub, Morris A.—Children's Vehicle Corp.	1,016.62

SATISFIED JUDGMENTS.

The first name is that of the debtor; the second that of the creditor, and date when judgment was filed:

In New York County.

Williams, John D.—I. Gerden, Nov. 13, 1920 $110.29
Hand, Edwin W.—National Accounting Institute, Dec. 22, 1921 160.20
Clark, Thomas F.—A. Rudnick, Dec. 20, 1920 318.99
Rathjen, Louis—Scots & Fines, Ltd., Jan. 28, 1920 599.09
Loffler, Yetta—E. Weisberg, May 6, 1921 315.41
Clarke, Thomas F.—H. Wadler, Jan. 24, 1922 1,168.90
Fowler, Anna P.—J. N. Lusing, June 11, 1919 5,041.62
Lewis, Frank—J. Sherman, April 7, 1921 1,353.73
Albera, Henry—E. Hardreck, Feb. 6, 1922 599.41
Hinman, Mills—Roland Fleming, Inc., Jan. 10, 1922 1,284.66
Van Amnus, Edward—S. J. Mattocks, Feb. 11, 1916 1,682.32

In Bronx County.

Martha, John F.—H. Geere, Jan. 25, 1922 $922.60

AUCTIONS.
On View To-Day
at the Galleries of
Smith & Jaffe, Inc.
68 West 45th Street
Sumptuous Home Appointments
Property of Estates and Individuals
Modern and Antique Furniture, including a number of Richly Inlaid Bedroom Pieces of the Empire Period, also numerous Old Colonial Specimens, an Aubusson Suite.
OIL PAINTINGS
by Wm. M. Chase, A. Julien Rix, Wm. Keith, A. H. Wyant, Ludwig Knaus, Fritz Thaulow, Felix Ziem, Chas. Jacque, H. D. Martin, George Inness and others.
Silverware, Bronzes, Porcelains
Fine Glassware, Rich Hangings.
MAGNIFICENT ORIENTAL AND CHINESE RUGS AND CARPETS
A Quantity of new High Grade Furniture to Period Suites and Odd Pieces, being discontinued patterns consigned by a well known manufacturer, including Dining Room, Bedroom, Library and Overstuffed Living Room Suites, also a number of decorated Breakfast Sets, Tea Wagons, Etc.
Unrestricted Public Auction Thursday, Friday and Saturday, March 9th, 10th, 11th, from 2 o'clock each day.
Jewelry to be Sold Wednesday, March 8th, at 11 A. M.
HENRY A. HARTMAN, Auctioneer

Wilmerding, Morris & Mitchell
Auctioneers, 476-478 Broome St.
To-morrow, Wednesday, March 8, at 10 o'clock
For Account of Whom It May Concern
1,000 PIECES
Men's Wear, Suitings and Coatings
And at 2 o'clock for Net Cash
90 Pieces Broad Silks

OUT TODAY
On the News Stands
Garment News
MR. BUYER—Make your trip to New York successful. Read this week's GARMENT NEWS — last minute news and Fashions of Women's and Children's Wear, Textiles and Fabrics. Hundreds of suggestions that will help you in your buying.
"PUBLISHED TUESDAY"
When the Buyer Is In Town

AUCTIONS.
MORTGAGE SALE
$25,000 PLANT
500 lbs. YARN
& 100 Doz. SWEATERS
of the Rosen Knitting Mills will be sold at Public Auction, Tuesday, March 14, at 11 A. M., at 2698-2702 Atlantic Ave., Brooklyn, corner Vermont St., by order Mortgagee. D. Cohen, Auctr. Phone Stagg 4618.

March 6, 1922.
NOTICE IS HEREBY GIVEN THAT THE Silver Press, Inc., will sell at public or private sale at its place of business, 129 Lafayette Street, New York City, on the 13th day of March, 1922, at 10:30 A. M., 7,000 lbs. of paper stock, 36 X 50-60, to foreclose a lien against The Street, Inc.

WHOLESALE ONLY
SAMUEL N. BRIMBERG
Immediate Delivery
COAT AND SUIT HOUSE
20 WEST 33RD ST.
Brimberg's Remarkable Values
NO. 441 T
WRAPPY CAPE COAT
NORMANDY or SHAWSHEEN
Made of American Woolen Co.'s Belivia, All Silk Lined, All Colors.
$16.75 to $22.50
BRIMBERG'S CAPES & WRAPS
that leading stores feature in the newspapers

Business Opportunities (bank and business references required), Last Page.

PROBLEMS OF THE GARMENT TRADES

Taken Up at the Convention of the Associated Dress Industries of America.

BANE OF INDUSTRIAL WAR

What Shall Be Considered Commercially Perfect Piece Goods Is a Question.

The discussion of what constitutes "commercially perfect" piece goods took a leading place in the program of the third annual convention of the Associated Dress Industries of America, which began yesterday in the Waldorf-Astoria Hotel and will be concluded with a banquet this evening. Several dress manufacturers and silk representatives took part in the debate, and a resolution providing for the appointment of a committee to look into the matter resulted.

Soon after the afternoon session of the convention got under way, Philip Le Boutillier, General Manager of Best & Co., made a strong plea for industrial peace in the garment trade as an essential for permanent prosperity. So many quack doctrines for the return of prosperity have been offered, he declared, that the plain facts of the situation have been overlooked.

"In the garment trades," he said, "industrial warfare has been the custom for so long that the tremendous financial profit to the manufacturers and workers of permanent industrial peace has been ignored. It has taken to itself a sort of sporting appearance, a test of strength, a tradition like the annual football games between Princeton and Yale. This year the employer wins, the next year the employe. I don't know how the contestants figure the score to date, but the real score is nothing to nothing."

He referred to the World War, in which it has been generally accepted that the Allies won, only to prove, in a business sense, that there was no real victory. "It has been proved in the most terrible way," he declared, "that war is a business proposition, war does not pay, and therein lies the best chance of the world having fewer wars."

In the same sense, the speaker declared, industrial warfare does not pay, and he suggested the kind of arbitration which has been successful in the recent settlement of the controversy of the bricklayers and the pressmen.

Direct action by both sides should stop, he remarked in conclusion. "Each is dependent upon the other. Their money is not made out of each other, but out of the manufacture of good things which the public wants and will pay a reasonable price for."

A. C. O'Reilly, Vice President of the Irving National Bank, touched on the greatly improved business outlook, and mentioned the greater co-operation of bankers and business men. Edward R. McGrath of John Dunlop & Sons urged the use of better organize in the manufacture of silks.

The discussion of imperfect piece goods was brought forward by M. Rentner of M. & H. Rentner, dress manufacturers. No two ideas seemed to agree, he said, upon what silks should be regarded as "commercially perfect." He described the burden placed upon the manufacturers through the return of imperfect goods and garments and the losses which were occasioned.

S. W. Meeker, sales manager of the Susquehanna Silk Mills, defended the silk manufacturers and placed the blame for imperfect silks upon those who considered price first and quality afterward. It would be possible, he said, to produce commercially perfect silks if the mills did not have to produce to a price. Also, it is many looms must turn out 110 yards a week, he explained, when it is not possible to get proper cloth standards with a production of more than 90 yards in that time. A suggestion he offered was that the garment manufacturers judge their cloth deliveries on sample pieces rather than upon swatches.

The answer of the manufacturers to this statement, made by Mr. Rentner, was that he often paid a price over the general market for a fabric, but did not get a much better material. He urged the necessity of having the consumer, retail merchant, dress manufacturer and silk producer know of fixed quality standards. The convention decided upon a committee of five, to be made up of five dress and silk representatives, to study the matter.

J. J. Goldman of the Goldman Costume Company and President of the association presided at the business meetings, which will be continued today.

SETS WOMEN'S MINIMUM PAY

Massachusetts Board Makes It $14.40 for Brushmakers.

BOSTON, March 6.—Women workers of ordinary ability, self-supporting and having a year's experience, should receive at least $14.40 for a week's work, in the opinion of Brush Makers' Wage Board, which made public today its report to the Minimum Wage Commission.

The board prepared this weekly budget of cost of living: Board and lodging, $9; clothing, $2.50; laundry, 53 cents; carfares, 25 cents; church, 25 cents; doctor, dentist and oculist, 25 cents; incidentals, 35 cents; self-improvement, vacation and emergency reserve, 50 cents each; association dues and insurance, 15 cents.

New Cuts Made on H. C. S. Cars.

Reductions of from $325 to $600 were announced yesterday, effective immediately, on all models of H. C. S. cars. The roadster and touring models now sell for $2,400, representing a reduction of $325 and $375, respectively. The coupe is reduced by $600, from $3,450 to $2,850, and a reduction of $500 is made on the sedan, the new price of which is $3,150. The cars are made by the H. C. S. Motor Car Company, of Indianapolis, of which Harry C. Stutz is president.

Will Benefits New York Charities.

Special to The New York Times.

MIDDLETOWN, N. Y., March 6.—The will of Michael Sweeney of Pinebush, which has been admitted to probate at Goshen, bequeaths $500 to St. Francis Hospital for Consumptives, at 16th Street and Brook Avenue, the Bronx, and $300 to the Home for the Aged conducted by the Little Sisters of the Poor on East Fifth Street, Borough of Manhattan.

BANKRUPTCY SALES.

IN THE DISTRICT COURT OF THE United States for the Southern District of New York.—In Bankruptcy.—In the matter of ABRAHAM GOLDBERG, Bankrupt.—Chas. Shongood, U. S. Auctioneer for the Southern District of New York in bankruptcy, sells this day, Tuesday, March 7, 1922, at 2:00 P. M., by order of the Court, at 626 East 163rd Street, Borough of Bronx, assets of the above bankrupt, consisting of infants' wear, stockings, vestings, dress goods, neckwear, corsets, curtains, fixtures, shelving, etc. Also the Receiver's right, title and interest in and to the unexpired term of lease of said premises.

EDWARD S. MALONE, Receiver.

WILLIAM GALLAND, Attorney for Receiver, 297 Fourth Avenue, New York.

IN THE DISTRICT COURT OF THE United States for the Southern District of New York.—In Bankruptcy.—In the matter of CROWN INC., Bankrupt.—Chas. Shongood, U. S. Auctioneer for the Southern District of New York in bankruptcy, sells this day, Tuesday, March 7, 1922, by order of the Court, at 10:30 A. M., at 103 Madison Avenue, Borough of Manhattan, assets of the above bankrupt, consisting of ladies' costumes, gowns, silk, satin, furniture, fixtures, machinery, etc.

EDWARD S. MALONE, Receiver.

HERBERT, TURNER & STROUSE, Attorneys for Receiver, 5 Beaver Street, New York.

BUSINESS WORLD

COMMERCIAL PAPER.

Yesterday 4½@5 per cent. for the best names Saturday, 4½@5 per cent. for the best names The quotations are for six months' paper.

***

Low-Priced Ice Cream Sets.

What was said yesterday to be the most unusual offer of its kind ever made here consists of a silver-plated ice cream set of eight pieces to wholesale at $7.75. The set includes a large dish—it is about 16 inches in diameter—six individual cups and a tray. The dish and the cups are gold-lined.

***

Novelties for Gift Shops.

Among the novelties now being offered here for gift shops are included an attractive line of scented Indian pottery, used principally as flower holders for sun porches, &c. Powdered sandalwood is mixed into the clay from which they are made, and the finished articles throw off a soft, pleasing scent. In damp weather the scent is especially fragrant. The holders come in three sizes and wholesale at $3.60 to $7.20 a dozen. Imported embroidered brooches, in round, oval and square shapes, silhouette figures on white satin grounds are also offered here. The figures and decorations are worked with a needle on the satin, the former in black and the latter in a variety of colors. Embroidered borders in heavy colored thread outline the brooches, which wholesale at $1 each.

***

Carry Higher Priced Lines.

One of the chief distinctions between the stocks carried in stores in Northern and Southern cities of 50,000 population or less was said yesterday to be the generally higher quality of the goods found in the Southern stores. In one South Carolina city of about 25,000 population, for instance, seven high-class lines of men's footwear are known to be stocked, while in a certain Pennsylvania city of about twice that size not one of those brands can be found. The same thing is said to be true of men's clothing, hats and general furnishings.

Some instances, was further said, stores in Southern towns of as low as 10,000 population have in stock more lines of quality goods for men than a Northern city with ten times as many inhabitants.

***

Gray Goods Still Dull.

Trading in the local gray goods market yesterday continued to lack snap. In the printcloth end of the market some first-hand business in 38½-inch 64-60s was reported at 7¾ cents, with a few sales of the same construction from second hands at an eighth less. First hands were also reported to have shaded 39-inch 64-72s to 9¾ cents and to have for some time been asking that figure. Other printcloth constructions, however, were nominally unchanged from all accounts. Sheetings were dull and featureless, with 36-inch 56s quoted at 7½ cents and 37-inch 48-squares, four-yard clothe at 8¾ cents nets. While little or nothing was done in the sateens, they were reported firm on the basis of 12¾ cents for 39-inch 64-104, 4.20-yard goods.

***

Color and Weave.

With the present stress put upon color and design in dress goods, it is felt in that trade that new weaves are not so likely to appear as new shades and shade combinations. For fall, the mills are working upon weaves which will be attractive and, at the same time, not so expensive. A worsted warp and wool-filled construction appears to be a favorite with many concerns. This fabric is somewhat like a homespun, but is not quite as coarse. The market considers that variations of the tweed and homespun weaves will be popular.

***

Many New Customers.

Many dress goods concerns find that the character of their trade has shown great changes during the past few months. Customers are now being served who never placed orders before. Some of these changes are attributed to the shifts in manufacturing which have occurred in the garment market, suit-dress making dresses and vice versa. But it is also pointed out that even the prominent dress goods sellers are not as critical as they were of whom they allow to make purchases. The smaller firm may be a better credit risk, it is said, than the larger organization. And, again, the mill agents feel that obtaining a large distribution is very essential at this time when every order counts.

***

What's Doing in Millinery.

Close observers of the current trend in millinery report an increasing demand for more formal and "dressy" hats. Bright and shiny surfaced models are selling freely, and there is also a call for transparent and lacey effects from parts of the country where they can be worn now or in the near future. Among the new trimmings are large pompons with long petals; fisher flower and fruit with time that are doing well are roses and grapes. Pasted birds and birds made of beads are seen here in many places. For trimming the higher-priced chapeaux bias and wide ribbons have things their own way. The dominating idea in shapes is the poke.

***

Will Average Clothing Prices.

It is the opinion of clothing manufacturers that price averaging will be, more or less, the general policy of retailers in their Spring operations. By this it is meant that the retailers will make a determined effort to move out their merchandise by averaging the cost of new goods with the surplus of the merchandise they obtained for January sale purposes. Otherwise, it is pointed out, the new goods must be marked at very close margins to avoid unfavorable comparison with the figures quoted during the sales, and which consumers will refer to in making their purchases.

***

Kill Business With Advances.

It is the complaint of a garment manufacturer that the unfortunate tendency of piece-goods sellers to advance every time there is a fair demand has the effect of killing business which might be procured if values remained stable. "Piece-goods sellers tell us," he said, "that they are operating on a cost basis and that, to get any profit at all, it is necessary to increase the prices on wanted materials. This policy would be all right if the advances were reasonable. But the mills should remember that the garment manufacturers are also running on very small margins and cannot absorb the advances as they would under more normal conditions. The result of woolen advances is to cause the garment manufacturer to cease buying one material and go to another and cheaper cloth."

***

New Carries Stock.

A company manufacturing brassieres increased its sales 23 per cent. last month, compared with February, 1921, and enjoyed 56 per cent. more business in January than in the corresponding month last year. This showing is attributed largely to a changed policy in regard to carrying stocks. The company officials of this manufacturing concern which wished to do its normal business must shoulder the burden. Consequently, the company decided to carry stocks at its different distributing points. It was found that, while the individual orders were small, they were more numerous and ran up totals above last year.

BUSINESS NOTES.

Sidney Schoen, hosiery and underwear commission merchant, is now located at 1,123 Broadway.

The Vandewert Company, manufacturers of knitted specialties, 11 East Thirty-first Street, has added another floor to its space at that address.

LEGAL ADVERTISEMENTS.

STATE OF NEW YORK, OFFICE OF THE SECRETARY OF STATE.

THIS CERTIFICATE issued in duplicate hereby certifies that the TRION TOY CO., INC., a domestic stock corporation, has filed in this office on this 2nd day of March, 1922, the certificate of voluntary dissolution of such corporation under Section 221 of the General Corporation Law and that it appears therefrom that such corporation has complied with said section in order to be dissolved.

Witness my hand and the seal of office of the Secretary of State, at the City of Albany, this second day of March one thousand nine hundred and twenty-two.

[Seal] C. W. EARL,
Second Deputy Secretary of State.

Announcements in these columns are a guide to thousands of merchandise buyers, giving information where goods may be purchased for immediate delivery. Telephone Bryant 1000.

BUYERS' WANTS—OFFERINGS TO BUYERS

Advertisements offered for insertion in The New York Times are subject to censorship. Misleading, questionable or doubtful announcements not accepted for publication.

BUYERS' WANTS.

ARTIFICIAL SILKS Wanted—Quantities; cash. National Spinning Co., Stagg 2657.

BLADES Wanted—Can use large quantity, for Gillette razors; new. Write or wire quantity on hand for immediate delivery and price. Gallatt Mercantile Co., 208 S. Wabash Av., Chicago, Ill.

BLANKETS Wanted—Reclaimed seconds; color gray; large quantity; cash. Evans, 211 5th Av., Longacre 6610.

BOLIVIAS Wanted—0481; quantity; black and navy. Monarch Garment Co., 16 West 22. Longacre 4748.

BOLIVIA Wanted—0481 American black, navy, Rainier; all makes. Cohen Brothers, 56 West 23rd.

BOLIVIAS, Polaires, Velours, Herringbones Wanted—14114, 0453, 0481, 13516, 13518. Stuyvesant 8486.

BOLIVIA wanted—Stewart's, opera, L. & B. Shapiro Cloak Co., Longacre 8472.

BROADCLOTH Wanted—12 black, Spring 1644.

CANTONS wanted—All shades and satin faced cantons. Call with sample pieces, story, 455 4th Av.

CANTONS, Crepe de Chines Wanted—Job lots only; cash for quantity. Alper Bros., 155 West 27th.

CANTON crepe wanted, dark shades, for cash. Max Schneck, 116 West 14th.

CANTON wool wanted, high shades. M. Kirschner & Sons, 16 East 33d.

CHILDREN'S Dresses Wanted—Jobs only; use sample lines; any material; 3 to 14 sizes. Phone Dry Dock 4703, United States Bargain House, 92 Hester St.

CLOTHS Wanted—At price, cash, 0481-14115, 15100, 19823, 71087, also all quantities tricotines, navy, black, tan, American polaris 09123-09111. Madison Square 1580-8101.

CLOTH Wanted—Stanley & Starkey, 1565 coatings; Serge 1795 coatings; or similar. Cash. Bloeg & Litauer, 151 W. 26th.

CLOTH wanted—1139-34, 11687-92, 0481, 0455; colors navy and black. Victor Everett, Watkins 2620.

CLOTH Wanted—Frankenberg 1230, copen, coral, or will exchange for tan. Gethams, Watkins 7803.

CLOTHS Wanted—American 11106-5-7, Stevens 118421. Louis Rosenheim & Co., Chelsea 5494.

CLOTH Wanted—American 11087, Frankenberg 150; any material for polo coats. Stuyvesant 1857.

CLOTH Wanted—9211, tan and caramel, for cash. Stuyvesant 7200.

CLOTH Wanted—Polar 11067, Novick, Watkins 9644. 45 West 27th.

COATINGS Wanted—Frankenberg 150 or similar, jade green color 7, copen and orchid; any quantity; cash. Louis Greenberg, 71 West 22d.

COATINGS Wanted—Suitable for polo coats; similar to Lawrence; cash. Telephone Spring 8247.

COATINGS Wanted — All makes, suitable for polo coats. Rosenfeld Bros. & Rosenberg, Chelsea 9688.

COATING Wanted—Lawrences 923, Delands HFMS 150, 1129. Phone Gramercy 4242.

COATINGS Wanted—11067, H 32, at low price. Fitzroy 3048.

COATS, Capes and Wraps Wanted—Silks only. Call after 1 P. M., Herman Goldstein, 122 West 27th.

COATS Wanted—Jobber placing orders on velour wraps and coats. Rosing & Cohn, Inc., 1,833 Broadway.

COATS Wanted—Exclusive jobber placing orders on sport suits, coats, wraps and capes, 31 West 35th, 1st floor.

COATS, suits, capes wanted by jobber; any quantity, for cash. 12 West 27th, 12th floor.

COATS Wanted—Jobber looking at medium and high priced samples of wrafty coats, 10th floor, 6 West 32d.

COATS and Wraps Wanted—Placing stock orders; snappy styles. 122 West 26th, 7th floor.

COATS Wanted—1,000 for cash; job lots preferred. Isaac Rosenberg, 1,123 Broadway.

COATS and Capes Wanted—By jobber, cash. 1,165 Broadway, Room 201.

COATS wanted by jobber. 3 East 28th, 4th floor.

CREPE de Chines Wanted—Open for large quantities 3-thread, white and flesh; cash. J. Rose, 25 West 23d.

CREPE de Chine Wanted—3-thread, large quantity; cash; must be cheap. Empire Waist & Dress Co., 149 West 27th.

CREPE de Chine Wanted—Flesh, heavy, 4-thread; bring sample piece. Vantine, 118 West 29th.

CREPE de Chine Wanted—4-thread; also georgette, 5x3, any quantity; cash if desired. Friedberg Bros., 42 East 32d.

CREPE de Chines Wanted—3 thread, 90 pick cloth, high shades; quantity no price. Leo Greenfield & Co., 16 West 33d.

CREPE de Chine Wanted—3-thread, 80-pick, all colors, quantities. Max Roth, 100 West 32d.

CREPE de Chine Wanted—3 thread, dark shades, for cash. Max Schneck, 116 W. 14th.

CREPE de chine wanted. Fred Kronish, 25 West 31st.

DRESSES Wanted—Jobber placing orders on snappy styles of dotted swiss, organdy and ratine dresses of better kind. 10 East 33d, 5th floor.

DRESSES Wanted—We are placing stock orders on dotted swiss, gingham, organdies; linen dresses; only new models will be considered. 33 7th Av., 13th floor, 26th St. side.

DRESSES Wanted—Placing quantity orders on fine-made gingham and Normandy voile dresses; bring samples. Third floor, 7 West 30th St., N. Y.

DRESSES Wanted. — Jobber placing orders on printed crepes, dotted Swisses and sport dresses. Cambridge Dress, 1,225 Broadway.

DRESSES Wanted—Placing quantity orders on better made gingham and Normandy voile dresses; bring samples. 7 West 30th St., 3d floor.

DRESSES Wanted—Spot cash for jobs, canton. Third floor, 28 West 25th. Chelsea 2243.

DRESSES Wanted—Jobber placing orders on new samples silks, cottons and sports. 8th floor, 3 East 28th.

DRESSES Wanted—Jobs of canton, also discarded samples; spot cash. Pennsylvania 6425.

DRESSES Wanted—Jobber now placing orders cantons, taffetas, cottons; will look all week from 9-1. 149 West 22d, 11th floor.

DRESSES Wanted—Jobber placing orders on cotton dresses, all materials; also new canton crepe dresses. 110 Madison Av., 1st floor.

DRESSES Wanted—Gingham; large jobber ready to place orders on gingham dresses. 15 East 32d, 1 flight up.

DRESSES Wanted—Cotton; also sport wear; high class; all materials. Call 3-5 P. M., 42 West 33d, fifth floor.

DRESSES Wanted—Children's, from ages 6 to 14, all materials in low price merchandise. Call Room 702, 39 West 34th St.

DRESSES wanted—Jobber ordering cotton dresses and Summer silks. 5th floor, 39 West 32d.

DRESSES wanted—Snappy styles cantons, gingahams, voiles, organdies and Swisses, at a price. 1,229 Broadway, eighth floor.

DRESSES wanted—Contractor on gingham dresses. Call with samples, 29-30 West 30th, 12th floor.

DRESSES Wanted—Looking at Summer dresses, also sport models and silk. Call all week, 43 West 24th, 8th floor.

DRESSES Wanted—Jobber placing orders on new, better grade silk and cotton dresses. 54 West 25th, 11th floor.

DRESSES Wanted—Jobs high-class canton dresses, large sizes preferred; at a price for cash. Chelsea 1867.

DRESSES Wanted—Will buy for spot cash dresses of the better kind, all materials. 3 East 31st, 7th floor.

DRESSES Wanted—Large jobber ready to place orders on stout cotton dresses. 15 East 32d, 1 flight up.

DRESSES Wanted—Will pay cash for job lots, any quantity. Address 669 Fulton St., Nevins 1468.

DRESSES Wanted—Canton crepe and taffetas; also jersey. Brumley's, Feldberg & Cohen, 16 West 25th.

DRESSES Wanted—Placing orders on all kinds of cotton dresses. 11th floor, 23 West 31st.

DRESSES Wanted—Open for jobs of good silk dresses for cash. 50 West 32d, 1st floor.

DRESSES Wanted—Placing orders on silks of better kind, all materials. 12 West 26th, 11th floor.

DRESSES Wanted—Jobber placing orders on sample lines of cottons, voile de chines; submit samples. 3d floor, 153 West 27th.

DRESSES Wanted — Jobs only, organdies, dotted Swisses, voiles; also job silks. Rosenwasser, 874 Broadway.

DRESSES Wanted—Placing orders on sport dresses; novelties. 44 E. 23d St., 6th floor.

DRESSES Wanted—Wedding dresses to place large orders. 1,225 Broadway, Room 512.

DRESSES Wanted — Cantons, dotted swiss and organdie, 4th floor, 33 East 32d.

DRESSES Wanted—High class, all kinds jobs, for cash. Telephone Canal 4222.

DRESSES Wanted—Cash for jobs, any quantity. Chelsea 0434.

DRESSES Wanted—Buying jobs for spot cash; highest prices paid. Watkins 9644.

DRESSES, Coats, Suits, &c. Wanted—Any quantity, for cash. Seid, Longacre 6483.

DRESSES Wanted—Jobber open for jobs; cash. 29 West 32d St., Room 1801.

DRESSES Wanted—Silks, new styles; looking all week, 146 West 25th, first floor.

BUYERS' WANTS.

DRESSES Wanted—We are now placing stock orders on dotted swiss, gingham, organdy, linen and ratine dresses; we will consider only new models of exceptional style; submit samples from 9-12 A. M. only. Short Bros., 80 Crosby St.

DRESSES Wanted — Large jobber placing stock orders on medium to highest grade canton taffetas, crepe-knit, georgette dresses for Spring; submit samples, 9-5 daily. 28 West 32d, 5th floor.

DRESSES Wanted—Placing orders on dotted Swiss organdies, ginghams, ratines, voiles and georgettes for Summer wear; snappy styles only. Scharfman Bros., 36 West 26th.

DRESSES Wanted—New placing orders on cantons, georgettes, crepe de chines, foulards, sports and cotton dresses. Call all day with samples, 5 East 31st, 7th floor.

DRESSES, Wanted—Will pay cash for jobs any quantity canton, crepe-knit, crepe de chine, taffeta and satin canton dresses; submit samples, 9-5 daily. 29 W. 32d, 5th floor.

DRESSES wanted—Organdies, dotted swisses, voiles, ratines, corduroy styles only; jobber placing orders. 8 East 27th, 12th floor.

DRESSES Wanted—Jobber looking at silk and Summer dresses in original styles. Call with samples afternoons. 1st floor, 5 West 31st, St.

GERONA and orlando wanted, all shades. Jacobs & Jacobs, Watkins 9423.

HERRINGBONE Wanted—American or similar, also Frankenbergs 150. Chelsea 9759.

GERONAS Wanted—All shades; also valdynes; spot cash. Madison Square 5736.

HERRINGBONE Wanted—11111 color ., Longacre 4600.

HOMESPUN Wanted—All colors. Call with samples, National Dress Co., 130 West 29th.

LINING Wanted—Finish, printed, flowered. Cohen Bros., 54 West 27th.

MERCHANDISE Wanted—General, job samples; close out an entire stock, paying highest prices; will pay cash for any quantity. Phone Orchard 7014.

MOUSSINE Wanted—Navy and Serrento. Chas. Mandel, Fitzroy 6040.

ORGANDIES Wanted—Spot for quantity imported organdies. Wilson, Cohen & Smith, 51 West 25th.

POIRET Twills, Pencil Stripes and Valdynes Wanted—Feldstein & Bellacy, 156 West 29th.

POLAIRE Wanted—Americans 11087 or similar cloths, all shades; large quantity. Bokor Pearl Co., 38 West 26th.

POLAIRE Wanted—American 11104, or similar, for cash. Messinger, 33 W. 26th.

POLAIRES Wanted — Tan and Pekin, all wool. Duberstein, 32 West 17th.

PONGEE Wanted—12 mm, below market price; cash. Paramount Shirt Co., 1,170 B'way, Room 404, until 10:30 this morning.

POPLINS Wanted—Navy and brown; also cheap trifolins. Posner & Stamler Bros., 140 West 22d.

PRUNELLA Wanted—Will buy for cash quantities prunella, stripes and plaids, all colors. Thomas Posner & Bro., 129 West 27th.

RADIUMS Wanted—Quantities; white and street shades. Call 208 5th Av., Room 617.

SERGES Wanted—Will buy for cash any quantity of Whitman's, Cleveland's and Amoskeag's storm serges and fancy worsteds. Submit or call with samples at once, M. Engelhinkel's Sons, 127 Bleecker St. Spring 2707.

SERGE wanted—Whitman's No. 9 or similar black and navy, black preferred. Max Goldstein, Inc., 36 West 32d.

SERGES wanted—7120 navies only. Call Madison Square 4251.

SERGES Wanted—104 or similar black. Halpert Bros., 187 West 25th.

SERGE Wanted—104, navy. Graber & Wolff, 118 West 22d. Chelsea 8068.

SHIRTINGS Wanted—Open for quantity of lightly covered printed grounds in 80 square printed cords and repps. 320 5th Av., Room 205.

SILKS Wanted—Do you need cash? I am ready to purchase a large quantity of silks, all grades, for cash. Only those with real bargains to offer will please call at 1,123 Broadway, Room 1015, or phone Watkins 8128, between 9:30 and 12.

SILKS Wanted—Open to buy for spot cash large quantity canton crepes, crepe back satins, 3-thread crepe de chines, taffetas; also seconds. Empress Silk Clearing House, 34 East 29th, Madison Square 8350.

SILKS Wanted—Canton crepe, satin canton, charmeuse, satin white jersey shirting, radium, crepe de chine; cash if price is right. New York Silk Exchange, 327 4th Av. Madison Square 1803.

SILKS Wanted—Plaids, taffetas, messalines, dark shades; firsts and seconds; any quantity; cash. Schwartz & Dulchin, 33 East 27th.

SILKS Wanted—Jobs of all description; spot cash. Hearth & Sons, Silks, 43 East 27th, Madison Square 5067.

SILKS Wanted—Susquehanna satin de chine, black, seal brown and taupe. Canal 4320.

SUITS, Coats, Capes Wanted—Jobber placing orders for quantities. Call with samples, 12 West 27th, 12th floor.

TRICOTINES Wanted—Cash at price, U. S. 9115, navy, black, also other makes poiret twills, Reads and American 09123. Madison Square 1520-5191.

TRICOTINES Wanted—David Rose, 2 West 32d.

TWEEDS Wanted—Stevens 1125 and 1129, all colors. Watkins 787.

TWEEDS, novelty, for skirts wanted. 4th Floor, 3 East 28th.

VELYNES Wanted—Black and navy only. Monarch Garment Co., 16 West 22d. Longacre 4748.

VELDYNE Wanted—Geronas, Orlandos and Mousaynes, all colors; pay cash. Longacre 7965.

VELDYNES, Orlandos Wanted—Black, navy and sorrento. Phone Longacre 2460.

VELDYNE Wanted—Black; also Geronas, black. Longacre 6649.

VELDYNES Wanted—Black and navy. Madison Square 6670.

VELDYNES Wanted—All colors. Watkins 3064.

VELVET Wanted—All qualities colored velvet. Call Room 1310, 452 4th Av.

VELOURS Wanted—13230, 13518; also polaires; for cash. Walter Kirschner, 1038 5th Av.

VELOURS Wanted—131210, 131111. Madison Square 2856.

WRAPS, Capes Wanted—Jobber placing stock orders. Zirinsky & Spero, 30 West 32d.

Contracts Wanted.

CONTRACTOR desires work on house dresses, children's dresses, aprons, wrappers, &c. up-to-date plant; 40 machines; workmanship guaranteed. S 748 Times Downtown.

OFFERINGS TO BUYERS.

APRONS—Plaid gingham bungalow aprons, $2.25 and $2.35 dozen; house dresses, $4.25 dozen; also hundreds of other items suitable for special sales. Simon Kahn Co., 211 Broadway.

ARTIFICIAL SILKS—Viscose and cubic; quantity. National Spinning Co. Stagg 2657.

BLOOMERS—1,000 dozen women's jersey bloomers, $1.35 dozen. Simon Kahn Co., 211 Broadway.

BOLIVIA—Chinchilla velour 0481, 0453, 10623, all colors, 13155, 131111, 131210. Louis Leifer, 220 5th Av. Madison Square 5695.

BOLIVIA—Various qualities, bargain 131310, seconds; reasonable. 9th floor, 32 West 20th.

BOLIVIAS—0417, 0453, 0481; also serges and jerseys. Watkins 9232-3.

BOLIVIAS—0481, 0417, 0453, polrets 09123, 09111; all shades. Nortic. Stuyvesant 7244.

BOLIVIA, Tweed, Chinchilla, 0481, 0453, 10623, 04811, 13155. Chelsea 7090.

BOLIVIA, tweeds, chinchilla, 0481, 0453, 10623, 04811, 13155. Chelsea 7090.

CANTON Crepe—Eagle's 89 silk and wool crepe, all shades, to close out below market price. Princess Dress House, 25 West 31st.

CAPES, Wraps, Sport Coats—In herringbone, chinchilla, velour and polaires; go on racks, at price. Weinstein Cloak, 710 West 27th.

CHARMEUSE—Schwartzenbach 14412, stahl and Bateman; all colors; sacrifice. Vivian, 12 West 27th.

CHARMEUSE, canton crepe; good quality. Call Penn 1410.

CHINCHILLA—Clarke-Dana 6416, all colors, below cost. Fitzroy 0940.

CHINCHILLAS—Poiret twills, tricotines, in all shades. Call Chelsea 7818.

CHINCHILLAS—American and others, Henry Sampson, 656 Broadway, Spring 2716.

CLOTHS—American, chinchillas, bolivias, Normandies, shawlcloths, velours, also 04811, 10623, tweeds, tricotines, all qualities, Read's inclusive, navy, black, tan, rookie, coverts, polrets, Read's, American, others. Madison Square 1520-4199.

CLOTH — About 75 yards wide fabrics for making sport skirts, coats, capes, millinery, negligee, kimonas or theatrical costumes at a sacrifice price, because slightly wanted from handling. S 31 Times.

COATS—Children's, infants' better kind; low prices. Gwenlynn Finkel, 23 West 28th.

COATS and Suits, 1,000 to close out. Hulga Garment Co., 138 West 36th.

COATS—Full line of cloth, ready for job-bers. H. Schwartz & Co., 148 West 36th.

OFFERINGS TO BUYERS.

COATS—For jobbers and manufacturers only; wraps and sacques, $6.75 up; coats, all lined polos, $6.75 up; merchandise that you can turn over with profit. Libow-Bloome, 119 West 25th.

COATS, capes, wraps—Showing exclusive styles in suedines, shawlsheen, polaired, velour twills, $10.75 up; unbeatable values. Cohen & Whelan, manufacturers, 49 W. 26th.

COATS—Children's, intermediates, infants' also capes, sport coats, $2.50-$7.50, 3,000 on racks; you cannot beat our values. Perfect Kiddie Coat House, 158 West 27th.

COATS—Herringbone for jobbers; capes, velours and bolivias, heavily embroidered, $4.25 up; also some good wraps. Rosenfeld Bros.-Rosenberg, 32 West 21st.

COATS—A lot of coats, dresses, suits, skirts, waists and dress and vest goods for sale. H. Rosenthal, 1,404 St. John's Place, Brooklyn, N. Y.

COATS and Capes—In collegiate style, in high shades, $6 and up; immediate delivery. Kaminftser-Rosenthal, 33 West 35th.

COATS, Capes, Wraps, Suits—Manufacturer closing out large variety below market price. Uneeda Cloak, 12 West 27th.

COATS, Capes, Wraps—Newest models, latest materials, low prices; immediate shipment. Singer & Son, 45 West 27th.

COATS, suits, tweed suits, all silk lined, $9.75; herringbone coats, silk lined, $9.75. Kramer, 1,165 Broadway.

COATS—Spring, tweed, herringbone and polos; on rack for immediate delivery. Ulin Bros., 24 East 12th.

COATS, Suits—2,000 very low price, discarded samples, to close out. Alex Kogut, 12 West 27th.

COATS—Sport coats and wraps, on racks, for immediate delivery. Irwin Brimberg, 29 West 26th.

COATS, Capes and Wraps—Wonderful styles; immediate shipment. 1 Novick, 45 West 27th.

COTTON Goods and Oretognes—Immediate deliveries; also imported ginghams. Phone Spring 4922.

CREPE DE CHINE, crepe meteore, 60 colors; shirtings, canton crepes, messalines, radiums, crepe satins, charmeuse, wash satins, Vallies; fan being manufacturing cost; export trade solicited. M. Marks Co., 354 4th Av. Madison Square 7309.

CREPES — Ginghams, tissues, batistes, panuos, percales, draperies. Stow, MacCallum, Wilcoxon, 72 Franklin.

CREPE de Chines—3-thread; navy, black and brown. City Silk Mills, 351 4th Av. Madison Square 7049.

CREPE de chine chemise, $15; all colors. A. Stein, 28 West 22d.

CURTAIN Scrim—400 bolts, whites and ecru; first quality; 5c. per yard. Washington Mills, 393 Broadway.

DRESSES, 3-pieces dress and cape, from $6.50 to $11.75; sport suits from $4.50 to $5.50, in newest knitted fabrics; two-piece jersey dress, leather collar and cuffs, shirred belt, at $5.90; pay attention to what we are offering. Don't pass this ad. We may be a little out of the way but our prices are inducement enough for you to pay us a visit. Ace High Sportwear, 10 Waverley Place (1 block south of 8th St. and B'way).

DRESSES, 2,000 of the better kind to close out at $10.75, $12.75, $16.75, in all the desired materials; exceptional values and values; wonderful assortments for special sales; if you are looking for real dress values you must see our line. Luby Dress, 25 West 32d.

DRESSES—Stouts, thousands on racks for immediate delivery; retail from $10 to $65; wide assortment in cantons, crepe de chines, Poiret twills, taffetas and satins. Popular Priced Dress Co., New York's Leading Stout Dress House, 25-27 West 22d.

DRESSES, Coats—Always busy; reason, two-piece colored dresses, in crepes, ten beautiful styles, $5.75; beautiful taffetas, $6.75, $8.75; canton crepes, crepe knits, $8.75; snappy polo coats, $6.75, $7.75. Never Undersold Emanuel, 43 West 27th.

DRESSES—2850, 2-piece jersey dresses, shirred elastic belt, fancy leather collars, cuffs; sacrificed at $3.75; also children's dresses, sizes 8-14 at $3. Betsy Ross Dress Company, 149 West 25th. Watkins 0584.

DRESSES—Close out cheap all styles in jerseys, tweeds and taffetas; twenty new styles of canton crepe dresses, all shades on racks for immediate delivery. Landes, 31 East 31st.

DRESSES—Crepe knits, cantons, sport models, $10.75-$20.75; also imported ginghams and voiles; swissnes, $2.75-$8.75; beautiful styles, big sellers; immediate delivery. M. Bernstein, 36 West 32d.

DRESSES—Job collegiate, with genuine kid collar and cuffs, all colors, $3.95; also canton crepes and tricotines, close at sacrifice prices. Pauline Ladies' Garment, 149 West 27th.

DRESSES — Selling phenomenal values in canton crepe dresses to jobbers at $9.75-$10.75 and wonderful job of canton crepe and taffeta dresses at a price. Schwartz, 105 East 25th St.

DRESSES — Jerseys, tweeds, broadcloths, tricotines, poirets; very newest models; extraordinary values; $3.75 and $5.75. "Come, pick them off the racks." Grace, 40 West 32d.

DRESSES—300 cantons and taffetas, large sizes, close out; jobbers, don't overlook my lines imported ginghams and dotted swissses; $2.75 up. Jawitz, 160 West 23d.

DRESSES — Jerseys, $3.75 up; mignonettes, $10.75; stylish tweeds, sizes 36 to 50, $3.25 up; wonderful values for special sales. Kalish & Co., 129 West 27th.

DRESSES—Sacrificing cantons, taffetas, crepe knits; our line of gingham, organdies and voiles suited for wash ready. Weingarten & Co., 145 West 30th.

DRESSES—In stock for delivery, latest canton crepe, crepe knit, at remarkably low prices for special sales. Tip Top, 35 West 32d.

DRESSES—Manufacturer going out of business will sacrifice 300 dresses in fine Canton crepe and a few taffetas. Fourth floor, 9 West 31st.

DRESSES — 2,000 canton crepes, crepe de chine, taffetas, wool crepe dresses to close out at sacrifice. Feigenbaum-Holtzman, 40 West 30th.

DRESSES—All wool jersey 2 piece new model, kid leather collar and cuffs; $5.75. Sylvia Dress Co., 137 West 25th. Watkins 9409.

DRESSES—Canton crepe wool, $8, all shades, also 2-piece suit and capes, sport styles that sell. Block Dress, 44 W. 32d.

DRESSES—Job of poiret twill dresses, 16 to 44, also stouts, 42½ to 52½ to close out at a price. Fanay Dress, 16 West 27.

DRESSES—1,000 canton crepe dresses in all leading shades, to close out in jobs at a price. Friedman & Schwartz, 30 West 30th.

DRESSES—Closing out job children's dresses, silks and cotton; ages 2 to 6, 8 to 14. Cohen Bros., 132 West 32d St.

DRESSES—500 cantons on the rack for immediate delivery, at a price. F. W. R. Dress Co., 131 West 29th.

DRESSES—2,000 silk dresses, to close out; $5.75 up. Charlotte Garment Co., 30 West 32d.

DRESSES — Distinctive styles, regulars, stouts that fit; money savers. Deut

Lost and Found

LOST—Sunday morning, while driving in Central Park, or in vicinity of Fifth Av. and 60th St., lady's blue satin shell-top handbag containing sum of money and jewelry. Liberal reward if returned to Room 208, 665 Fifth Av., N. Y.

LOST—Lady's black moire silk bag, containing leather vanity case, handkerchief with initials H. E. E., and about $5; left in taxi which arrived at Mori's restaurant about 1:30 P. M., Saturday, March 4; reward. Telephone Lenox 2150.

LOST—Ladies beaded bag, Monday evening, about 8, 125th St. crosstown car or Broadway car, near 100th St., vanity case and owner's card enclosed; reward. Telephone Riverside 9268.

LOST—Bond No. D611 convertible 4½ per cent. for $500 of Chicago, Milwaukee & St. Paul Railway Co.; the public are cautioned against negotiating same. Wyatt A. Kent, Contact, Nev.

LOST—Large English yellow traveling bag out of automobile, branded with 3 initials, E. E. H.; no questions asked and good reward will be paid. H. Herschmann, 22 Cliff St.

LOST—One pair "Shur-On" nose glasses and case purchased from E. M. Levey, 127 West 42d St.; liberal reward. Arnold Sanches, 229 West 43d St. Bryant 1000.

LOST—On road near Bayside, wallet containing papers, letters; reward. Max Stoffel, 354 4th Av. Madison Sq. 7300.

LOST—Feb. 26, dark silk handbag containing oval wrist watch, money, &c.; reward. S 261 Times.

LOST—Leather pocketbook, Macy's, Saturday; initials E. S.; reward. Seidner, 818 West 179th.

Jewelry.

LOST—Saturday night, Central Park, 65th St., Claridge Hotel or Globe Theatre, lavaliere, consisting of diamond dove set in platinum on gold branch with two strings of diamonds suspended from dove; liberal reward. S 252 Times.

LOST—Saturday, about noon, string of pearls with white gold clasp, on Nassau St., between Liberty St. and Brooklyn Bridge. C. Stadman, 14th floor, 26 Beaver St.

LOST—Sunday afternoon, between 103d St. and Riverdale, N. Y., man's open-faced gold watch, Swiss movement, make Ettenheim; reward. Return Dr. Packer, Kingsbridge 2040.

LOST—Between Waldorf-Astoria and 16th Thursday evening, jade and pearl pendant earring; liberal reward. Return to Miss Holmes, Waldorf-Astoria Barber Shop.

LOST—String of pearls, platinum clasp, chips, B. R. T. subway on or near Canal St. station, Saturday. Evergreen 4080. Reward.

LOST—Silver chain bag containing money, diamond and sapphire bar pin, keys and visiting cards; reward. Apt. 30, Gainsboro Studio, 222 West 59th.

LOST—Coral cameo pin, neighborhood 70th and 79th Sts., on Broadway or Amsterdam; valued gift of dead friend; liberal reward. Call Bryant 8140.

LOST—March 3, below 44th St., a string of cut pink crystals. Suitable reward if returned Ellsworth, 142 East 18th, New York City.

LOST—Diamond and onyx bowknot brooch, at Woodmanston Inn, Sunday; liberal reward and no questions asked. Phone Bushwick 4800. Ask for Mr. Livingston.

LOST—In dressing room Riggs's Restaurant, Sunday night, lady's onyx ring; keepsake; finder please return; reward. Sinder, 2 West 108th. Bingham 2440.

LOST—Gold bracelet, 3 diamonds, Sunday, March 5, between Bronx and Weehawken; reward. Phone Rhinelander 6121, 9 A. M. to 6 P. M.

LOST—Friday evening, March 3, in or near the Gaiety Theatre, ear-ring with pearl drop; suitable reward. Mrs. A. M. Dodge, 668 Park Av.

LOST—Gold watch on gold ribbon strap between Stern's and Grand Central Station. Finder please return to Alice Martin, 304 East 20th.

LOST — Diamond bar pin, Sunday night, Madison Av. and 46th St.; reward. Room 1023, Ritz-Carlton.

LOST—$100 reward for return of platinum bar pin set with diamonds, lost Thursday afternoon, March 2. Call Riverside 9014.

LOST—$100 reward for return of platinum bar pin, set with diamonds, lost Thursday afternoon, March 2. Call Riverside 9014.

LOST—Saturday afternoon, gold earring; National Theatre, subway, Hermitage or vicinity. Reward. Henry 0080.

LOST—Diamond bar pin; liberal reward. Morton, Circle 4261.

LIBERAL REWARD

for return of diamond and platinum crescent breast pin, lost in dressing room of gown shop vicinity of 50th St. and 5th Av.; no questions asked. P. O. Box 53, City Hall Station.

REWARD

for return of two ladies' gold watches, engraved "Rebecca Clark" and "Emma Frances Clark," a gold fob, square shape, worn as locket; no questions asked. Horton, 62 West 125th.

$500 REWARD

for return of diamond tassel, lost March 2, between 57th St. and Liberty Theatre. Mr. A. C. Bennett, 15 William St. 2764 Broad.

Cats and Dogs.

LOST—Police dog, tan, with black markings; liberal reward. Lenox 4153. 72 East 92d St.

LOST—Feb. 1, Chow, red male; $100 reward; no questions asked. Lax, 270 Riverside Drive. Riverside 800?.

Found.

FOUND—Pearl necklace, very valuable, Fall of 1921; owner prove property; give probable reward. G 566 Times.

PUBLIC NOTICES.

THE COPARTNERSHIP CONDUCTED BY Benjamin B. Nadelman and Myer Bleckman as Merit Mills, 1,123 Broadway has been dissolved February 16th, 1922. Myer Bleckman will continue the business as Merit Mills at the same address.

NOTICE IS HEREBY GIVEN THAT JACOB HOLTZMAN is not connected with the Clare Dress Co., 1,063 Myrtle Av., Brooklyn, N. Y. CLARE DRESS CO., per Ralph Parshis, Proprietor.

CHAS. ALHEIT OF 675 5TH AV., BROOKlyn has sold the business located at the above address to Morris Dreyfus. Creditors please present claims before March 9.

KINDLY NOTE THAT FAN FAN SILK Stores bought out the stock for $25,000 from H. Miller, Jersey City.

ADVERTISEMENT.

Corns?

—just say

Blue-jay

to your druggist

The simplest way to end a corn is Blue-jay. A touch relieves the pain and the corn soon disappears. Made in two forms—a colorless, clear liquid (one drop does it!) and in extra thin plasters. Use whichever form you prefer, plasters or the liquid—the action is the same. Safe, gentle. Made in a world-famed laboratory. Sold by all druggists.

Bauer & Black, Chicago, Dept. 102 For valuable book, "Correct Care of the Feet."

CORONATION OF POPE PIUS.

In this week's MID-WEEK PICTORIAL there is a double page picture showing the colorful scenes attending the coronation of Pope Pius XI. in a blaze of pomp and splendor. In the same issue are nearly 100 stirrings of big news events. On news stands, 10 cents.

$40,000 BURGLARY IN A 5TH AV. STORE

Fifty Silk Pajamas, Valued at $25 to $40, in Loot Which Included $6 Neckties.

CUT THROUGH 8-INCH WALL

Robbers Cart Off Great Mass of Men's Goods From Sulka Shop, Despite Police Cordon.

Burglars carted off merchandise valued at $40,000 from the store of A. Sulka & Co., haberdashers, at 512 Fifth Avenue, near Forty-third Street, some time between Saturday afternoon and yesterday morning. The robbery was discovered yesterday by a watchman. The loss, a representative of the firm said, was not covered by insurance.

The burglars had to slip through a special cordon of detectives who have guarded the Fifth Avenue shopping district ever since the Christmas holidays of 1920. Access was gained through a hole cut through an 8-inch brick wall that separates the Sulka store from one undergoing alterations for occupancy by Alfred Dunhill. Both stores are on the ground floor.

The burglars' entrance to the new Dunhill store was facilitated, it is believed, by a temporary wooden street front wall.

The length of time it took the burglars to pass the stolen goods through the hole and carry it to what probably was an automobile can only be gauged by the quantity they carted off. In the loot were silk pajamas, priced as high as $40 a suit, and silk night shirts, valued at $25 and up.

Irving Frank, manager of the store, who gave the details of the robbery, said the magnitude of the loss emphasized the need for more adequate police protection.

A large part of the loot was taken from a stock room on the second floor. The burglars got great quantities of shirtings, neckwear materials and hosiery there. On the ground floor they swept the showcases bare of handkerchiefs, silk garments, finished neckties, and other made-up articles.

On the main floor four cases of neckties were emptied. Altogether the burglars took 4,000 neckties, running in price from $5 to $6.

Two shelves of hosiery, priced at $5 to $7 a pair, were emptied. Ten boxes, each containing 100 silk handkerchiefs, valued at $2 and $4 each, a total of $3,000, were taken.

A dozen pieces of robe material, each of seven yards, valued at $5 a yard, also were in the loot—and then the silk pajamas, 200 of them, valued at from $25 to $40, as well as the $25 silk night shirts, 50 of them.

A thousand yards of silk shirting material, valued at $5 and up, was taken by the burglars, whose haul included other valuable items still to be listed in the inventory of the losses.

TRIAL OF GOV. SMALL DEFERRED TO APRIL 3

He Sought Longer Wait—Hint Was Given He Wished Delay Until After Primaries.

WAUKEGAN, Ill., March 6.—(Associated Press.)—The trial of Governor Len Small on charges of conspiracy to embezzle state funds was postponed today until April 3.

The Governor asked for sixty days' delay on the ground that his presence here would interfere with the letting of spring road building contracts. Judge Edwards granted limited delay on the understanding that no further postponement would be asked.

Arguments for and against the Governor's motion for a continuance were marked by an extensive discussion of the State road building program, the ability of State Department heads to carry on work in the Governor's absence and suggestions by James H. Wilkinson, Assistant Attorney General of Illinois, that the defense was seeking to postpone the case until after the primaries on April 11.

Post Office Receipts Are Rising.

WASHINGTON, March 6.—A reflection of the business revival throughout the country was seen by the Post Office Department today in reports from fifty of the largest Post Offices, showing receipts of $20,339,000 for February, an increase of 6.41 per cent. over the same month last year. Parcel post centres, such as Chicago, showed a decided increase, postal officials said.

MRS. STRAIGHT SUED.

Snow Cleaner Asks $25,000 for Alleged Auto Injuries.

Antonio Sporti of 343 East 115th Street, a street cleaner, yesterday filed complaint in an action for $25,000 damages against Mrs. Willard D. Straight, 1,130 Fifth Avenue, in the Bronx County Clerk's office.

Sporti, through Abraham M. Fish, his attorney, alleged that he was seriously injured on January 11 at Fifth Avenue and Ninety-fourth Street when an automobile said to be owned by Mrs. Straight and driven by one of her employes ran him down. He was engaged in snow-cleaning.

ADVERTISEMENT.

MASTERS PAIN!

Sloan's for
rheumatism
lumbago
sciatica
neuralgia
sprains
strains
weak backs
stiff joints

At all druggists, 35c. 70c. $1.40

Sloan's Liniment Paints Away Pain

ADVERTISEMENT.

A SWIRL OF DUST A MILLION GERMS

YOU cannot avoid dust, you cannot avoid getting the mouth and throat full of germs, but you *can* check their growth and spread by the use of Formamint Tablets.

These famous Formamint Tablets are convenient - to - take, pleasant tasting, yet powerfully antiseptic. Dissolve one slowly in the mouth, now and then. An efficient antiseptic is released and carried by the saliva to every spot of the mouth and throat. Germ life will be kept within the bounds of safety, possibly preventing laryngitis, tonsillitis, influenza.

Relieves hoarseness and sore throat. Good for everybody, especially singers, actors, speakers, smokers, lecturers. Children like them. 60¢ at all druggists.

Recommended by throat specialists, physicians, dentists and druggists.

Formamint GERM-FIGHTING THROAT TABLETS

Formamint is our trade mark. It identifies our product. Bauer Chemical Co., Inc., New York

ADVERTISEMENT.

clean!

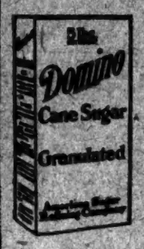

Domino Cane Sugars are never touched by hands—never exposed to dirt, dust or insects. They come to you clean—weighed, packed and sealed by machine. In every food that needs sugar—make sure of its cleanliness and purity—

"Sweeten it with Domino"

Granulated, Tablet, Powdered, Confectioners', Brown, Golden Syrup

ADVERTISEMENT.

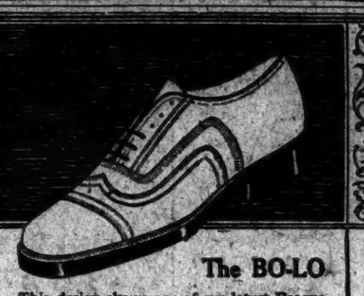

The BO-LO

This design shows one of our latest Brogue patterns, made in genuine Scotch Grain, tan and black. It is smart, new and practical—distinctively a Whitehouse & Hardy Brogue—and is our largest selling new shoe. Lasts and patterns exclusively our own design.

BOTH SHOPS

THE JOHN J. MURPHY SHOE

WHITEHOUSE & HARDY

BROADWAY at 40TH STREET — Metropolitan Opera House Bldg. — 144 WEST 42ND STREET — Knickerbocker Building

NEW YORK

ADVERTISEMENT.

A slender silk thread, in a child's hand, is strong enough to make a heavily-loaded Shaw-Walker drawer "coast" open. (From actual photograph.)

SHAW-WALKER

STEEL LETTER FILES

BUILT like a skyscraper—with skyscraper uprights, cross-pieces, girders, etc., of channel steel.

Even go skyscrapers one better, because electric welded into one solid piece. No nuts—no bolts—no rivets—no rods—no screws.

Drawers silent and speedy. Will run 100 years without repair or attention.

Guaranteed the best file you ever used—or your money back.

SHAW-WALKER

60 FRANKLIN ST.

Phone: Franklin 2261

THE JEWISH HONOR ROLL

Will YOUR Name Be There?

IMMEDIATELY after the conclusion of the New York Campaign for Jewish war-sufferers, there will be published through the press and in a more permanent form, the name of every subscriber in our $5,000,000 campaign.

This will be known as the "Jewish Honor Roll" of New York City, a copy of which will be placed in the hands of every subscriber and in addition, sent broadcast throughout the country, so that those who are interested can find out just who have subscribed and who have not.

So much has been said through the press with reference to the lack of interest on the part of some of New York's Jews towards this cause, that we believe in justice to the thousands who have subscribed, many of them liberally, that a list of this kind be published.

There are still many thousands of men and women in this city who have not as yet pledged themselves in this campaign.

There may be many reasons why they have not done so up to the present; but it is our firm belief that they intend to do so.

Please do not wait. Send that subscription in at once so that your name will appear in this honor roll of Jewish names so that your friends here and elsewhere will know that any criticism aimed at New York's Jews does not attach to you.

If you have one of our pledge cards sign that, if not, sign the one on the bottom of this, our own advertisement, for as large an amount as you can possibly pay within the next six or seven months.

THE JEWISH HONOR ROLL

Will YOUR Name Be There?

NEW YORK CAMPAIGN for JEWISH WAR SUFFERERS

Headquarters: 485 Fifth Avenue, New York City

For the relief of the stricken Jews of Europe I hereby contribute the sum of

.....

Subscription may be made payable in four installments—April 1, 1922; July 1, 1922; September 1, 1922; November 1, 1922.

Name.....

Address.....

Make Checks Payable to Paul Baerwald, Treasurer

First

The New York Times in January and February of this year published 3,704,886 agate lines of advertising, a greater volume by 1,281,430 lines than was published by any other New York morning newspaper and a gain of 400,500 lines over the corresponding months of 1921. The gain represents an excess of 73,319 lines over the combined increase of all other New York morning newspapers recording a gain.

RUM ARREST BARES BLACKMAILING PLOT

Alleged Collector Is Trapped as He Receives $250 From Saloonkeeper.

THREE OTHERS INVOLVED

Two Stewards Are Fined $540 After Scotch Whisky Is Found on Steamship.

ANOTHER VESSEL RAIDED

Thirty Cases Revealed in Bunkers—Arrest Man in Drug Store for Selling Liquor.

When prohibition enforcement agents from the office of Ralph Day, Prohibition Director, yesterday arrested a man for receiving an envelope from a Harlem cafe proprietor which contained $250 it became known that for two weeks an organized band of blackmailers had been visiting saloons in the city and posing as Federal officials, extorting money from the proprietors under threat of arrest.

Thomas McCann, 40 years, who said he lived at 249 West Twenty-fourth Street, was arrested when he accepted the envelope from Patrick Bennett, proprietor of a café at 218 West 118th Street. He later was locked up in the West Thirtieth Street Station on a charge of extortion and impersonating a Federal officer.

Chris J. Fortman, Chief City Prohibition Agent, said that several days ago the café proprietor called at Director Day's office and said that he believed he was the victim of two blackmailers who had posed as Federal officers. Last Wednesday, he said, they threatened to arrest him and demanded $500. Bennett, Fortman said, admitted that he gave the men $200 and promised to give them $300 later.

Bennett said that the three men said they would call for the rest of the money yesterday afternoon, and a trap was set to capture them. Four prohibition agents secreted themselves in the cafe to await their arrival.. According to the prohibition officials, McCann entered the place and asked if Benett had a letter for the "Federal officers." As Bennett handed him the envelope, which contained $250 in marked bills, the prohibition officers jumped on him and took him to Director Day's office.

Bennett told the agents that the prisoner was not one of the men who had called on him originally. The prisoner was questioned, and said that he had been sent by two men whom he had met about two weeks ago in the hallway of the Albemarle Building, at 49 West Twenty-seventh Street, in which Director Day had his headquarters. He added that the men told him they were John Murphy and John Smith, and that when he was introduced to them by a "bookmaker" the latter said that the men were prohibition agents. McCann added that the men told him they wanted him to do some "confidential work" for them.

Made Other Collections.

Since that time, McCann was reported to have told the prohibition officials, he had made three "collections" for them. He added that about a week before he met a man at Broome and Chrystie Streets, from whom he received an envelope, and that a few nights later he received an envelope from another man in Jackson Avenue, Long Island City. Two nights before, he was alleged to have admitted, he received a third envelope from a man at Broadway and Forty-second Street. McCann was said to have denied that he knew what the envelopes contained, but that he delivered them unopened to "Murphy" and "Smith."

After he was taken to the West Thirtieth Street Station the prohibition officials admitted that for ten days they had been seeking members of a band of blackmailers who had been extorting money from saloonkeepers. They said the men showed gold badges marked "U. S." to their victims and alleged warrants bearing the forged signature of United States District Attorney Hayward and summonses to which were forged the signature of United States Commissioner Samuel Hitchcock. On the corner of each summons or warrant, they said, the impostors had affixed what appeared to be the gold seal of the Government.

The plot first became known when the proprietor of a Harlem saloon appeared in the Federal Court and waited all day to be arraigned on a charge of violating the Volstead act. He showed a spurious summons which, he declared, had been served on him before by three men posing as "Federal officers." A few days ago the clerk of a drug store in Harlem appeared before Commissioner Hitchcock and, showing a fake summons, said he had been ordered to appear there by two men who told him they were Government officers. The descriptions of the men revealed that there were more than three in the band.

Stewards Fined $540.

Through a fine of $540 imposed on two stewards of the Italian steamship Taormina, local customs officials indicated that henceforth for every bottle of smuggled liquor found on board vessels reaching this city from foreign ports a fine of $3 will be assessed. Customs Inspectors on Friday afternoon last found 180 bottle of Scotch whisky concealed in rubbish on the Taormina. By a process of elimination they decided that the two stewards were responsible for the contraband.

The stewards were questioned in the Customs House yesterday, but denied that they knew anything about the liquor. It was held that they should have made certain that the Taormina was not being used for bootlegging purposes, and they were fined $270 for each bottle of whisky found on the vessel.

Chief Customs Inspector Hokenson and a squad of special customs agents yesterday raided the steamship Iroquois of the Clyde Line in her berth at Christopher Street and the Hudson River and found thirty cases of contraband whisky in the coal bunkers.

Detectives Ryan and Buckley of Inspector Cahalane's West Harlem staff yesterday afternoon arrested David Bluestone, forty-six years old, for 2,100 Amsterdam Avenue, on a charge of selling a man a pint of whisky in the drug store at 2,100 Seventh Avenue in violation of the State prohibition law. The detectives took their prisoner to the West 123d Street Station, where later he was released in $500 bail.

They said that they entered the drug store, which is next door to the Alhambra Theatre, shortly after 4 o'clock and saw Bluestone, who is a clerk in the place, sell a man the pint of whisky for $5. Bluestone said that the man presented a prescription for the whisky, but the detectives were reported to have told the lieutenant at the station that they did not see the purchaser of the liquor offer a prescription for it.

The drug store had a license to sell whisky from the Prohibition Enforcement Director, but the detectives seized twenty-four bottles of whisky found in the place, in addition to half a keg of alcohol.

Seven men, arrested Friday night when they were alleged to have been unloading truck loads of whisky from two scows in Westchester Creek at 177th Street, were held in $1,000 bail each for the action of the Grand Jury after an examination yesterday before Magistrate George W. Simpson in the West Farms Court. They were charged with illegally transporting liquor in violation of the State prohibition law.

Later when the men were lodged in the Bronx County Jail Assistant United States District Attorney W. J. Millard and Special Agent Sullivan of the Treasury Department turned over to Sheriff William Flynn seven warrants charging the prisoners with smuggling. These warrants were to be served on the men by the Sheriff in the event they obtained bail.

The prisoners said they were Max Harris of Chester, Pa.; Chester Melville of 648 Forty-second Street, Brooklyn; Arthur Anderson of 4,211 Seventh Avenue, Brooklyn; George Hansen of 836 Forty-second Street, Brooklyn; Arthur Baker of 4,802 Tenth Avenue, Brooklyn; Charles Richardson of 839 Forty-ninth Street, Brooklyn, and Sceron Maerin of 000 West 142d Street.

It was learned later that the Federal officials had warrants for two other men in connection with the smuggling charge. One of the men was reported to be prominently identified with politics in the Bronx, and was suspected with the other man being sought of having acted as a go-between for the alleged rum-runners and the bootleggers who had hired them.

On his conviction in the Federal Court in Brooklyn yesterday of selling liquor in violation of the Volstead law, Tony Badreska, a saloonkeeper at 264 Nassau Street, was sentenced by Judge Garvin to thirty days in the Essex County, N. J. jail. Prohibition enforcement agents arrested Badreska on Feb. 20 last after complaint was received from Captain Vogelgesang of the Brooklyn Navy Yard that sailors were being sold liquor in the place.

Secretary Mellon May Upset Plans for Prohibition 'Navy'

WASHINGTON, March 6.—Arrangements for establishment of "a prohibition navy" of nine submarine-chasers to hunt liquor-runners off the Atlantic Coast were made without the approval of Secretary Mellon and may be canceled by him, it was intimated today at the Treasury.

It was said last night at Prohibition Enforcement Headquarters that arrangements had been completed to borrow from the Navy Department nine submarine-chasers not in service with the Coast Guard to be used in enforcing the dry laws.

Secretary Mellon, however, was said to have taken the view that Congress had not authorized the use of prohibition enforcement appropriations for upkeep of vessels and that dry-law enforcers lacked authority to use them as liquor-chasers.

NEW JERSEY SENATE RATIFIES PROHIBITION

Opposition Expected in Lower House—Connecticut and Rhode Island Still Without the Fold.

TRENTON, N. J., March 6.—The Senate late tonight passed a resolution by Senator Emmor Roberts of Burlington County, ratifying the Federal prohibition amendment. The vote was 12 to 4. Three Republicans, Smith, White and Whitney, joined with Senator Simpson, Democrat, in voting against ratification.

The resolution now goes to the House where it will met with opposition.

Connecticut and Rhode Island are the only States in the Union, besides New Jersey, which have not ratified the Eighteenth Amendment.

ASKS FOR WINE AND BEER.

Senator Edge Presents New Jersey Petition to the Senate.

WASHINGTON, March 6.—Senator Edge, Republican, of New Jersey submitted to the Senate today a petition, which, he said, carried the names of 16,000 citizens of his State asking for modification of the Volstead act to permit the sale of light wines and beer.

The physical proportions of the petition moved Senator Norris, Republican, of Nebraska to ask whether it might not be wise for the Senate to appoint a committee to examine the package because the Nebraska Senator suggested "something illegal could easily be concealed in it."

KAPP NOW OFFERS TO UNDERGO TRIAL

Refugee ex-Leader of German Revolt Sends Proposal Which Puts Government in Dilemma.

Special Cable to THE NEW YORK TIMES.

BERLIN, March 6 (Associated Press).—Dr. Wolfgang Kapp, who led the revolution in March, 1920, which resulted in the temporary overthrow of the Ebert Government, has offered to surrender for trial with the understanding that he receive safe conduct and not be placed under arrest.

His proposal has been forwarded to the Supreme Court at Leipsic from an unnamed place in Sweden. The insurgent leader has been domiciled in that country since his flight from Germany.

The news of Kapp's willingness to stand trial was made public through the Dresden Nachrichten, which prints a letter from him in which he charges that the conviction of Traugott von Jagow, former Chief of Police of Berlin, was a "legal error." According to the letter Kapp proposes to demonstrate this by standing trial on the same charge, thus virtually obtaining a rehearing for von Jagow.

"Honor and conscience demand that I come forward in defense of the condemned man," the letter set forth. Kapp warns the others who were associated with him in the March insurrection against following his example. He says he feels that they permit him as "political leader of the enterprise undertaking" to have the right of way, and he promises to guard their interests before the Supreme Court.

The letter was signed by Kapp, who identified himself as "Royal Prussian Privy Administration Councilor."

Kapp's offer to stand trial is receiving consideration by the examining Justice of the Supreme Court at Leipsic, which has final jurisdiction in the premises because of the connection about interference by the Minister of Justice, which portfolio is now held by a Majority Socialist, Dr. Radbruch. While the Government has not indicated its attitude toward the Kapp proposal, the feeling prevails that it is not over-anxious to bring Kapp to trial, as prosecution under the conditions set forth by him is not only viewed as an unusual proceeding, but one which would be likely to provoke public protests. It is thought also that the trial would fail to produce evidence amplifying that brought forth at von Jagow's trial.

Official quarters have permitted the inference that the Government would be satisfied to have Kapp outside the boundaries of Germany and preferred to dispense with the experiment of placing him on trial in the present political and economic situation, which, it believes, is hardly a suitable period for provoking partisan feelings bound to result from a resurged investigation of Kapp's revolt.

LLOYD GEORGE ILL, TO GO TO WALES

Political Crisis Said to Be Ended as Result of Conference of Coalition Leaders.

UNIONISTS FEARED SPLIT

Views of Party as Whole to Be Ascertained at Meetings Called—Balfour Speaks Today.

Copyright, 1922, by The New York Times Company.
By Wireless to THE NEW YORK TIMES.

LONDON, March 6.—Premier Lloyd George is confined to his room at 10 Downing Street with a slight bronchial catarrh, but he expects to go to Criccieth, in Wales, tomorrow or Wednesday for a rest of at least a week or two. He will be accompanied by Mrs. Lloyd George and his daughter Megan. The air of his native hills always has been found invigorating by the Prime Minister.

This is the only certain development today in connection with the political situation. In some quarters it is declared that the crisis is ended and that at Lord Birkenhead's dinner party Sunday night the Unionist leaders gave Mr. Lloyd George assurances which he considered satisfactory and that his resignation is now in abeyance.

In other quarters where there is an evident inclination to accentuate Lloyd George's and the coalition's difficulties, it is maintained that the crisis, though shelved for the moment, remains unsettled.

Sir Arthur Balfour is understood to have stressed the importance of Lloyd George retaining the Premiership until after the Genoa Conference, and other Unionist Ministers were equally insistent on this point. Balfour speaks tomorrow at a meeting of his constituents in the city of London and is expected to give a broad outline of the situation, even if he does not go deeply into details, which might be offensive to the Unionist extremists.

It is predicted that Balfour will indicate the possibility and desirability of the formation of a National Centre Party, embracing the moderate elements from all parties. Balfour, it is said, will hardly take the same point of view as Winston Churchill did Saturday and Lord Birkenhead at an earlier date that a combination of moderate men was required to combat the Communist campaign in this country. It is thought that his outlook will more probably be concerned with the general international situation.

At the Birkenhead dinner Sunday night at which the Prime Minister, Chamberlain, Balfour, Curzon, Horne and Worthington Evans were present besides the Lord Chancellor, it was agreed that in view of the grave situation in the world, complications abroad and industrial problems at home it would be a serious error to create a domestic political situation which would delay important negotiations.

A meeting of Unionist M. P.'s is being called at the House of Commons, and the National Executive Council of the Unionist Party, on which are representatives of constituencies throughout the country, is also going to have a meeting. Chamberlain and Balfour and their Unionist colleagues in the Cabinet are confident these meetings will show a majority of opinion in favor of continuance of the Coalition.

Political correspondents agree that the situation has improved—at least for the time being—as a result of Sunday evening's conversation between the Premier and the Unionist leaders. While some papers say Lloyd George has definitely withdrawn his resignation, others say he is holding it in abeyance.

The Daily Express says a new patchwork scheme has been agreed upon. Sir George Younger will be instructed to conform in future to the policy of the Conservative chiefs and to see that the Conservative Party machine does not operate independently of the Cabinet as a whole. At the same time, says the paper, the Premier will enjoin on McCurdy, the National Liberal chief whip, the necessity of keeping his followers within bounds.

The Daily Mail says it seems likely that Lloyd George will return to active policy only—if at all—to attend the Genoa conference, it being his ambition to secure a success there which may be a stepping stone to fame as the crown of his work. The indications are, adds the paper, that he will resign as soon as possible afterward.

The Morning Post likewise says the "lure of the Genoa conference" is the influence that the Premier is said to be withdrawing his resignation and that he hopes success there will result on his return in a reunited Liberal Party acclaiming him as chief.

It is announced that Lloyd George's illness is not serious, but that absolute rest is necessary.

DENIES LLOYD GEORGE HAS PRESS BUREAU

'We Are Our Own Publicity Department,' Chamberlain Tells Inquiring M. P.

Copyright, 1922, by The New York Times Company.
By Wireless to THE NEW YORK TIMES.

LONDON, March 6.—Interest was aroused in political and journalistic circles last week by a notice given in the House of Commons by Sir William Davison of a question relating to "the Downing Street Press Bureau." This question was put today, Davison asking if the Prime Minister would state the total cost of the Cabinet press bureau.

In Mr. Lloyd George's absence Austen Chamberlain replied that there was no such press bureau as the imagination of the honorable member had conjured up.

Sir William Davison asked if it was not a fact that some of the confidential letters addressed to Sir James Craig appeared in the press before Sir James had received them, and was not that the work of a press bureau?

Mr. Chamberlain replied:

"All I know is that I can hardly go in or out of my house without observing representatives of the press watching my movements." (Laughter.)

Sir William Davison: "Then are we to take it definitely that there is no publicity department connected with the Cabinet?"

Mr. Chamberlain: "Yes, sir, we are our own publicity department." (Laughter.)

As an illustration of the point implied in Sir William Davison's question but not pressed, The Evening Star prints the following:

"It is not without significance that there is a great outburst of solicitude in the coalition press this week-end on the subject of the Premier's health.

"Mr. Garvin tells us that whatever else happens it is certain the Prime Minister must have a complete rest, if only for two or three weeks.

"From Manchester there comes the same news of the Premier's health and his intention to take a month's holiday.

"Cardiff is known to be in very close touch with the Premier, and The Western Mail is one the next green. As it were. It says today that Mr. Lloyd George has worn himself out and that his task will be insuperable if in addition to the tasks of the empire he has to battle with Sir George Younger.

"It is quite clear that the Premier's health is to be the next card in the pack, and much may turn on it."

Odds 17 to 3 Premier Won't Quit.

LONDON, March 6.—The London Times says that after the news was published of the indisposition of the Prime Minister, a rate of 10 guineas per cent. was paid on London insurance market covering the risk of his resignation before the end of the month. This rate is equivalent to odds of 17 to 3 against his resignation.

Fearing Plot to Release Wife-Slayer, Miami Sheriff Rushes Him to County Jail

MIAMI, Fla., March 6.—Acting on a "tip" that Edgar C. Frady, Chicago automobile man, who shot and killed his wife here a week ago, was to be kidnapped from the hospital, where he is recuperating from self-inflicted wounds, and taken to Cuba aboard a yacht waiting outside the harbor, Sheriff Allen late today had Frady removed to the County Jail and a special guard placed about the building.

The Sheriff received information, he said, that Chicago gunmen had been imported and that the plan only awaited nightfall to be put into operation. Frady's guards were to be overpowered, the Sheriff declared, and Frady was to be rushed to a speed boat lying in the Miami River. This boat was to transfer the accused slayer to another and large boat well at sea.

No names, however, were made public and no charges thus far have been preferred by the Sheriff in connection with the plot. Immediately upon receiving the information, the Sheriff had Frady removed to jail. Two men armed with automatic shotguns stood guard over him in the jail tonight, and an armed guard patrolled the grounds.

The Sheriff declared that when he went to remove Frady the latter begged to be permitted to spend one more night in the hospital. The Grand Jury which will investigate the shooting convened today.

GENOA CONFERENCE FIXED FOR APRIL 10

Meeting of Powers for Economic Reconstruction Expected to Last Three Months.

PREMIERS NOT TO STAY

Will Outline Plans at Opening and Return When Experts Have Reached Agreement.

By EDWIN L. JAMES.

Copyright, 1922, by The New York Times Company.
Special Cable to THE NEW YORK TIMES.

PARIS, March 6.—The Italian Government has notified the Governments invited to the Genoa conference, including the United States, that the date of April 10 has been fixed for the opening of the conference. This was the date agreed on by Mr. Lloyd George and M. Poincaré at their meeting at Boulogne last week, and in its notification the Italian Government states that no objection will be interposed.

This announcement is considered here as definitely fixing the date, especially as Lloyd George is known to have told Poincaré at the Boulogne meeting that he could not consent to any further delay, as his presence was essential in England at the end of April for discussion of the budget.

It is believed in Paris that a conference with such an ambitious program will last probably three months. It is therefore planned for the Premiers of the European countries to go to Genoa for the opening and remain for a few days, in which there will be much speechmaking and the general establishment of the political lines along which the expert work is to be done.

When the Premiers retire the experts will get to work on the lines laid down, and at the end there will be a second full-dress period, at which approval will be given to what the experts have agreed upon.

A high official of the French Government, when asked today whether the European debts to America would be discussed, said:

"No. France knows of no project to discuss them. France admits her debts to America, and will do her best to pay them."

Further, he added that it was not expected America would be represented at Genoa and that no discussion of such a matter could take place in her absence.

CALL NEAR EAST CONFERENCE.

Allied Foreign Ministers to Meet in Paris March 20.

PARIS, March 6.—The Foreign Ministers of the allied Governments will meet in Paris March 20 to discuss questions pertaining to the Near East, it was announced today. The meeting was to have occurred earlier, but the Italian Government requested a delay, explaining that Foreign Minister Schanzer would be unable to come to Paris before that date.

BULGARIA TO STUDY TREATY.

Wants Changes Made in Compact With the United States.

SOFIA, Bulgaria, March 6 (Associated Press).—The Bulgarian Government has appointed a commission to study the treaty now in course of amity between the United States and Bulgaria, which was handed to the Foreign Minister by Charles S. Wilson, the American Minister, a few days ago. The Bulgarian Government, entering into the spirit of the negotiations in most favorable way, as it is felt a friendly agreement with the United States is most desirable.

The Foreign Office desires, however, it is understood, to request the United States to make some changes in the treaty, and to ask also that America shall favor a seaport on the Aegean Sea for Bulgaria as well as her admittance to future meetings of the powers.

OUR FLAG FLIES IN ARMENIA.

Hoisted Over Monastery That Cradled Christianity in A. D. 350.

TIFLIS, Armenia, March 6.—The Stars and Stripes flies protectingly over Etchmiadzin Castle, near Erivan, believed to be the oldest monastery in the world, which has just been reopened by the Near East Relief as an orphanage. One of its buildings is declared to have been built in A. D. 350.

Historically the old monastery is one of the most important sites in Armenia. It is the cradle of Christian faith in that country, having been founded by St. Gregory, who introduced Christianity into Armenia in the third century. It covers several acres and is surrounded by a great wall that has sustained many sieges and has repelled frequent attacks by Kurds, Tartars, Persians and Saracens.

New British Attorney General.

LONDON, March 6.—Sir Ernest Pollock, the Solicitor General, has been appointed Attorney General to succeed Sir Gordon Hewart, recently elevated to the Lord Chief Justiceship. Leslie Frederic Scott, who was special delegate to represent Great Britain at the international conference on maritime law at Brussels in 1906 and 1910, has been appointed Solicitor General.

Activities of Atlantic and Pacific Fleets

American destroyers with the United States Pacific Fleet, laying a remarkable and impenetrable smoke screen in the recent naval war games off the coast of Southern California.

The U. S. S. Columbia, formerly the Great Northern, after being the flagship of the Atlantic Fleet, passing the dreadnoughts in Guantanamo Bay on her way to New York to return to merchant service.

Jackies of the United States Navy exploring a cave in the cliffs of Guantanamo Bay and frolicking in the water.

The New York Times
Rotogravure-Picture Section
NEXT SUNDAY
Reserve a copy at your newsstand

REPORTS INVENTION OF ARTIFICIAL COAL

Prueckner, a Munich Chemist, Says It Equals Anthracite in Heating Power.

DEVELOPED IT FROM STONES

Cost Put at 25 Marks for 100 Pounds — Experiments Lasted Six Years.

Copyright, 1922, by The New York Times Company.
Special Cable to THE NEW YORK TIMES.

BERLIN, March 6.—A report that a Munich chemist named Prückner had discovered a method of producing artificial coal has aroused interest far beyond the German frontiers and many letters of inquiry have been pouring in upon the inventor. He is naturally reticent about the matter until his discovery has been fully protected legally in all countries, for the new coal, it is asserted, can be made by a comparatively simple process almost anywhere in the world.

Prückner is at present employed in a medical research institution in Munich. He has been carrying on experiments in synthetic coal production for six years.

"As science knows," he told a correspondent, "stones with some coal content are to be found in our mountains in vast quantities. I studied these stones and finally chose two sorts with about 30 per cent of coal ingredient and set to work to see if I could increase the percentage of coal in them. I pulverised quantities of them and added certain chemicals to the powder. I applied heat in various degrees and allowed the mass to cool by certain stages.

"Soon I saw that the percentage of coal in the baked mass had perceptibly increased. The coal was present in smaller or larger lumps in the midst of a gray or gray-yellow coating. This surrounding mass of non-combustible matter had to be got rid of. Increased heat and a prolongation of the process I had adopted tended not only to reduce the crust but to increase the percentage of coal.

"Later I found that for the reduction of the coating a certain chemical admixture was very effective, and then I discovered that the addition of another powdered mineral caused the crust almost to disappear. At that stage the finished mass contained 56 per cent. of coal.

"It was when I was obtaining a product with that percentage of coal content that I made my great surprise discovery. It was that at a certain stage of the process the coal ingredient rapidly increased from 56 to 72 per cent. Since then the percentage of coal has been increased until now I can say that what I produce is coal of excellent quality.

"Its production is technically simple. The minerals required are everywhere plentiful, and the cost of production is surprisingly low. I have worked it out at 25 marks a hundredweight—that is, for coal with the heating power of anthracite."

Analysis is said to have proved that the synthetic coal contained a somewhat higher percentage of tar than the best natural coal, and in the tar aniline is present.

The inventor took the correspondent into his laboratory and showed him specimens of the synthetic coal. The coal most recently produced is a deep black. Burned in a retort together with a piece of anthracite the synthetic coal lasted longer. The gas it gave off has the same properties as natural coal gas, though it is without such an obnoxious smell.

RAND MINERS RIOT.

Attack House, and Police Occupy Main Streets of Fordsburg.

JOHANNESBURG, Union of South Africa, March 6.—The police today occupied the main thoroughfares of Fordsburg owing to rioting in which revolvers were freely used.

The trouble arose through strikers attacking a house and removing the furniture from it.

Denies Story of Caruso's Throat.

NAPLES, March 6 (Associated Press). Giovanni Caruso, brother of the late Enrico Caruso, who has just arrived from the United States, states that the body of the tenor was buried intact. Dr. Salvia, who embalmed the body, had wanted to remove the vocal organs. Giovanni added, but the family of the singer refused.

The foregoing dispatch confirms the statement of Mrs. Caruso, widow of the tenor, who declared there was no truth in the report printed in a Rome newspaper last week that the vocal organs of the singer had been kept for medical examination.

To Discuss Division of Reparations.

PARIS, March 6 (Associated Press).—The Finance Ministers of Great Britain, France, Italy and Belgium will meet in Paris, March 8, to discuss the distribution among the Allies of reparations payments already made by Germany, it was announced today.

REDS TO REORGANIZE FOR NEW CAMPAIGN

Internationale, Admitting Failure of Open Battle on Capitalism, Plans Flank Movement.

MUTINY IN RANKS QUELLED

All Internationales to Be Called in Conference by Russian Chiefs—Lenin Back at Work.

MOSCOW, March 6 (Associated Press).—A conference of all the Socialist Internationales to discuss the formation of a united front on world problems affecting capital and labor was recommended by the executive leaders of the Third Internationale of Moscow after a two weeks' discussion here. The vote was 46 to 10.

The resolutions passed mentioned the various Internationales with which a conference is favored—the Second, or pre-war organization, the Second and a Half, as the organization formed at Vienna last year and which recently held a meeting in Paris is termed, and the Fourth Internationale.

Leon Trotzky and other Russian chiefs who were instrumental in hastening this decision, explained that the move simply was in keeping with new tactics having as their purpose a flank attack on capitalism instead of the old open battle for an immediate world revolution.

Some opponents, however, consider that this step means the ultimate destruction of the Third Internationale, which would become only the left wing of a united body if the conference were held and Amsterdam and other groups agreed to a general union.

The French, Italian and Spanish representatives voted against conference with "the enemies" on the final ballot. Trotzky, Zinovieff, Radek, Lunacharsky and other Russians declared in favor of the meeting.

Nikolai Lenin was not present at the sessions, but his influence is understood to have been for a movement synchronizing activities of the Internationales with recent changes in Russian policies.

A group of twenty-two Russian Communists, chagrined at the new economic system, which they describe as a resurrection of the Bourgeois, presented to the conference a bill of complaint against the Russian Communist Party. They were sharply rebuked and were threatened with expulsion not only from the party, but from the Internationale unless they maintained party loyalty.

Through the conference both the Russian leaders and the newspapers dwelt upon the idea that the direct attack for a world revolution had failed.

"The victory we expected now seems further away," says the Isvestia. "The bourgeoisie have held on, and the Second Internationale, which we considered dead, is again on its feet. The Communistic Internationale has not become a decisive force to change historical development."

According to some of the speakers at the conference the Internationale should concentrate now on what they termed "revolutionary Minimalism," instead of making the old, broad demands for a dictatorship of the proletariat.

The principal objects of the united front which is desired according to Karl Radek are gain recognition of Soviet Russia, the abandonment of preparation from Germany, the eight-hour day and the solution of the unemployment problem.

Protzky declared that a united front by labor is essential in connection with the "united bourgeoisie" conference at Genoa.

Delegate Marshall, an American, was among the supporters of the new plan.

The conference requested that Zinoviev, President of the Executive Committee of the Third Internationale and President of the Petrograd Provincial Soviet, be relieved of his governmental duties at Petrograd and come to Moscow to devote his entire time to the Internationale.

After several weeks of rest in the country, Premier Lenin, it was understood here today, has returned to the Kremlin and plunged into work in preparation for the eleventh congress of the Communist Party, scheduled to open March 20. Further important developments regarding the Soviet Government's economic policy are expected to come up at that meeting for decision.

Premier Lenin's sojourn in the country aroused a number of rumors concerning his mental and physical condition, but persons in close touch with him informed the correspondent today that he was recently slightly ill from nervous strain and hard work, but that he had now virtually recovered.

FOOD FOR RUSSIANS PILED UP AT PORTS

But Railroads Move Only 25,000 Out of 100,000 Tons in a Month.

WASHINGTON, March 6.—The number of persons who will die from starvation in famine-stricken Russia is almost wholly dependent on the Russian railways now transporting grain for the American Relief Administration, Secretary Hoover declared today.

During the past thirty days 100,000 tons of seed wheat and foodstuffs have been delivered to seven different ports on the Baltic and Black Seas, but only 25,000 tons has been transported over Russia's demoralized rail system.

American relief ships have delivered the seed and foodstuffs to Reval, Riga, Libau and Dansig, on the Baltic, and Novorossisk, Theodosia and Odessa on the Black Sea. From 120,000 to 140,000 additional tons of stuff, according to Mr. Hoover, will be delivered at these same ports during the next thirty days and the prospects are that shipments will continue to pile up at the ports, with very little chance of the Russian railroads being able to transport to the famine area much more than the amount shipped during the last thirty days.

The best shipment in one day into the famine area was 1,400 tons. Normally the Russian railroads to this region should be able to transport 20,000 tons, Mr. Hoover said, attributing the difficulty experienced in handling the grain by Russia to lack of fuel, dilapidated equipment and incompetent management of the railways.

SEVEN BUILDINGS BURN AT PLATTSBURG POST

Thousand Soldiers Join City Fire Department in Fighting a Serious Fire.

PLATTSBURG, N. Y., March 7.—Seven buildings at the Plattsburg Barracks were destroyed by fire early this morning.

One hour after the flames were discovered the Fire Department, assisted by about 1,000 soldiers, were still combating the flames, which at that time threatened the hospital.

Town Will Tar and Feather Robbers Caught in Hold-Ups

CAMDEN, N. J., March 6.—Tarring and feathering will be the punishment for highway robbers at Woodlynne, near here, in the future, Mayor William D. Kramer announced tonight. Many residents of the community recently have been held up and robbed of small sums.

"We have obtained a big tank for melting tar," said the Mayor, "and a bountiful supply of feathers. The next man caught in a hold-up will be tarred and feathered and carried through the streets as an example to the community.

"In taking this step the citizens of Woodlynne believe they can break up the practice within a short time."

The town has been organized into Vigilante Committees who hold themselves in readiness to respond to calls for help, Mayor Kramer added.

JUGOSLAV PROTEST TO BE SENT TO ROME

Cabinet at Belgrade Decides to Act in Fiume Situation and So Advises Allies.

D'ANNUNZIO LETTERS READ

Messages Urging Repression of "the Votive Danger" Are Given to Residents of Fiume.

BELGRADE, March 6 (Associated Press).—The Jugoslav Cabinet, after a thorough discussion of the situation at Fiume, has decided to send a note of protest to the Rome Government.

The allied Cabinets are being advised that this step is being taken and that it also has been decided to adopt measures to protest Jugoslav interests.

ROME, March 6 — The Corriere d'Italia says that Premier Facta has received a report from Commendatore Castelli, the Government's Commissioner at Fiume, saying that conditions are tranquil there and that his work of pacification is proceeding satisfactorily. He is encountering no difficulties from the Zanella adherents.

FIUME, March 6 (Associated Press).—Messages from Gabriele D'Annunzio were read yesterday evening from the sam balcony here from which the poet soldier harangued the crowds during his stay in Fiume. The first message was addressed to Deputy Giurlati, who was Chief of Cabinet in the D'Annunzio Ministry. It declared that conciliation could be reached only "with the devoted free citizens, and not with the traffickers and traitors of yesterday or tomorrow."

The second message was to Armando Hoding, who was one of the poet's ministers. The commandant desires that all may be done, because he wishes to repress the votive danger," it said.

When D'Annunzio was in Fiume a dagger was presented to him by his supporters. When Professor Riccardo Zanella, leader of the Fiuman Peoples Party, was elected president of the independent State by an overwhelming majority, the poet returned the dagger to its donors, asking them that before he accepted it it first be "purged" by their votes.

In his third message, sent to Deputy Giunta, who led the expedition last week which resulted in the overthrow of the Government, D'Annunzio said he had been pleased to learn that the act had been accomplished by the use of a motor gunboat. The poet reminded Giunta of his own expedition to Buccari during the war.

The Nationalists have sent a message to Premier Facta pointing out in support of their cause the opposition of the Gothardi party to President Zanella. Ruggero Gothardi, who was President of the Democratic Autonomous Party of Fiume, was exiled by D'Annunzio. He pleaded for the Free State at the Peace Conference and is regarded by the followers of D'Annunzio as a pro-Croat. The Nationalists have cite a resolution by Gothardi's adherents attacking Zanella as "a despot, who could not give the city the necessary tranquility."

The Nationalists have established a Government, made up of seven members of their party, for the City of Fiume.

NEW D'ANNUNZIO RHAPSODY.

The Poet Addresses Fresh Heroic Verses to the Fascisti at Fiume.

The Progresso Italo-Americano prints the following heroic verses from Gabriele d'Annunzio addressed to the Fascisti at Fiume:

How much strength, courage, and patience
and gain, how much desperate, despairing will does it take us to bear Italy's flag?
Oh, youth of Fiume! Oh, young soul of Fiume! Thou shalt bear it chanting songs,
scend thy Calvary, descend and mount it again, without ever failing, if only the exalted victim falls three times.
Rest not thy knee to the ground except to fight better.
Wipe not thy sweat from thy brow unless blood comes with it.
Rest not thy breath, but to launch from thy weary lungs the cry of defiance.
Whilst, compact, a single phalanx and the enemy lacerates, which overcomes space and annihilates time.
And, if it be necessary to die, thou wouldst not die save crucified to Italy's flag.
And, if it benecessary to die, thou wouldst not die save crucified to Italy's flag.

NEW STATES TO FIX BUDGET FOR CHARLES

Former Emperor of Austria Likely to Get Limited Allowance for His Expenses.

PARIS, March 6 (Associated Press).—The financial standing of former Emperor Charles of Austria-Hungary in future years looks extremely dark, as the Ministries of the States created out of his old empire are making arrangements for a meeting in Paris March 15 to discuss just what they are ready to contribute toward the upkeep of the exmonarch in his exile home on the Island of Madeira.

It is understood that Italy is the only country which is considering favorably the proposition of assessments to meet his expenses, while Rumania has not yet announced its attitude. Jugoslavia and Czechoslovakia are understood to be opposed to contributing anything toward his expenses.

Great Britain and France decided at the last meeting of the Council of Ambassadors that they would not contribute to Charles's upkeep, and suggested that the countries most interested, namely, the Austrian succession States, get together and provide an amount annually to meet his household expenses. Great Britain and France, in making this suggestion, argued that it was at the request of the succession States that Charles's last attempt to regain the Hungarian throne was thwarted, and therefore they were morally responsible for his expenses. France and Great Britain decided they considered 250,000 francs a reasonable annual allowance.

The smaller States argue that Charles is receiving revenue from the Hungarian estates of former Empress Zita in Italy and that this should be sufficient.

Prices realized at Swift & Company sales of cattle here in New York City for week ending Saturday, March 4, on shipments sold out, ranged from 11 cents to 14.50 cents per pound and averaged 12.56 cents per pound.—Advt.

WOMEN SAY LINDSAY LOOTED EVEN WALLS

Widow Declares Plaque Adorns Promoter's Home—Says Dr. Enlind Has Her $1,200 Harp.

ACCUSATIONS POURING IN

Bankruptcy Petition Filed Against Lindsay, Who Charges Dr. Enlind With Ingratitude.

WOMAN ACCOMPLICE NAMED

Victims Say She Obtained $20,000 From Them for Lindsay's Operations.

An involuntary petition in bankruptcy was filed in the Federal Court against Alfred E. Lindsay yesterday, while additional women victims continued to present themselves at the District Attorney's office with charges that Lindsay and his former lieutenant, Dr. K. Arvid Enlind, had tricked them.

Dr. Enlind made a confession and many charges against Lindsay yesterday. Lindsay, in an attack on Dr. Enlind, said that he had supported the physician for fifteen years and had "kept him looking like a white man" during that time, only to reap a harvest of ingratitude in the end.

One of the women who complained yesterday was a 67-year-old widow, who said that she had been left with an estate of almost $200,000, which had been sadly reduced while two firms of lawyers "banded" for her. She said that she had finally been almost completely engulfed by Lindsay and Dr. Enlind. She said, further, that she only hoped to recover two things, both of which had sentimental value, but little market value. One was a harp which cost $1,200 several years ago. She said that Dr. Enlind had told her that the instrument was mildewed and that he had better keep it for her. She let him have it, she said, but never got it back. The second article had been taken from her by Lindsay, she said, and was now at his Nyack home. This was a hand-painted plaque which she herself had executed some years before. Lindsay and Dr. Enlind, she said, had not only reduced her estate to nothing, but had stripped her walls and floors of everything.

"I took up the matter of recovering the mildewed harp with Dr. Enlind," said Mr. Murphy, "and he seemed quite eager to oblige her. He said that he had given it for safekeeping to a woman who lives on a farm in Nebraska, but that he thought he could get it back."

Three other women, who refused to give their names, told Mr. Murphy that they had been cheated by Lindsay out of sums ranging from $20,000 to $80,000. After getting all their money, they said, Lindsay sent around a truck for furniture, convinced them that they should sacrifice it to protect the thousands already invested, and then furnished his new home at Nyack with household goods, according to the women. Lindsay's house at Nyack has been boarded up and is in the hands of the Sheriff of Rockland County, pending the outcome of civil suits against Lindsay.

The petitioning creditors against Lindsay in bankruptcy proceeding are Mrs. Lillian N. Duke, divorced wife of James B. Duke; Mrs. Dorothy Atwood and Sarah E. Arnold. Federal Judge Knox appointed Phelan Beale receiver for Lindsay.

Several women victims of Lindsay have joined forces to prosecute a woman who is charged with having collected $20,000 from them in

EGG AND EATON ARE LEADERS IN GARDEN

Swiss-American Team Has Most Points for Sprints in Six-Day Bike Race.

GOULLET-MADDEN SECOND

Are Running 31 Points Behind Pacemakers in Long Grind—Taylor Starts Afternoon Jam.

SCORE AT 9 A. M.—50TH HOUR. Team.	Miles.	Laps.
Goullet-Madden	553	6
Osburn-Lands	553	6
Thomas-Lawrence	553	6
Grenda-McNamara	553	6
Egg-Eaton	553	6
Brocco-De Ruyter	553	6
De Baetes-Peroyman	553	6
Rutt-Krupkat	553	6
De Greaves-Jeusert	553	6
Drobach-Hanley	553	6
Oliverri-Boisoni	553	6
Magin-McBeath	553	6
Horan-Fitzsimmons	553	6
Bello-Gaffney	553	6
Kaiser-Taylor	553	6
Kopsky-Erskine	553	6

Leader—Goullet. Former record, 577 miles 9 laps, made by Clark and Root in 1914.

Oscar Egg and Ray Eaton occupied the centre of the limelight last night, emerging from the dizzy whirl of the six-day bicycle race at Madison Square Garden with a big lead in points both for the evening's sprints and for the total sprints. The Swiss-American team won no less than six of the ten two-mile sprints and piled up 37 points to 24 for the American team of Goullet and Madden.

Both Egg and Eaton did some of the canniest imaginable riding, timing their final spurts cleverly in each case and generally winning by a full wheel-length. They led in total points at the conclusion of the evening's festivities by 93 to 62 for Goullet and Madden.

The evening was unmarred by a single spill, but the fans' interest was seldom allowed to lag, what with band music and vocal numbers to enliven the intervals between sprints. The fans were not so numerous as they will be later in the week, nevertheless the saucer was encircled by more than eight thousand dyed-in-the-wool enthusiasts.

Egg and Eaton were their particular idols for the evening, and their skillful riding earned the preference fairly enough. One of the features was the presentation of a huge floral horseshoe to Alfred Goullet by his brother Elks from Newark.

Eaton Takes First Sprint.

Ray Eaton won the first sprint by a tidy bit of riding, timing his spurt, taking the lead with a lap and a half to go and finishing a wheel to the good, with Alf Goullet in the runner-up position.

Egg took up the burden for the Swiss-American team in the second two miles, jockeying skillfully for position and making his big bid with two laps to go. Madden and Hanley made desperate efforts to overhaul Eaton, and the former nearly succeeded.

The Eaton-Goullet battle was renewed in the third sprint, with the result the same as in the first. Egg and Eaton rode rings around the field in these three sprints and their victory was highly popular.

In the fourth, however, Egg, who was forced to assume the pacemaking task earlier than he liked, taking the lead with four laps to go, was pocketed when Hanley started a beautiful sprint from back in the ruck. Hanley finished in the lead, but was disqualified for failure to hold the Pole, and Rutt was the winner, with Erskine second.

De Ruyter, Goullet and Lands were almost abreast in a blanket finish in the fifth, but De Ruyter caught the judges' eyes first.

Egg took the pole three laps from home in the sixth, and this time he managed to cling to it to the end of the sprint. Goullet emerged from well back in the last lap of the seventh and caught Drobach just when the latter looked like a certainty. He nipped him at the finish to win by a foot.

Riders in Mad Dash.

At the conclusion of the eighth sprint Eaton, after finishing to the fore, tried to catch the bunch asleep and opened up a fifty-foot gap over Coburn and McNamara, but after a furious pace for two laps the three eased up and the field pulled up again. Only the hardest of riding by Coburn and McNamara prevented Eaton from accumulating a dangerous lead, however.

Grenda captured the next to the last sprint without much molestation from the remainder of the field. The tenth and final sprint of the evening went to Egg, with Coburn at his rear wheel. Egg took the pole two laps from the finish and won handily, looking back at the field as he rounded the last turn.

The point score for the evening sprints follows:

Egg and Eaton, 37; Goullet and Madden, 24; Coburn and Lands, 17; Grenda and McNamara, 12; Drobach and Hanley, 11; Rutt and Krupat, 9; Brocco and De Ruyter, 6; Magin and McBeath, 6; Kopsky and Erskine, 5; De Baets and Peroyman, 2; Bello and Gaffney and Kaiser and Taylor, 1 each. The non-scoring teams were Thomas and Lawrence, De Greaves and Jeusert, Oliverri and Boisoni and Horan and Fitzsimmons.

The total point score follows:

Egg and Eaton, 93; Goullet and Madden, 62; Grenda and McNamara, 38; McBeath and Magin, 34; Rutt and Krupat, 33; Coburn and Lands, 29; Drobach and Hanley, 23; Kopsky and Erskine, 16; De Baets and Peroyman, 15; Bello and Gaffney, 13; De Greaves and Jeusert, 12; Thomas and Lawrence, 9; Brocco and De Ruyter, 6; Oliverri and Boisoni, 4; Kaiser and Taylor, 4; Horan and Fitzsimmons, 2.

A special sprint was won by Bello in the first mile and Taylor in the second, with some of the trailers working his head off to displace the winners. After the special sprints Jeusert made a mild attempt to start something, but the field would not let him get the jump. However, the pace quickened from that point on. Egg and Eaton were leading with 34 points to 33 for Goullet and Madden when the evening sprints began and there was general belief that the former pair would bear considerable watching. Magin and McBeath were third with 28 points.

Taylor Starts Jam.

The fans had their first real sensation yesterday afternoon when Fred Taylor and Harry Kaiser of the "Little Old New York" team started a five-minute jam. Brilliant riding by Alfred Goullet brought the field up and no one was lapped. Taylor took advantage of a time when the field was waiting for the scheduled afternoon's sprints to start. Taylor had gained a lead of half the length of the stretch when Thomas and Lawrence, Hanley and Drobach then pulled up with the leaders and finally Reggie McNamara joined them. It was with Taylor was out in the van that Goullet, after a three-lap chase, brought the pair to an end by sensational riding. Oscar Egg and Ray Eaton were in the lead in the point standing after the ten sprints of the afternoon, mainly as a result of their morning's work, but Grenda and McNamara, with 22 points, were the afternoon's leaders.

TERRIER BRINGS BIG SUM.

Deykin Surprises Is Sold for Nearly 1,000 Pounds.

Copyright, 1922, by The New York Times Company.

Special Cable to THE NEW YORK TIMES.

LONDON, March 6.—The wire-haired fox-terrier dog, Champion Deykin Surprise, has been sold to an American for nearly £1,000, said to be the highest price ever paid for a terrier of any description, it was announced here today.

Bill Limits Price of Fight Tickets in Jersey to $15

TRENTON, N. J., March 6.—The New Jersey Senate today passed a bill by Assemblyman William W. Evans of Passaic County, limiting the price of admission to boxing exhibitions to $15 maximum. The bill also requires that applications for boxing licenses be filed with the State Athletic Commission ten days before a bout, and that all officials connected with the fight be residents of New Jersey. The measure, which passed by a vote of 13 to 2, is aimed at alleged profiteering by fight promoters who come into New Jersey from outside the State to arrange boxing exhibitions.

AWAITS DEFINITE OFFER FROM FRAZEE

Kearns Says He Has Heard Nothing Further Regarding Big Fight Plans.

Jack Kearns, manager of Jack Dempsey, last night reiterated the statement he made on Saturday when he was first apprised of the offer made by Harry Frazee, Boston Red Sox owner and theatrical man, of $350,000 to Dempsey provided he would agree to meet Harry Wills, the negro fighter, in a battle for the world's heavyweight title this Summer.

When his attention was called to statements in which he was said to have agreed to Frazee's offer, which carries with it $50,000 more than the champion received for his bout with Georges Carpentier in the Jersey City Arena last Summer, Kearns stated emphatically that he had not heard further from Frazee and that he had given the offer no consideration.

"I stand on my original statement in the matter," said Kearns, just as he was about to take his turn with the champion at the Ridgedrome last night. "There is positively nothing to the report that I have agreed to Frazee's terms. Of course, I have had a few wires from Frazee, and while the offer is satisfactory so far as the money end of it is concerned, Frazee has as yet failed to give me any inkling as to where he plans to stage the bout—a rather important detail.

"You can bank on it, if there were any definite ideas as to where the battle could take place, there would be a merry scramble on for the privilege of staging it, but thus far, so far as I know, there is not a single rift in the skies showing any arena available for such a contest.

"In case Frazee will show me where he can stage the bout, then there will be plenty of time for us to get together and arrange other details. In his original offer, he mentioned Boston, New York and New Jersey. Immediately Boston comes out and declares against such a contest; the New Jersey Boxing Commission has put its foot down on the proposed bout, and New York is out of the question.

"There is something about the whole proposition that makes me chary toward it. Three championship bouts in one arena on the same day is something that is certainly a novel way of settling matters. Whether it is practicable is quite another matter.

"No; Jack and I have no immediate plans for the future, except the immediate future. The present set is drawing big and we are having lots of fun. We may go to Europe this Summer. Don't know.

"Returning to the subject at hand, I have not heard from Frazee since he departed for the South, leaving behind the offer, which is certainly a tempting one in the matter of finances, but a rather ethereal one so far as actual when, where and how is concerned."

CUSHNER DEFEATS FLANK.

Wins Final 112-Pound Class Boxing Bout in Y. M. H. A. Tourney.

In the feature boxing bout of the novice boxing and wrestling tourney held at the Ninety-second Street Y. M. H. A. last night, Morris Cushner was the winner of the final in the 112-pound class, getting the judges' decision over Eddie Flank after three fast rounds. Both men exhibited considerable cleverness, but Cushner outjabbed and outboxed his rival and earned the verdict.

Harry Goldstein, 1919 all-round Y. M. H. A. champion, and M. Lewis put up a hard battle in the 165-pound boxing class, but although the latter proved to be the better boxer, Goldstein's aggressiveness gained him the judges' decision.

The summaries:

BOXING.

125-Pound Class, Semi-final Round—Irving Goldman defeated J. Steinberg, three rounds, judges' decision. Final Round—Irving Goldman defeated F. Melenkoff, three rounds, judges' decision.

112-Pound Class, Semi-final Rounds—Morris Cushner defeated W. Weinberg, three rounds, judges' decision; Eddie Flank defeated Harry Chester; three rounds, judges' decision. Final Round—Cushner defeated Flank, three rounds, judges' decision.

135-Pound Class, Semi-final Rounds—Ed Pollack defeated J. Kaufman, three rounds, judges' decision; Jack Kessler defeated W. Lessner four rounds, judges' decision. Final Round—Pollack defeated Kessler, three rounds, judges' decision.

165-Pound Class, Final Round—Harry Goldstein defeated M. Lewis, three rounds, judges' decision.

115-Pound Class, Semi-final Round—S. Abromawitz defeated J. Levy, three rounds, judges' decision; L. Morris defeated Jack Schwartz, three rounds, judges' decision. Final Round—Morris defeated Abromawitz, three rounds, judges' decision.

147-Pound Class, Semi-final Rounds—M. Josephson defeated A. Levinsky, three rounds, judges' decision; M. Hechkoff defeated W. Weiser, three rounds, judges' decision. Final Round—Josephson defeated Hechkoff, three rounds, judges' decision.

WRESTLING.

147-Pound Class, Final Bout—A. Aronson defeated M. Extract, decision, 10:00.

135-Pound Class, Final Bout—Harry Weiser defeated Phil Brill, decision, 10:00.

125-Pound Class, Final Bout—S. Jacheon defeated S. Weiser, fall, body and head hold, 8:00.

158-Pound Class, Final Bout—J. Lichtman defeated Sol Cohen, decision, 10:00.

Heavyweight Class, Final Bout—Max Bergres defeated H. Ritter, fall, arm and head hold, 6:51.

SMITH IN FEATURE BOUT.

Midget to Meet Daley in Main Match at Pioneer Club Tonight.

Midget Smith, the New York boy on whose shoulders many boxing fans predict will some day rest the bantamweight mantle, will face a hard test tonight when he meets Frankie Daley of Staten Island in a twelve-round bout at the Pioneer Athletic Club. Tonight's bout is the beginning of a campaign which Smith has opened in order to force himself into a bout with Buff.

In the semi-final bout, Johnny Darcy, the west side lightweight, will engage Jack Bernstein of Yonkers and it is expected that a match will be arranged between the winner and Benny Valger. The bout is scheduled to go the same distance as the main event on the programme.

One of the two preliminaries will bring together Willie Ryan of the west side and Larry Goldberg of the east side in an eight-round encounter and in the other, Johnny King the west side boxer, who has been fighting as a middleweight under the name of Johnny Smith, will tackle Fred Block of Elizabeth in a bout scheduled to go six rounds.

HANF DEFEATS TROWBIS.

Takes Match in Interstate Three-Cushion Tourney, 70 to 35.

Charles Hanf was the winner in the interstate three-cushion championship tournament being played at Cranfield's Billiard Academy last night, defeating H. Trowbis by the score of 70 to 35. Hanf had a high run of 4, and he also made several runs of 3.

BUFF'S SORE HAND TO PREVENT BOUTS

Champion Calls Off His Title Contests With Roy Moore and Joe Lynch.

Owing to an infected hand, Johnny Buff, world's bantamweight and American flyweight champion, has been forced to call off his two matches scheduled during the next two weeks, according to Lew Diamond, his manager.

The Jersey boxer was carded to meet Roy Moore, the St. Paul tiger, in an eight-round bout, scheduled as a titular contest, to be held in the Fourth Regiment Armory on Friday night, and he was also matched to meet Joe Lynch of the west side, former bantamweight champion, in a fifteen-round engagement which was to have featured the show at Madison Square Garden on March 20, and in which considerable interest had been aroused because of its being the first time that Lynch has had a chance to redeem the title he lost to Pete Herman at Ebbetts Field last Summer.

According to Diamond, Buff, while training for his bout with Moore, suddenly developed a sore thumb, which an examination showed to be due to poisoning, necessitating the calling off of the two matches until some later date.

The champion is considerably disappointed over his misfortune, as it will mean a heavy financial loss to him. He was to have received $30,000 for his match with Lynch, while the advance sale for the Moore bout made certain a capacity house on Friday night.

The most disappointed party to the transaction, however, is Lynch and his manager, Eddie Mead. So certain was Lynch that he could regain his title by scoring a knockout over Buff that he finally agreed to Mead's proposition to give Buff $50,000 to crawl through the ropes and defend his title against the west sider.

According to Mead, he has heard nothing from Diamond or Buff and, after using all available means of communication, he was still at his office at a late hour last night awaiting definite word.

"I don't know whether the bout is on or off," said Mead. "I heard indirectly today that Buff had been forced to call off all his matches as a result of a bad hand, but so far as direct word I am in the dark. Diamond would not sign on Saturday, demanding a certified check in the amount of $30,000 be put up. As the banks were closed, that was impossible and he agreed to meet me here at 11 o'clock today and sign articles. We were then going to take the check over to Mayor Frank Hague, who was to act as stakeholder. He failed to come and every effort I have made to reach him by phone and by telegram has been unavailing. Tomorrow morning I am going to take the check down to the Garden and then to the Boxing Commission, just as evidence of my good faith in the matter of the guarantee.

Lynch started training yesterday for his bout with Mickey Delmont, the Newark bantamweight, which will feature the card at the Jersey City club tomorrow night.

RATNER EASY WINNER.

Floors Delaney Twice in First Round and Referee Stops Bout.

Augie Ratner gained a surprisingly easy victory over Jack Delaney, the Bridgeport boxer, in the featured bout at the Broadway Exhibition Association last night, winning in the first round of their scheduled twelve-round battle. The New England middleweight champion, who had turned in an impressive number of knockouts in the course of his brief ring career, proved no match for the sturdy Ratner, who dropped him twice shortly after the beginning of hostilities. After he had gone down for the second time, Referee Patsy Haley stopped the bout and awarded the decision to Ratner. The knockout punch, a right-hander to the jaw, came after 2 minutes 25 seconds of fighting. Ratner weighed 154¾ pounds, and Delaney 158¾.

In the semi-final bout, Joe Pearlstein defeated Wolf Larson, gaining the decision at the end of ten rounds of hard milling. Larson weighed 175 pounds and Pearlstein 176.

GARDNER IS CUE VICTOR.

Defeats Ahearn, 100 to 53, in State Pocket Billiard Tourney.

Gus Gardner was the winner of last night's match in the continuation of the New York State amateur pocket billiard championship tourney now in progress at the National Recreation Academy. Dorothy A. Gardner, who holds the metropolitan pocket billiard championship, defeated John J. Ahearn by the score of 100 to 53. He took the lead at the start and held it throughout. Although the match had no particularly spectacular features, the winner's play was consistent throughout. Gardner executed two combination kiss shots that brought forth considerable applause. He had a high run of 12, while Ahearn's best cluster was 11.

Tonight the match will be between A. V. Ryan and Clarence Hurd.

FLEMING IS WINNER.

Beats Patterson, 50 to 46, in National Three-Cushion Play.

CHICAGO, March 6.—Frank Fleming of Champaign, Ill., tonight defeated C. E. Patterson, representing the Chicago Athletic Association, 50 to 46, in 54 innings, in their match of the National Amateur three-cushioned billiard championship.

Fleming is now tied for first place with A. Spielman, also of the C. A. A., who today defeated F. Julian of Chicago 50 to 41. They will play tomorrow to decide the championship.

In another match today, L. A. Servatius of the New York A. C. defeated W. O. Campbell of Chicago, 50 to 45, in 96 innings.

FLYNN DEFEATS SHONGOOD.

Boxing Promoter Plays in Snooker Tourney at Doyle's.

In the national snooker championship series at Doyle's Billiard Academy last night Leo P. Flynn, the boxing promoter, defeated Charles Shongood, 100 to 40. Flynn had a high run of 23 and Shongood one of 8.

In the English billiard contest for the city title J. Brown was the winner, defeating F. Roycroft by the score of 200 to 119. Brown had a high break of 74.

In tonight's play in the snooker tournament W. Downs will meet M. Bernstein.

COCHRAN TO PLAY GERMAN.

Will Meet Hagenlacher in 3,000-Point Cue Match.

Eric Hagenlacher, the noted German professional billiard star, who recently defeated Albert Cutler in a 3000-point match, will meet Walker Cochran, world's champion, in a special 3,000 point exhibition 18.2 balkline match, which will be played at the Strand Billiard Academy the latter part of the week.

Sheppard Bartsky, manager of Cochran, announced yesterday that he had succeeded in bringing the two stars together for a three-day match, to be played in blocks of 600 points each afternoon and evening, beginning Thursday afternoon.

Michigan Clinches Second Place.

ANN ARBOR, Mich., March 6.—Michigan clinched second place in the Western conference basketball race tonight by defeating Northwestern, 29 to 19.

NUNES RETAINS HIS 3-WEAPON TITLE

National Fencing Champion Successfully Defends Crown at N. Y. A. C.

Leo Nunes, New York Athletic Club fencer and holder of the national three-weapon title—foils, épée and sabre—successfully defended his honors last night on the floor of the Mercury Foot Club against a small but select field. Nunes had against him, besides Leon Schoenmaker of the Fencers' Club, runner-up in the title bouts a year ago; Pieter Mijer, Washington Square Fencers' Club; F. B. O'Connor, New York Athletic Club, and Nickolas Muray, Washington Square Fencers' Club.

Nunes scored a clean-cut victory with a total of ten bouts to his credit. Schoenmaker, however, did not fare so well as a year ago, finishing in a tie for third place with O'Connor. The runner-up this year was Mijer, the little Hollander from Washington Square, with seven bouts successfully in his keeping. Muray was low scorer, gaining but three victories.

When it came to deciding which fencer should be credited with third place on the basis of the total of touches, it was found that the tie could not be broken in the regulation way. Curiously enough, both Schoenmaker and O'Connor had received and given exactly the same number.

Coin Decides Issue

As one of the deadlocked fencers had already gone to the dressing room before this was discovered, the two men agreed, rather than fence through with all three weapons, to let a coin decide. On the toss of the coin O'Connor became entitled to the bronze medal emblematic of third place. The medals—gold, silver and bronze, known as the President's medals, are presented annually in the competition by Dr. Graeme M. Hammond, President of the Amateur Fencers League of America.

Had Mijer been more expert with the foils he would have been a serious contender for the title, as he showed himself nearly as expert with the sabre as Nunes, and was Nunes's superior with the dueling sword. But in the foils the Hollander was unable to win a single bout. Nunes, by his consistent work with all three weapons, clearly proved himself to be the best all-round fencer in the field. He won three times in foils, three times with the dueling sword and four with the sabre. Mijer led with the épée, winning all four of his bouts. With the sabre he was one behind Nunes, with three victories. This made his total of seven. O'Connor and Schoenmaker had a total of five victories each.

Nunes is Tallest.

Nunes, who was the tallest of all the men fencing, had an advantage in reach that some of his antagonists could not overcome. The Mercury Foot winner also proved himself to be extremely agile and able to keep his opponent pretty much on the defensive. When the right moment arrived, Nunes then could generally break through.

Most of the bouts in foils and sabre were close, going to three-all and four-all before the decision was reached.

The summaries:

Foils—Nunes defeated Muray 5—0, Mijer 5—0, Schoenmaker 5—4; Schoenmaker defeated Muray 5—3, Mijer 5—4, O'Connor 5—4; O'Connor defeated Mijer 5—3, Nunes 5—4, Muray defeated Mijer 5—4, O'Connor 5—4.

Bouts won—Nunes 3, Schoenmaker 1, Muray 1, O'Connor 1, Mijer 0.

Epee—Mijer defeated Muray, Schoenmaker, Nunes and O'Connor; Nunes defeated Muray, Schoenmaker and O'Connor; O'Connor defeated Muray and Schoenmaker; Schoenmaker defeated Muray.

Bouts won—Mijer 4, Nunes 3, O'Connor 2, Schoenmaker 1, Muray 0.

Sabre—Nunes defeated Muray 5—2, Mijer 5—0, Schoenmaker 5—3, O'Connor 5—1; Mijer defeated Muray 5—4, Schoenmaker 5—3, O'Connor 5—2; Schoenmaker defeated Muray 5—0; Muray defeated O'Connor 5—3; O'Connor defeated Schoenmaker 5—0.

Bouts Won—Nunes, 4; Mijer, 3; Muray, 1; O'Connor, 1; Schoenmaker, 1.

Final Score—Nunes, 10; Mijer, 7; O'Connor, 5; Schoenmaker, 5; Muray, 3.

DENMARK'S DAVIS CUP ENTRY ARRIVES

Is Seventh Nation to Challenge for International Lawn Tennis Trophy.

Denmark's entry for the Davis Cup competition was officially received here yesterday by the United States Lawn Tennis Association. This will be the second season in which the Danes will have competed. Last season, they drew a bye in the first round, won by default in the second from Argentina and were defeated in the third by Australia. This match was played in Cleveland and the Australians won the series, 5 to 0. Nevertheless, Erik Tegner and Vagn Ingersley played good tennis for the Danes.

Denmark's is the seventh challenge received, the others being from Great Britain, Canada, Australia, France, Italy and Czechoslovakia. By the time entries close on Wednesday, March 15, it is expected that Spain, Belgium, Japan, Argentina, and possibly Holland and South Africa will have been heard from. Whether India, the Philippines, Cuba and Hawaii will decide to compete is somewhat doubtful.

TENNIS DATES NAMED.

Manager of N. Y. U. Team Announces Schedule of Games.

Lester E. Denoun, manager of the New York University tennis team, has announced the following schedule of games for the Violet court organization:

April 21, Columbia at Ohio Field; 26, Fordham at Ohio Field; 29, Haverford at Ohio Field; May 3, Rutgers at Ohio Field; 5, Fordham at Fordham; 12, Wesleyan at Middletown; 13, Trinity at Hartford; 17, Brooklyn Poly at Ohio Field; 20, City College at City College.

FRANK ANDERSON TO PLAY.

Brooklyn Indoor Tennis Club's First Tourney This Week.

Entries will close at 6 P. M. today with Armand L. Bruneau, 4 Stratford Road, Brooklyn, for the first annual indoor tennis championship of Brooklyn, to be held under auspices of the Brooklyn Indoor Tennis Club starting next Saturday afternoon at the Fourteenth Regiment Armory. Already many of the leading players of the Metropolitan district have announced their intention of competing. They include Frank T. Anderson, national indoor champion, Herbert L. Bowman, Valentine B. Havens, F. S. Powers, C. H. Hannes and Reginald Talmadge.

PATTERSON AND WOOD WIN.

Show Overwhelming Superiority in Australian Title Tennis.

MELBOURNE, Australia, March 5.—In the Autumn tennis championship just ended Gerald L. Patterson and O'Hara Wood carried all before them. Their overwhelming superiority in the play has encouraged most sanguine hopes for the success of the Australian players in the next Davis Cup matches.

BASKETBALL TOURNEY ON.

Four Teams Eliminated in National A. A. U. Championship.

KANSAS CITY, Mo., March 6.—Four teams, two local and two from St. Joseph, Mo., were eliminated in today's play of the National A. A. U. championship basketball tournament, which started today.

Miss Glenna Collett Makes Record for a Missed Putt

BELLEAIRE HEIGHTS, Fla., March 6.—Miss Glenna Collett, the young Providence girl who gained golfing fame last season by her defeat of Miss Cecil Leitch in the Hertheliyn Cup competition at Philadelphia, established a record here today for the shortest putt ever missed. Playing in the women's championship tournament, Miss Collett's ball hung on the lip of the cup, in imminent danger of toppling into the hole. Miss Collett took a stab at it, trying to make sure of sinking it. She missed it by an inch, the head of her putter hitting the ground behind the ball and stopping in the turf.

MISS CUMMINGS HAS RECORD GOLF CARD

Her Score of 77 Is Best Ever Made by Woman Over Belleair Title Course.

BELLEAIR HEIGHTS, Fla., March 6.—Sensational golf was played here today by Miss Edith Cummings of the Onwentsia Club of Chicago, who covered the No. 1 championship course in the qualifying round for the women's Florida West Coast championship in 77 strokes, thirteen better than her nearest rival, Mrs. G. Henry Stetson of Philadelphia, and sixteen better than that of Miss Glenna T. Collett, favorite to win the title. The best previous score ever made by a woman player on the championship course was 93 strokes, made twice by Miss Collett this season.

Miss Cummings's best previous score was 86, but today despite a strong wind she showed great skill at every hole, except the first and fifth.

She started driving into a trap. Her second shot also landed in a trap, but from this position she laid the ball dead to the pin for a par 4. At the fifth hole, one of the most difficult on the course, she got on the green in two and then took three putts. From this time on it was easy work for her. On the twelfth she sank a ten-foot putt for a birdie 3.

Miss Cummings's card:

Out	4	4	5	3	5	4	3	5	—36
In	5	4	4	4	4	4	4	4	—37—77

First Eight—Miss Edith Cummings, Onwentsia, 77; Mrs. G. Henry Stetson, Huntingdon Valley, 90; Miss Glenna Collett, Providence, 93; Mrs. C. F. Fox, Huntingdon Valley, 96; Mrs. George K. Morrow, Pomock, 96; Miss Bernice Wall, Oshkosh, 96; Mrs. Alex Smith, Shenecossett, 104; Mrs. W. C. Dennison, Cleveland, 105.

Second Eight—Miss Helen Ingalls, Piping Rock, 107; Mrs. Ira D. Sheerer, East Orange, 107; Miss M. Alford, Clearwater, 108; Miss E. Holden, Chicago, 112; Miss E. W. Steitel, Wheeling, W. Va., 114; Miss Ester Tallmant, Willmar, Minn., 116; Miss Eleanor Head, Greensburg, Pa., 121; Mrs. Seawell Ford, New York, 123.

PALM BEACH MEDAL TO ST. LOUIS GOLFER

Donald Anderson Takes Qualifying Prize With Card of 77 in Championship.

Special to The New York Times.

WEST PALM BEACH, Fla., March 6.—Donald Anderson of St. Louis, with a score of 77, led a field of 90 golfers from all parts of the United States in the qualifying round of the Palm Beach championship golf tournament on the Palm Beach Country Club links today. Hugh L. Willoughby, Jr., of Philadelphia, found second place with a score of 78, and H. St. Rose and William E. Langford of Chicago were tied for third place with 79.

Anderson played well and showed a continuance of his past week's form. Twice during the past week he covered the 18 holes of the Palm Beach Club links in 69 strokes, which was the lowest score of this season and which also tied Walter Hagen's 69, made on the same day Anderson made his first 69.

F. C. Newton, Brookline, Mass., who was tied with Anderson for the medal honors of the South Florida championship and won on the third play-off of the tie, made an 80 today. Anderson was eliminated in the semi-final round of match play of that tournament.

Newton, Willoughby and Langford are expected to be the only first flight players who can force young Anderson to extend himself and it is acknowledged by the contesting golfers that even these players will have to show a bit better golf than they have been playing if they intend to give him a race.

Anderson's card:

Out	4	4	5	3	4	5	4	4	—33
In	5	4	3	4	5	4	4	4	—37—77

STAFF SHOWS SPEED ON ICE.

World's Champion Gives Exhibition at 181st Street Palace.

Arthur Staff, world's professional speed skating champion, made his first New York appearance since winning the title in the joint meeting at Endicott and Lake Placid, at the 181st Street Ice Palace last night. Staff gave a two-lap exhibition of speed during the intermissions between the special racing events on the program.

W. Becker, the Tremont Skating Club star, was the winner of the Class A one and one-half mile handicap event, defeating H. Niebuhr, his clubmate, and L. Jay of the Brooklyn Skating Club. His time was 3:17.

In the Class B event R. Lyons of the New York schoolboy team that competed in the Chicago meet recently, was the winner. Lyons, with a handicap of eighty yards, was an easy victor over Jr. Chucistrom and H. Potter.

C. Cypress, another schoolboy skater, captured the honors in the quarter-mile novice event, negotiating the distance in 0:53 1-5.

The summaries:

One and One-Half Mile Handicap; Class A.—Won by W. Becker, Tremont S. C. (scratch); H. Niebuhr, Tremont S. C. (85 yards), second; L. Jay, Brooklyn S. C. (65), third. Time—3:17.

One and One-Half Mile Handicap, Class B.—Won by R. Lyons, unattached (80 yards); J. Christrom (40 yards), second; H. Potter (70 yards), third. Time—3:24½.

Quarter-Mile, Novice—Won by C. Cypress; C. Apel, second; H. Sack, third. Time—0:53 1-5.

CRESCENTS LOSE ON COURTS

City A. C. Has Easy Victory in Handball Meet.

Handball stars of the City Athletic Club made a strong showing against the Crescent Athletic Club on the City A. C. courts last night, winning four matches in the singles and three in the doubles. The feature match was that between H. Soss, representing the City A. C., and Murray Vernon of the Crescent A. C. After dividing honors in the first two games, Soss finally captured the final one by 21 to 20.

The summaries:

Singles—H. Soss, City A. C., defeated Murray Vernon, Crescent A. C., 21—12, 13—21, 21—20; Dr. M. Goldberg, City A. C., defeated H. K. Gray, Crescent A. C., 21—9, 21—13; A. Waldman, City A. C., defeated E. Butler, Crescent A. C., 21—10, 21—13; S. S. Stern, City A. C., defeated E. Frankman, Crescent A. C., 21—20, 21—16.

Doubles—E. Frankel and G. Frankel, City A. C., defeated H. Beavers and E. Butler, Crescent A. C., 21—14, 21—20; M. Dworsky and T. Sperling, City A. C., defeated H. K. Gray and J. A. Ebert, Crescent A. C., 21—7, 21—21, 21—13; H. Soss and A. Waldman, City A. C., defeated E. Frankman and M. Marson, Crescent A. C., 21—18, 21—15.

Zbyszko Defeats Rogers.

CONCORDIA, Kan., March 6.—Stanislaus Zbyszko, former champion heavyweight wrestler, defeated Jack Rogers, Canadian wrestler, tonight in two straight falls, the first in thirty-four minutes with a Jiu-Jitsu hold, and the second in five minutes and fifty seconds with a wrist lock.

WALKER LEADS HUGE PINEHURST FIELD

Former Columbia Captain Scores a 76 Against 336 Opponents in Spring Tourney.

PINEHURST, March 6.—What is said to be a new world's record was established at Pinehurst today when 337 contestants teed off in the qualifying round of the annual Spring tournament. The great field disposed of the first eighteen holes of the thirty-six-hole tournament, using two courses for the purpose, and was led by A. Lucien Walker Jr. of Richmond County, former Columbia Captain and intercollegiate champion, who had a round of 38, 38—76 on the No. 2, or championship, course. Walker's round included three or four excursions into the woods and a penalty of stroke and distance for a lost ball.

Walker's card:

Out	5	4	4	4	7	5	3	5	—38
In	5	4	4	5	4	4	4	4	—38—76

E. Warren Corkran of Baltimore finished in second place with a round of 39, 41—78 played on Course No. 2.

A. Elliott Ranney of Greenwich led that section of the field which went over the more difficult No. 3 course and tied for third place, at 78, with Robert B. Harlow of Boston.

Ned Beall of Uniontown, Pa., a former North and South champion, and John D. Chapman of Greenwich tied at 81. Arthur Yates of Rochester and Dr. George T. Gregg of Pittsburgh tied at 81.

Buck Merrimart of Waterbury, present holder of the North and South title, finished in 89 in company with R. B. Elliott of Boston. Merriman's round included two 7's on successive holes. He ran down a sixteen-footer for a two on the eighth hole and sank a six-foot putt for another 2 at the ninth.

The leaders at the end of the first 18 holes of the 36-hole qualifying round:

A. Lucien Walker Jr., Richmond Co.	38	38	76
E. Warren Corkran, Baltimore	38	41	77
A. Elliott Ranney, Greenwich	39	39	78
Robert F. Harlow, Scarboro	40	38	78
E. C. Beall, St. Francis	38	41	79
John D. Chapman, Greenwich	41	38	79
Francis R. Blossom, Indian Hill	42	38	80
Arthur Yates, Oakhill	37	44	81
Dr. G. T. Gregg, Oakmont	44	37	81
F. B. Elliott, Woodland	40	42	82
B. F. Merriam, Waterbury	39	43	82
C. R. McMillan, Essex County, 41,	42—83;		
F. W. Kennedy, Springfield, 41,	42—83;		
Donald Parson, Youngstown, 45,	39—84;		
T. Keating, Spring Lake, 44,	41—85;		
J. B. Black, Atlantic City, 41,	44—85;		
George Perry, Old York Road, 43,	43—86;		
Joseph Rydolek, Buffalo, 40,	46—86;		
Irving B. Robeson, Rochester, 43,	43—86;		
W. T. Stall, Brockton, 43,	43—86;		
L. D. Pierce, Skwanok, 41,	45—86;		
M. D. Lockwood, Meriden, 43,	43—86;		
D. Armstrong, Shenecossett, 43,	44—87;		
C. M. Smalley, Olympia Fields, 44,	43—87;		
C. B. Fownes, Oakmont, 43,	44—87;		
A. B. Ashforth, Blindbrook, 44,	43—87;		
C. S. Howard, Halifax, 49,	40—89;		
R. C. Shannon, 58, Brockport, 44,	44—88;		
Captain A. T. Roberts, Royal St. Georges, 41,	47—88;		
J. M. Thompson, Spring Haven, 43,	45—88;		
W. W. Windle, Tedesco, 42,	46—88;		
J. Flynn, Greenwich, 45,	44—89;		
Malcolm McGregor, Detroit, 43,	46—89;		
Prestley MacLaughlin, Ekwanok, 42,	47—89;		
Martin Moloney, Aronimink, 42,	47—89;		
S. Proctor, Oakmont, 45,	44—89.		

ENDORSES WOMEN'S CLUB.

Miss Alexa Stirling Offers to Help New Golf Organization.

According to Miss Eleanor M. Mellon of Baltusrol, who is in charge of the affairs of the new Women's National Golf and Tennis Club in the absence of Miss Marion Hollins, the national women's champion, the members of the Executive Committee are more than satisfied with the responses coming in to the invitations sent out to women golfers to join the club to be built at Glenhead, L. I. The committee yesterday gave out the following letter from Miss Alexa Stirling, the former women's champion and one of the foremost American golfers, endorsing the project:

"I was with the greatest pleasure and satisfaction that I learned of the proposed Women's National Golf and Tennis Club. I have long felt there was a great need for a club of this sort, as it has become a well accepted fact that men's courses are entirely unsuited to the game of the average woman golfer.

"If I can be of any possible assistance to you in your work it would be a great pleasure to help those who are doing such an important, and to my mind, necessary, thing for the good of the future in the world of women golfers.

Indiana Wrestlers Win.

COLUMBUS, Ohio, March 6.—Indiana University defeated Ohio State in a wrestling match here tonight, 32 to 22. Indiana won three events, Ohio two and two were draws.

Iowa Defeats Ohio State.

COLUMBUS, Ohio, March 6.—Iowa defeated Ohio State in a Western Conference basketball game here tonight, 24 to 18.

Clearance Sale of Golf Su

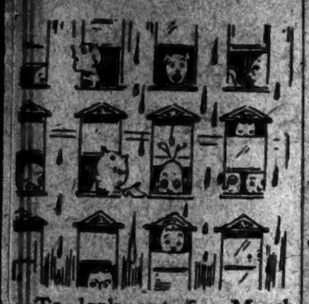

To look out for March weather—look here!

*Scotch Mists!

Fine, rain or shine!

Rich mixture cheviots woven in Scotland for us to make into smart Spring overcoats.

Constructed after our own formula.

Rainproof!

Sizes for men, youths, boys.

*Registered Trademark.

ROGERS PEET COMPANY

Broadway at 13th St. | "Four Convenient Corners" | Herald Sq. at 35th St.

Broadway at Warren | | Fifth Ave. at 41st St.

WINCHESTER
"The Outdoor Store"

OUR service to sportsmen and athletes is based on an intimate knowledge of their requirements. Correct equipment and authentic clothing for

Camping Fishing
Baseball Shooting
Golf and Tennis

WINCHESTER
47 East 42nd Street
New York City

H U S

Price Reductions
NOW IN EFFECT

ROADSTER Reduced $325. Now $2400
4-PASSENGER Reduced $375. Now $2400
COUPE Reduced $500. Now $2850
SEDAN Reduced $500. Now $3150
ALL WEATHER TYPE BODY
ROADSTER Reduced $300. Now $2550
TOURING Reduced $375. Now $2600

F. O. B. Factory
Von Kattengell Motor Sales Corp.
1830 B'way, at 60th St., N. Y. C.
Phone Columbus 3986.
1615 Bedford Ave. B'klyn
Phone Decatur 8814.
Monmouth St., Red Bank, N. J.
Phone Red Bank 913.

ENGLISH CLOTHES
NEW SHIPMENT JUST ARRIVED.
GOLF AND SACK SUITS $35 to $40
Ready to Wear
Top Coats $40—$50
Suits made to order—2000 patterns.
Measured here—tailored in London.
EDWARDS & CO.
156 Broadway (Cor. Liberty St.)
one flight up.

ADVERTISEMENT.

OUCH!

Rheumatism
Backache
Neuralgia
Stiff Joints
Aching Muscles

The old reliable liniment

ST. JACOBS OIL

Gives relief

SOLD FOR 73 YEARS

35c at all druggists

RUPPERT IS PLEASED BY RUTH'S SIGNING

President of Yankees Believes Babe Will Set New Home Run Record.

TO DRAW CONTRACT TODAY

Club Officials May Make Terms of the Agreement Public at That Time.

Colonel Jacob Ruppert, President of the New York Yankees, expressed yesterday his deep personal pleasure that the negotiations between the American League champions and the champion slugger of all time, Babe Ruth, had been brought to a conclusion that assured the services of the home-run artist for at least three more years to the team with which he first attained country-wide fame.

"A few days ago," said the Colonel, "I communicated with Colonel Huston, telling him what my idea was of the extreme concessions that we should make in rounding out a new contract with the Babe. Although I do not yet know the exact terms of the three-year arrangement made in Hot Springs, I am already certain that they do not exceed the figures that I forwarded as representing what I would be disposed to regard as fair to both parties involved.

"All the details of the transaction are now in the mails and should reach us tomorrow morning. In the course of the day the contract based on the agreement reached by Colonel Huston and Ruth will be drawn up and promptly forwarded to New Orleans for the signature of the Babe. As now arranged it covers the seasons of 1922, 1923 and 1924, but our privilege of a renewal for two years will certainly be exercised provided Ruth remains anything like the attraction that he has been for the last two years."

In connection with the preparation of the contract Colonel Ruppert indicated that the terms might be made public when the agreement was on paper. Then he went on to talk about Babe's home run chances for 1922.

Looks for New Mark.

"I realize the deep interest that will prevail during the coming pennant campaign in Ruth's efforts to break his own home-run record of 59 four-base blows and also the tremendous handicap against which the Babe will be laboring in view of his suspension. However, it appears to me that he may quite possibly set new figures, not only despite the fact that a herculean attempt will be required but even because of it. The temperament of Ruth is such that the handicap existing because he will not be allowed to get under way until the month of May is two-thirds gone may spur him to almost superhuman efforts to overcome it. He will have about twenty weeks in which to pummel the ball, and I should be not at all surprised if he averaged upward of three four-base slams a week.

"I expect now to go South myself about the middle of the current month, probably on the 18th or 19th, and shall be in New Orleans in time to see the first exhibition game between the Yankees and the St. Louis Cardinals. Information reaching me by letter and wire leads me to believe that I shall find Babe Ruth in better condition then than he has ever showed at the same date since he has been a member of the New York Americans.

Spa Squad to Depart.

HOT SPRINGS, Ark., March 6.—With Babe Ruth signed for five years at a "banker's salary" as the result of a flip of a coin, the squad of the New York Americans which has been in training here for several weeks today were making preparations to depart for New Orleans to join the remainder of the team. The departure will be made tomorrow or Wednesday, it was said.

Ruth's face was illuminated with a broad smile today, but he refused to discuss the subject. He had been demanding $50,000 a year, however.

"It was Babe's request that the terms be kept secret," Colonel T. N. Huston, part owner of the club stated.

HORNSBY LOWERS DEMAND.

Would Take $20,000, but St. Louis Club Offers $17,000.

ST. LOUIS, March 6.—Rogers Hornsby, leading batsman of the National League, and officials of the Cardinals today were near an agreement on a 1922 contract, Hornsby, who has been holding out for $25,000, stated he had "shaved a bit" off the demand, and Sain Breadon, President of the club, stated he had made "some concessions." It is understood Hornsby has brought his figure down to $20,000, but the Cardinal officials are unwilling to pay more than $17,000.

BENDER IMPROVES CADETS.

Famous Pitcher Helps Lobert in Development of Army Twirlers.

Special to The New York Times.

WEST POINT, N. Y., March 6.—Chief Bender, former big league pitcher, was here during the last week working with Hans Lobert, coach of the Army baseball team, in the preliminary development of the cadets' nine. Bender handled the Army pitching staff, and has given invaluable assistance during his brief stay here. The Army will open its baseball season on April 1 against Bowdoin. The complete schedule will be announced this week.

FONSECA SIGNS CONTRACT.

Infielder Comes to Terms With Cincinnati Baseball Club.

Special to The New York Times.

CINCINNATI, March 6.—Louis Fonseca, an infielder, came to terms today with President August Herrmann of the Cincinnati Nationals and signed a contract to play with the Reds. Edd Roush, star outfielder, is the only Red still unsigned.

KERR FAILS TO REPORT.

Absence of Pitcher Causes Concern in White Sox Camp.

CHICAGO, March 6.—The failure of Dick Kerr, the diminutive pitcher of the Chicago White Sox, to report at Seguin, Texas, the training camp and sign his contract is said to be causing the club officials and Manager Gleason much concern. It was reported tonight that Harry Grabiner, Secretary of the club, was en route to confer with Kerr, who is said to be holding out for an increase in salary.

WELL-KNOWN JOCKEY DIES.

John Bullman Passes Away After Prolonged Illness.

SARANAC LAKE, N. Y., March 6.—John Bullman, 52, a well-known jockey several years ago, when he rode some of the fastest mounts in the country, died today after an illness of two years. He is survived by two sons, both jockeys now at New Orleans. His home was in New York.

Tiplitz Wins on Foul.

PHILADELPHIA, March 6.—Joe Tiplitz, Philadelphia lightweight, won his bout with Joe Benjamin of California, tonight on a foul in the fourth round. Up to that point Benjamin had the better of the fight.

Harvard Relayists to Carry Batons of Their Own Sports

Special to The New York Times.

CAMBRIDGE, Mass., March 6.—A feature of the mid-Winter track carnival at Harvard Wednesday will be a relay race for managers. Each of the senior managers will run anchor and will carry an emblem showing their sport affiliation. The diamond men will carry a baseball, the crew an oar, the track men a vaulting stick, the hockey players a puck and the football men a pigskin.

OLSON'S DRIVE WINS FOR ROBIN REGULARS

With Bases Filled, Ivan Hits Double That Defeats Yannigans by 6 to 5.

Special to The New York Times.

JACKSONVILLE, Fla., March 6.—The Robins put in two more strenuous sessions at the South Jacksonville park today. Most of the morning drill was devoted to batting. In the afternoon Manager Robinson resumed the series of practice game betwen the regulars and the Yannigans The contest, which went nine innings, was hard fought and resulted in a 6 to 5 victory for the regulars. It was their third straight triumph over the rookies. Ivan Olson settled the issue in favor of the regulars when, with the bases filled in the eighth, he poled out a two-bagger which sent the tieing and winning runs over the plate.

Each side used three pitchers and each hurler was allowed to work three innings. Cadore, Shriver and Brown served for the regulars, and Ruether, Gordinier and Vance for the losing team.

The regulars scored their first run in the initial inning when Olson reached first on Janvrin's high throw, moved to third on Tom Griffith's single and scored while Wheat was forcing Tom at second.

In the second the Yannigans took the lead. Bert Griffith doubled and scored on Roseberry's triple. Roseberry counted when McCarren sent up a long sacrifice fly to Tom Griffith.

The regulars took the lead in their half of the second. Schmandt started a rally with a two-bagger. He scored on Ward's long triple to left. Ward crossed the plate when Hungling sent a sacrifice fly to Roseberry.

Each side scored one more tally in the next session. The Yannigans' run was the result of Janvrin's single, his steal of second and another two-bagger by Bert Griffith. The regulars' run came when Tom Griffith and Zach Wheat poled out two-baggers.

Schmandt started the eighth round for the regulars with a single. Ward followed suit. Hungling fanned, but the bases were filled when Brown made a fluke single off Vance's glove. High forced Schmandt at the plate and then Olson poked out his two-bagger to right centre which chased Ward and Brown home. High tried to score on the hit, but was nipped at the plate.

Burleigh Grimes and Jimmy Johnston have not been heard from and President Ebbets may soon give out a statement regarding the two missing players. Sam Crane did not take part in the workouts today. He is laid up with a cold.

The score by innings follows:

Yannigans	0	2	1	0	2	0	0	0	—5
Regulars	1	2	1	0	0	0	0	2	—6

Batteries—Ruether, Gordinier, Vance and Debery; Cadore, Shriver, Brown and Hungling. Umpire—Nap Rucker.

SPRING PRACTICE AT OHIO.

Football Players Already at Work at State University.

Regardless of the recent agitation against Spring football practice, a big squad of gridiron candidates are now working at Ohio State. The Directors of the athletic policy at the Buckeye institution are of the opinion that Spring practice is necessary, because of the restrictions that exist in the Western conference relative to the time of beginning work in the Fall.

The Ohio authorities argue that the players themselves are anxious for more training than it is possible for them to get in the limited practice period during the Autumn. They are not required to report for the Spring drills and are under no restrictions, coming and going as they please.

L. W. St. John, the Ohio State Athletic Director, in discussing the situation recently, said:

"Under conditions which exist in the Western Conference, our teams are forced to reach a high state of efficiency early in the season, and the coaches cannot spare the time for individual tutelage as they can in the Spring. Therefore, we feel that there is every reason for a continuance of Spring football practice on a reasonable basis."

EIGHT GAMES FOR UNION.

Manager MacLaury Announces Next Season's Gridiron Dates.

Special to The New York Times.

SCHENECTADY, N. Y., March 6.—Eight games are included in the gridiron schedule announced by Football Manager Bruce MacLaury of Union.

The schedule follows:

Sept. 23, Clarkson at Union; 30, Wesleyan at Wesleyan; Oct. 7, St. Lawrence at Union; 14, Amherst at Amherst; 21, Rochester at Rochester; 28, Trinity at Union; Nov. 4, Hobart, place undecided; 11, Hamilton at Union.

FISHER ANNOUNCES DATE.

Harvard's Spring Football Practice Will Start on March 27.

Special to The New York Times.

CAMBRIDGE, Mass., March 6.—Harvard's Spring football practice will start Monday, March 27, according to tentative plans made by Head Coach Bob Fisher. One or two meetings will be held before that time. Candidates will have until Wednesday to register.

HARVARD CREWS NOT NAMED

Dr. Howe Will Not Select Oarsmen Until After Week on River.

Special to The New York Times.

CAMBRIDGE, Mass., March 6.—Dr. Heber Howe, director of rowing at Harvard, has adopted the one-for-all-and-all-for-one policy, and today declared that the present seatings of the different 'varsity crews are all alike to him; that they are made up without reference to the ability of the oarsmen, and therefore when the river becomes navigable he will not allow one or two crews to row outdoors unless the entire flotilla can do so.

The doctor expects to have his whole squad on the river next Monday, and after a week's time hopes to select tentative crews. Some of the Freshmen eights will go on the river this week unless the weather changes.

OARSMEN DESERT MACHINES

Syracuse Men Take to the Water for First Time.

SYRACUSE, N. Y., March 6.—Candidates for seats in the Syracuse University varsity and freshman eight-oared shells today appeared on the water for the first time this season. They had practiced two months on the rowing machines in the university gymnasium.

Old-Time Cleveland Player Dies.

EAST LIVERPOOL, Ohio, March 6.—Jerry Darrah, a member of the Cleveland baseball club when that city was in the old American Association, died here today at the age of 60 years.

FOUR GIANTS ACCEPT TERMS FOR SEASON

Captain Dave Bancroft, Snyder, Smith and Rawlings Desert Ranks of Hold-Outs.

Special to The New York Times.

SAN ANTONIO, Texas, March 6.—After protracted conferences late this afternoon with Manager John J. McGraw, four of the seven Giant hold-outs fell into line and accepted terms for the coming season. The quartet was Captain Dave Bancroft, Catchers Frank Snyder and Earl Smith and Infielder Johnny Rawlings.

McGraw's onslaught on the ranks of the hold-outs left only three men still unsigned tonight. They are Pitchers Phil Douglas and Jess Barnes, who were recently placed on the market by the world's champions, and First Baseman George Kelly. The last named, it was said, will bring his signed contract with him from California.

The coincidence that Barnes and Douglas have not signed and also may be traded was pointed out to McGraw tonight, but the manager said that, as far as he knew, there was no connection between the two facts.

"I haven't talked with Barnes because—well, just because I haven't talked with him. He has made no move to see me, and I suppose he is willing to take his time."

Arbitration Board Needed.

Barnes, on the other hand, said several days ago that the next move is up to "Mac," indicating that the pitcher will wait for the manager to take the initiative. At this rate a board of arbitration and a referee will be necessary to get the two together.

It required two conferences before Bancroft and McGraw arrived at suitable terms. In the morning the Giant captain talked with the "Little Napoleon" and emerged from the confab with the "nothing doing" sign flying. After today's practice the two got together again. At the conclusion Bancroft came down into the hotel lobby and told questioners that "everything has been fixed up fine."

There is no doubt that Dave wanted more money for his services, and there is also no doubt that he got some part of the raise he asked.

McGraw said that he anticipated no difficulty with Phil Douglas when the "shuffler" finally reports. According to McGraw, the telegram received from Douglas last week was conciliatory in tone. The message said that Phil was preparing to come here and begin working out as soon as his mother had recovered from an illness.

The rift between Barnes and the club is now the only cloud on the Giants' horizon. When the two sides get together, however, it is predicted that Jess will swing into line along with the others.

McGraw Discusses Rookies.

For the first time since the Giants established their training camp here last Wednesday McGraw tonight let down the bars of silence and gave his views on some of the young players who are seeking places with the world's champions. And some of the views, let it be said, were not uncomplimentary to the three or four players in question.

McGraw, of course, states his opinions with a reservation. He demands the same prerogative as do women—that of changing his mind. But for the present he has definite ideas on the subject of rookies, and still more rookies. And these ideas, if carried through, should make interesting reading in the near future for the denizens of the Polo Grounds.

After a talk with McGraw, for instance, it might be predicted with a fair degree of assurance that Ralph Shinners, the former Indianapolis star, will be in centre field when the Giants open at the Polo Grounds on April 12.

"Shinners is the type of player who must be encouraged," McGraw said in speaking of the Hoosier player. "For that reason he must be made to feel that he will not be yanked out of the line-up for the first mistake he makes. He is the sort of young player that must be put right into the line-up and kept there, day after day, until he begins to feel his own confidence.

Ike Boone Too Heavy.

"Ike Boone, another of the young outfielders, is a remarkably hard hitter. He is also a one-year man. Right now Boone weighs 207 pounds, which is too much for him to carry. He is not fat, but still he could dispense with about twenty-seven pounds and not lose anything.

The general opinion in camp is that Shinners, Boone and Cunningham will all be carried this season, one of them playing the vacant centre field position. If this arrangement is carried out, it will mean the passing of the veteran Casey Stengel, who is getting along in years and probably could be waived out of the League.

McGraw said he was highly satisfied with the work of Ed Hale, Mississippi College football and baseball star, who is both a pitcher and an infielder.

The Giants' manager declared today that he was undecided on the question of wearing a uniform and going out on the coaching line this season. "It depends somewhat on how I feel," McGraw said. "I proved last year that the team could be run smoothly and efficiently from the bench, but, of course, it is easier to give signals from the lines. If the race is hot enough to warrant it, I may leave the bench in many of the games."

Players in Double Drill.

The intensive stage in the Giants' training program was reached today, which saw a double workout of long dimensions and much vim. In the morning McGraw started driving the men at top speed, and later in the day he announced that the regulars had reached the stage where a practice game would not be amiss. Accordingly, the regulars and the Yannigans will battle tomorrow in the first of their fratricidal tussles.

In the afternoon the recruits staged the third of their intra-mural games, a free-hitting affair with a score running into double figures. The regulars had only the customary batting practice, but followed this with a grueling marathon run several times around the inside of the park.

Published statements to the effect that McGraw has purchased a part interest in a racing plant at Mexico City were denied by John J. this afternoon. He declared that his career as a racing impresario had ended when he and President Charles A. Stoneham of the Giants disposed of their holdings in the Havana track.

HAVANA ENTRIES.

FIRST RACE—Purse $700; claiming; for three-year-olds and upward; six furlongs. Foul Weather 103 pounds, Sun Girl 103, Who Can Tell 105, Morro Castle 108, Article X. 107, Don Pepe 105, Reliability 107, Mollie Puff 103, Stonewall 107, Plurality 108.

SECOND RACE—Purse $700; claiming; for four-year-olds and upward; five and a half furlongs. Golden Red 115 pounds, Simmad 112, *Bacchanalian 102, *Winds of Chance 102, Diffidence 104, Huddles 115, Bengalee 115, War Map 112, Ava R. 107, Not Yet 104, Ina Wood 108, Philips Lass 107.

THIRD RACE—Purse $800; for four-year-olds and upward; five and a half furlongs. Mumbo Jumbo 110 pounds, Mayor House 110, Last One 107, Emcee Hachie 108, Eastman 116, Old Sinner 108.

FOURTH RACE—Purse $800; for three-year-olds; five and a half furlongs. Cuba Escante 112 pounds, Pleasatle 102, Natalie 108, Colonel Chilt 112, Jimmy 107, Little Black Sheep 105, Whispering 103, Cherry Tree 112.

FIFTH RACE—Purse $700; claiming; for three-year-olds and upward; one mile and a sixteenth. Incinerator 107 pounds, Say When 107, Navajo 104, Audrey A. 107, Fairly 112, First Troop 116, Smart Money 112, Plantarede 116, Sir Mirum 118.

SIXTH RACE—Purse $700; claiming; for four-year-olds and upward; one mile. Blanco 105 pounds, *Sibois 100, *Twenty-Seven 108, Tarascon 112, Benwood 104, *Flitz M. 101, Dan 116, Maxwille 103, *Dr. Shafer 111, Wedgewood 101, Haran 110, *Osmod 111.

*Apprentice allowance claimed.

Weather clear; track fast.

MEUSEL AND ROTH JOIN YANKEE SQUAD

All Players Will Be in New Orleans Camp Within a Week, Says Manager Huggins.

Special to The New York Times.

NEW ORLEANS, La., March 6.—This was a quiet day in the lives of the Yankee outfit. It rained hard during the morning and spoiled the scheduled practice session. Along about noon, however, the storm let up and the sun shone from a clear sky. Manager Huggins stole quietly out to Heinemann Park after luncheon and soon there was a telephone call for the pitchers to visit the park for a workout. The seven twirlers quartered here, together with three outfielders and Catcher Fred Hofmann, responded to the call and spent two hours exercising on the muddy field.

The situation with regard to Aaron Ward, Yankee second baseman, remains unchanged. Ward was about the Grunewald lobby all day, despite his announced plan of returning to his home in Fort Smith, Ark., today. On the salary question, which is responsible for the breach between played and club, there were no developments.

Manager Huggins said he planned another conference with Ward late tonight or early tomorrow, when efforts will be renewed to reach an understanding and bring Ward into the fold. The second baseman now is the only player unsigned. Ward reiterated today that he intended to remain in the hold-out class unless the club officials recede from the attitude toward him, which the player deemed unjustified and unreasonable.

Lanky Bob Meusel, slugging right fielder, blew into camp this morning. Another arrival was Bobby Roth, the outfielder whose injured knee kept him inactive through part of last season. Meusel looked in superb shape and declared he has signed a contract. Roth's physical appearance was not quite as favorable as that of his fellow fly-chaser. The latter had just undergone an operation on his knee and declared the injured member is responding to treatment.

The arrival of Meusel and Roth completes the training camp roster, with the lone exception of Ward, who is on the ground though not yet in the fold. The local squad includes twenty-three players, counting Ward. The other ten are at Hot Springs, Ark. The entire Yankee squad will be in quarters here within a week, according to Huggins.

A harbinger of the arrival of Babe Ruth reached here this afternoon in the shape of half a dozen bats which the King of Swat shipped to Heinemann Park addressed to Huggins. Phil Schenck, custodian of Yankee paraphernalia at the training grounds, also announced the receipt of six bats for Sam Jones.

Jones, Gormer Wilson, B. T. Culp, George Quinn, Jim Jolley, George Murray and Frank (Lefty) O'Doul were the pitchers who worked at the park this afternoon. Camp Skinner, Denver Grigsby and Ed Neusel were the outfielders in uniform. Because of the muddy condition of the grounds and the ever present danger of injury to the embryo stars and regulars under his jurisdiction, Huggins would not permit the athletes to indulge in the customary batting and fielding program.

Culp, Jolley and Murray worked on the mound, the first two in protected sessions. O'Doul and Jones pitched to Outfielder Skinner, who was in livery for the first time this season. Hoffman warmed up Quinn and Wilson. Huggins watched proceedings from a box seat in the grandstand.

"That fellow looks like a combination of Carl Mays and Howard Ehmke," remarked Huggins as Culp was slinging underhand shoots to Charlie O'Leary. "Not as low in his dip as Mays, nor as heavy as Ehmke, but he may develop. He's young and looks strong.

"Jolley reminds me of Sherry Smith, the Brooklyn pitcher. He's got a nice, easy waist and shoulder motion and pitches without an effort."

Huggins refused to discuss his plans with regard to the probable make-up of the playing roster, he will carry through the season. He declared he would not start the weeding-out process until he had started the journey north.

SEEK JUNIOR TANK TROPHY.

Schoolboy Swimmers to Hold First of Series of Meets on Saturday.

The first of the series of meets to determine the high school junior indoor dual swimming championship will be held on Saturday in the College of the City of New York pool, according to the schedule of meets announced by General George W. Wingate, President of the Public Schools Athletic League.

Seven events will be contested each Saturday until May 13 as follows. Fifty-yard swim, 100-yard swim, 220-yard swim, fancy dive, breast stroke and two relay events, a 400-foot relay and an 800-foot relay. Nine schools have nominated teams for the series.

The schedule follows:

March 11—Haaren vs. DeWitt Clinton, Richmond Hill vs. Morris, Manual Training vs. Stuyvesant, Erasmus Hall vs. Townsend Harris, High School of Commerce a bye.

March 18—DeWitt Clinton vs. Manual Training, Commerce vs. Morris, Townsend Harris vs. Stuyvesant, Haaren vs. Erasmus Hall, Richmond Hill a bye.

March 25—DeWitt Clinton vs. Townsend Harris, Haaren vs. Stuyvesant, Richmond Hill vs. Commerce, Manual Training vs. Erasmus Hall, Morris a bye.

April 1—Townsend Harris vs. Morris, De Witt Clinton vs. Erasmus Hall, Haaren vs. Commerce, Richmond Hill vs. Manual Training, Stuyvesant a bye.

April 8—Haaren vs. Manual Training, De Witt Clinton vs. Richmond Hill, Erasmus Hall vs. Morris, Commerce vs. Stuyvesant, Townsend Harris a bye.

April 22—DeWitt Clinton vs. Morris, Richmond Hill vs. Stuyvesant, Manual Training vs. Townsend Harris, Erasmus Hall vs. Commerce, Haaren a bye.

April 29—Haaren vs. Richmond Hill, Manual Training vs. Morris, Erasmus Hall vs. Stuyvesant, Commerce vs. Townsend Harris, DeWitt Clinton a bye.

May 6—DeWitt Clinton vs. Commerce, Richmond Hill vs. Erasmus Hall, Stuyvesant vs. Morris, Haaren vs. Townsend Harris, Manual Training a bye.

May 13—Haaren vs. Morris, DeWitt Clinton vs. Stuyvesant, Richmond Hill vs. Townsend Harris, Manual Training vs. Commerce, Erasmus Hall a bye.

Those eligible to compete will be first year boys who have never participated in swimming contests for their school.

TITLE RACE FOR SWIMMERS.

National 100-Yard Event Will Be Decided in Brookline Meet.

Many of the leading club and college sprint swimmers will contest at Brookline, Mass., Thursday evening, when the national 100-yard championship will be decided at a meet under auspices of the Brookline Swimming Club. The outstanding figure will be John Weismuller of the Illinois Athletic Club, the 18-year-old Chicago star, who has startled the swimming world with his prowess during the last few month.

TO GIVE ATHLETIC PRIZES.

Team and Individual Trophies Will Be Awarded at Intercollegiates.

To the team compiling the greatest number of points in the initial titular indoor track meet of the Intercollegiate Association of Amateur Athletes of America at the Twenty-second Regiment Armory on Saturday night will go a special championship trophy. The insignia of the I. C. A. A. A., the Borghese Gladitor, was selected as design, and a bronze reproduction, developed several feet in height, will be presented to the winning college after the final event is contested. The trophy will be a perpetual one, duplicates to be presented annually at each indoor championship meet.

The medals for individual winners also will differ from those awarded at the annual outdoor games. Provision has been made for ties, and in the event that two men have an equal claim on the record, each will receive a half-gold and half-silver medal, and in case of a triple tie the three men will each get a medal of one-third bronze, one-third silver and one-third gold composition.

THE HAT OF UNEXAMPLED SMARTNESS

SOME men toss down a bill with one hand and pick up a Hat with the other. The wrong way to select your Spring Hat is in a hurry. Give yourself the chance and your Hatter the time to single out that eligible shape which is a compliment to your personality and a credit to his proficiency.

MALLORY Soft Hats and Derbies, in guardedly exclusive shapes and shades are on sale today at the better Hat Shops and Hat Departments throughout the city and nearby.

FIVE DOLLARS

Also $6, $7, $9 and up to $12 for Standard MALLORY Velours

MALLORY HATS

RENOWNED SINCE 1823

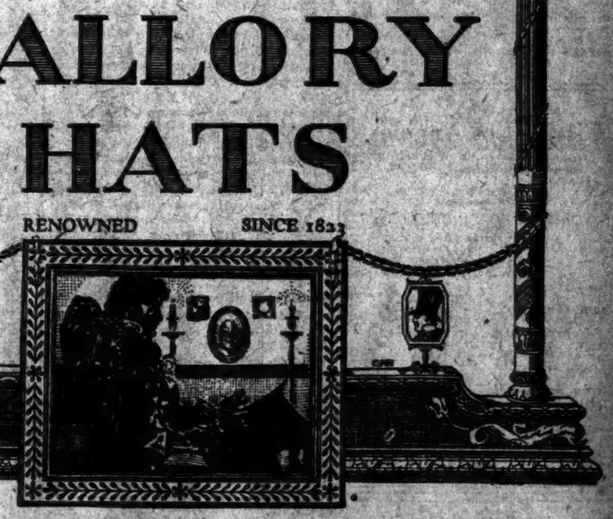

BEGINNING TODAY

Sale of ODDS and ENDS

1125 Suits Formerly $35 to $75

291 Overcoats Formerly $40 to $75

Light, medium and winter weights

$26.50

Small charge for alterations

AT TWO STORES ONLY

241 Broadway Opp. City Hall

1185 Broadway Cor. 28th Street

These suits and overcoats are broken lots, gathered from the regular stocks in our eight clothing stores. They are placed on sale at a price far below actual cost.

Weber and Heilbroner

CLOTHIERS · HABERDASHERS · HATTERS

*241 Broadway
345 Broadway
775 Broadway
*1185 Broadway
*42nd and Madison
*44th and Broadway
1363 Broadway
*Clothing at these stores
150 Nassau
20 Cortlandt
*30 Broad
*Nassau and John

BROOKLYN: *381 Fulton St., Borough Hall NEWARK: *800 Broad St.

A Business That Grows

The wise investor selects securities of a corporation showing steady, healthy growth.

Customers of Middle West Utilities Company subsidiaries increased 25,800 in 1921 while their gross income was over $25,000,000.00

We offer this Company's Collateral Trust 6% Bonds due 1925

To Yield 7¾%

Ask for Circular TM.

A. H. Bickmore & Co.
11 BROADWAY, N.Y.

Increasing Earnings

are reported by Public Utilities in every section of the United States. Certain well-secured Public Utility Bonds are still available at attractive prices.

Write for Circular No. 110

Bonbright & Company
Incorporated
25 Nassau Street, New York

E. H. Rollins & Sons
Founded 1876
43 Exchange Place, New York
Boston Philadelphia Albany Buffalo Chicago San Francisco

City of Los Angeles
5% Bonds
Due serially August 1, 1952, to 1961, incl.
at prices to yield
4.55%
Legal Investment for Savings Banks and Trust Funds in New York State
Free from all Federal Income Taxes
Send for Descriptive Circular.

DETROIT EDISON CAPITAL STOCK
(par value $100)
Listed on the New York Stock Exchange.
Free from normal Federal Income Tax
Dividends have been paid continuously since 1908, and at the present rate of 8% since 1916.
The company is one of the best managed and most successful public utility corporations in the country. It supplies the entire electric light and power requirements of America's fourth largest city and surrounding territory.
Price at the market to yield about 7½%
Circular on request.
Dominick & Dominick
Members N.Y. Stock Exchange
115 Broadway Phone Rector 2020

Postum Cereal Company INC.
8% Cumulative Preferred Stock
Price, 102½ and accrued dividend, to yield 7.80%
The business has been established for about twenty-five years. During the last twenty years earnings have averaged about 3% times the dividend requirement on this issue of preferred stock.
Descriptive circular upon request
McDONNELL & Co.
120 BROADWAY
NEW YORK
Members New York Stock Exchange
SAN FRANCISCO LOS ANGELES

FINANCIAL MARKETS

Decline and Recovery in Stocks, Bond Prices Hold Strong, Foreign Exchange Lower.

In several of the principal markets, the course of prices yesterday indicated the checking of continued reaction through the coming into play again of certain influences behind the recent rise. This was true of the grain markets, for instance, in which wheat for May delivery fell 3 cents a bushel under speculative sales but rose 4 cents from the lowest in response to a sudden advance in foreign prices. It was also measurably true of the day's erratic and irregular stock market.

Aside from the sales by professional speculators, which nowadays have no visible connection with the news or the general situation, the early break in Stock Exchange prices was popularly ascribed to two very bad statements of industrial companies. The turning of the Midvale Steel's $12,400,000 surplus earnings of 1920 into a $5,300,000 deficit in 1921, and the similar change in the General Motors from a surplus of $37,800,000 to a deficit of $38,000,000, certainly did not make pleasant Wall Street reading. Following such 1921 reports as that of the Republic Steel with its $5,600,000 deficit after a 70 per cent. decrease in gross receipts from 1920, and of the United States Rubber with its annual net profit shrinking from $21,200,000 to $470,000, these statements were strong reminders of the kind of business conditions which the country has had to face. The early stock market received them by declines of 1 to 2 points in shares of many industrial companies.

When the lowest prices were prevailing, the United States Supreme Court's decision declaring confiscatory the 80-cent statute rate for gas in New York during 1918 and 1919 was announced, and the stock market immediately turned—not only Consolidated Gas shares, which recovered nearly 10 points from the day's lowest, but most of the other stocks. This decision in point of fact has considerably more of legitimate bearing on the financial outlook than the industrial deficits of 1921. Those are at any rate past history; the conditions creating them were known and "discounted" in the markets of 1921.

The only essential questions left were, whether or not the actual figures were worse than any one had expected and whether the state of trade of which they were a consequence promises hereafter to be better, or worse, or the same. The Supreme Court's decision, on the other hand, reaffirms for the future a principle whose application may be of vital importance to any business enterprise. In reality, the decision is quite in line with previous rulings of the court in the matter of confiscatory or non-confiscatory rates applied to public service undertakings; but it will probably relieve a good many minds that had been picturing a Government "cut loose from its moorings."

Measured by Bradstreet's average of March 1 as published yesterday, American prices rose 1½ per cent. last month and 8¼ per cent. since June 1, 1921, when the low point of the after-war period was reached. Average English prices, as shown by The London Economist's average of Saturday, declined 1¾ per cent. in February and 12 per cent. since June. The percentage of total decrease from the highest of 1920 to date has in fact been considerably larger in England than in the United States. But there was much larger inflation of prices to be corrected.

When the rise culminated in this country two years ago, average prices were higher by 139% per cent. than at the outbreak of the war, but at their culminating point of the same year, the percentage advance in the English average had been 225%. Stated in another way, American prices now stand 53¼ per cent. above those of August, 1914; English prices 64½ per cent. above them. Such comparisons are interesting as one means of measuring the extent to which Great Britain has and has not emerged from the wartime inflation.

MONEY.

MONDAY, MARCH 6, 1922.

Call loans on Stock Exchange ruled at 4½ per cent., the initial and renewal rate, until the last hour, when money was raised to 5. New borrowing, however, was small. Fixed period funds continue to be offered at 5 per cent., with the borrowers' bid at 4¾. There is little doing in the way of important or sizable trades, market working quiet. Commercial-paper brokers report a better tone, with a degree more activity, but discount remains at 5 per cent for general run of bills, with 4% on exceptional names. Acceptances were steady and unchanged.

Call Loans.

Renewals.	High.	Low.	Last.	Friday's Last.
	4½	4½	4½	4

Time Loans.

Mixed collateral, 60-90 days	4½@5
4, 5 and 6 months	4½@5
All industrials' collateral, 60-90 days	4½@5
4, 5 and 6 months	4½@5

Commercial Paper.

Best names, 4 to 6 months	4½@5
Other names, 4 to 6 months	5%

Discount Rates, Federal Reserve Bank.

Commercial paper, 15 days, 4½; 16 to 90 days 4½

Liberty bonds, Victory notes and Treasury certificates of indebtedness, 15 days, 4½; 16 to 90 days 4½

Open Market Rates.

Call loans against acceptances 4

Prime bankers' acceptances eligible for purchase or rediscount by Federal Reserve Banks. Rates quoted are for discount at purchase.

	Bid.	Asked.
30 days	4½	4
60 days	4½	4
90 days	4½	4
4 months	4½	4
5 months	4½	4½
Non-members and private bankers, 60-90 days	4½	4½

London Market.

Money on the London market up ⅛ at 2% per cent.; short bills unchanged, at 2⅛ per cent.; three months' up 1-16, at 2 3-16@2 5-16 per cent.

Gold bullion on the London market up is, at 94s 6d. Taking the British Mint's standard price of 85s fine ounce as par, the market quotation for gold would represent a price of 111⅛ at London.

On the same basis the highest London price for gold for the year to date was 115⅝ on Jan. 5; for 1921 it was 136 on Jan. 3; the highest of the period, 140⅝, on Feb. 6, 1920.

Clearing House Exchanges.

Exchanges of checks at the New York Clearing House, $384,400,000; balances, $63,600,000; Federal Reserve Bank's credit balances, $52,700,000; this day a year ago, $418,674,000.

SILVER BULLION.

Bar silver in London ⅛d lower, at 32⅝d. New York price for domestic silver was 59½c per ounce, the Mint price; foreign silver ½c lower, at 63½c.

Range of prices for silver bullion for the year to date:

London	32½d Jan. 3		32½d Feb. 28
New York	59c Feb. 4		63½c Feb. 28

Range for the year 1921:

London	32½d Jan. 3		32½d Feb. 28
New York	59c Feb. 4		63½c Feb. 28

PHILIPPINE BONDS SOLD.

New York Bidders Get $5,000,000 Issue at 101.56.

WASHINGTON, March 6.—A bid for the entire issue of public improvement bonds of the Philippine Islands, aggregating $5,000,000, was accepted at the War Department today from Hallgarten & Co., Chase Securities Corporation and associates of New York, at 101.56 and accrued interest. The bonds, which are for thirty years, are Dated Feb. 1, 1922, and bear interest at the rate of 5 per cent. They are to be issued in denominations of $1,000 each.

Other bidders were Kuhn, Loeb & Co., Lee, Higginson & Co., and Dillon, Read & Co., all of whom bid 101.07 and accrued interest; the Riggs National Bank of Washington, which bid 100.609 and accrued interest; William H. Compton & Co., agents for six companies, who bid $4,925,000 for the entire issue, and Speyer & Co., and the Equity Trust Co., of New York, who bid 96.30.

RAIL COUNSEL SCAN RECAPTURE CLAUSE

Eastern Road Executives Consider Action on Provision Many Believe Illegal.

Counsel of the Eastern railroads met yesterday to consider what action to take on the recapture clause of the Transportation act. This clause provides that carriers be required to turn back to the Government half of their earnings in excess of 6 per cent., a requirement whose legality is questionable, in the opinion of many executives. An announcement was made recently by the Interstate Commerce Commission naming several small roads as parties which would come under this ruling, but as yet no action has been taken. Counsel yesterday came to no decision, stating that another meeting probably would be held in a few days for further discussion.

Executives pointed out that the admitted purpose of this part of the Transportation act was to furnish the Government with a contingent fund so that loans could be made to other carriers whose earnings were so small that external aid might be required from the Government.

Counsel for the trunk lines which are interested in the New England rate case stated yesterday that they were still working on the bill which is to be introduced in the Supreme Court of this State, designed to enjoin the Interstate Commerce Commission from enforcing its recent order granting the New England railroads an additional 15 per cent. in revenues, according to interchange freight. Unless the order is contested, the first settlement between the roads—for March shipments—will be made April 25, it was stated. This means that the April reports of the New England railroads should show the benefits of the 15 per cent. increase, providing the commission is not in the meantime enjoined from enforcing its order.

Erie Wants to Sell Notes.

WASHINGTON, March 6.—The Erie Railroad sought the Interstate Commerce Commission's permission today to sell $5,000,000 in 7 per cent. eight-year notes, which are now held as security for loans made to the railroad by the Government. The application proposed to substitute with the Government new collateral in the form of bonds held by the railroad.

NEW YORK STOCK EXCHANGE TRANSACTIONS

MONDAY, MARCH 6, 1922.

Day's Sales.	Saturday.	Friday.	A Year Ago.	Two Years Ago.	Year to Date.	Same Period 1921.	Same Period 1920.	Same Period 1919.
792,703	440,370	872,821	476,935	1,725,495	35,834,160	29,000,222	46,702,550	30,001,888

1922 High.	1922 Low.	Sales.	Stock and Dividend Rates.	First.	High.	Low.	Last.	Net. Chge.	Closing Bid.	Closing Ask.
66	48	100	Adams Express	61½	61¾	61½	61½	— ¾	61¼	62½
14¼	10⅝	400	Advance Rumely	14	14⅜	14	14⅜	— ⅛	13⅝	14¼
17	13⅝	3,100	Ajax Rubber	15⅝	15⅝	14¾	15⅛	+ ⅜	15	15¼
59⅝	55⅛	1,800	Allied C. & D. (4)	57⅞	57⅞	57	57⅜	+ ⅜	57⅜	57¾
105½	101	100	Allied C. & D. pf. (7)	105½	106⅞	105⅞	106⅞	+ 1½	105	105¾
47	37⅝	2,100	Allis-Chal. Mfg. (4)	45¾	45⅝	45	45⅝	+ ⅛	45⅜	46
93	86½	200	Allis-C. Mfg. pf. (7)	92	92	92	92	+ ⅛	90⅞	92⅝
36	29⅝	300	Am. Ag. Chemical	35⅜	35⅝	35¼	35⅝	+ ⅛	35⅝	36
40¾	31⅝	900	Am. Beet Sugar	39⅞	39¾	39	39⅞	+ ⅛	39⅛	39⅝
40¾	31⅝	600	Am. Bosch Magneto	35	36	37¼	37⅞	+ ⅛	37⅛	38⅛
52⅜	51	700	Am. B. S. & Fdy. (4)	51⅞	57⅜	57	57⅜	+ 1¼	57⅛	58½
105¼	99¾	100	Do pf. (7)	102⅝	102⅝	102⅝	102⅝	+ ⅛	102½	103
42¾	32⅞	4,100	Am. Can	41⅞	42	40⅝	42	+ ¼	41⅞	42¼
104⅝	93¼	200	Am. Can pf. (7)	104⅝	104⅝	104⅝	104⅝	+ 3	103½	104
152	141	500	Am. Car & Fy. (12)	146½	150	146½	150	+ 4	149¼	151
12¾	11	400	Am. Chicle	11	11	10¾	11	+ ⅛	10¾	11
24⅜	19⅝	800	Am. Cotton Oil	24⅝	24⅝	23⅝	24	+ ⅛	23⅝	24⅛
54	41	300	Am. Cotton Oil pf.	53⅝	54	53⅝	54	+ ⅛	53	54
6¼	4⅛	300	Am. Drug Synd.	5¼	5¼	5¼	5¼	— ⅛	5¼	5¾
15⅝	12	200	Am. Hide & Leather	14⅞	14⅞	14⅝	14⅝	— ⅛	14⅜	15
70⅝	56	700	Am. Hide & L. pf.	69⅝	69⅝	67¾	68⅜	— ⅜	68¼	69
101⅞	78	1,200	Am. Ice (7)	98¾	98¾	97¼	98¼	— ⅜	96⅝	96¾
45½	39¾	1,000	Am. International	43⅞	44⅜	43¾	43⅞	— ⅛	43⅝	43⅞
11	9	900	Am. La F. F. E.(1)	10⅝	10⅝	10⅜	10⅜	— ⅛	10⅜	11
32	22	1,900	Linseed	32	32	30½	31	— 1½	31	32
58	56	200	Am. Linseed pf.	56½	56½	56½	56½	— ½	56	57
109½	106½	6,500	Am. Locomo. (6)	109½	109¾	107¾	109½	+ 2	109¼	109½
89½	82	100	Am. Radiator (4)	87½	87½	87½	87½	+ 1	87½	89
7⅞	5¾	2,100	Am. Safety Razor	6¼	6¼	5¾	6	— ⅛	5¾	5½
13⅞	8⅞	3,600	Am. Ship & Com.	12⅞	13¼	12⅝	13¼	+ ⅜	13⅛	13⅜
48½	43⅜	1,300	Am. Sm. & Refining	47⅜	47⅞	47⅜	47⅞	+ ⅜	47⅜	47⅝
91½	86½	500	Am. S. & R. pf. (7)	90¾	90⅝	90¾	90⅝	— ⅛	90	90¾
138	109¾	600	Am. Snuff (12)	128	128	125¾	127	— 2	125	127
34	30¾	900	Am. Steel Fds. (3)	33	33	32⅝	33		32⅜	33½
97	96	200	Am. Steel Fds. pf. (7)	96	96	96	96		95½	96
74½	54¼	3,800	Am. Sugar Refining	73⅝	74½	72¾	73¾	+ ⅛	73⅜	73½
100	84	100	Am. Sug. R. pf. (7)	99⅝	99⅝	99⅝	99⅝	+ ⅛	98	100
35⅜	23¼	1,200	Am. Sum. Tobacco	28½	28⅝	27½	28¼	— ⅜	28¼	28⅝
54⅝	54	200	Am. Tel. & Cable(5)	54	54	54	54		53½	55
120	114½	2,900	Am. Tel. & Tel. (9)	119½	119½	119¼	119¼	— ¾	119¼	119½
142¼	125⅝	400	Am. Tobacco (12)	135¾	135¾	135¾	135¾	— 1¼	134¾	135¾
126	124	2,000	Am. Tob. Cl. B (12)	125¾	126	125¼	125¼	— 1½	125¼	126
86⅝	78½	6,500	Am. Woolen (7)	87	88	86¾	88	+ ¾	87⅝	88
14⅜	12¼	100	Am. Zinc L. & S.	13¼	13⅝	12¾	13½	— ⅛	13	13½
50⅞	47	2,000	Anaconda Copper	48⅞	49	48¼	49	+ ¼	48¾	49
20⅞	10	800	Ann Arbor	20⅝	20⅝	20	20⅜		19	20½
29	23	1,900	Ann. Arbor pf.	41¾	41¾	38	40	+ 1	39½	40
1⅝	⅝	100	Assets Realization	1⅝	1⅝	1⅝	1⅝	— ⅛	1⅝	1¾
58⅝	43	900	Asso. D. G. (4)	54	54	53½	54		53⅜	54
104¾	90	100	Associated Oil (6)	102⅜	102⅜	102¼	102⅜	— ⅜	102¼	102⅝
100	91⅜	600	At., Top. & S. F. (6)	96⅝	96⅞	96¾	96⅞		96⅜	97
88½	85	200	At., T. & S. F. pf. (5)	86½	86½	86½	86½	— ⅛	86¼	88½
1¼	¾	100	Atlanta, Bir. & At.	1	1	1	1		1	1¼
90⅝	83	200	Atlantic Coast L. (7)	88½	88½	88¼	88½	— ¼	88¼	89
4	2¼	400	Atlantic Fruit	3¼	3¼	3⅛	3⅛	— ⅛	3⅛	4
31½	23½	4,500	At., Gulf & West I.	27	27⅜	26½	27⅜	+ ⅛	27	27½
23	16¼	400	At., Gulf & W. I. pf.	18½	19	18½	19		19	19½
117	114⅝	100	Atlantic Ref. pf. (7)	116	116	116	116	— 1	115	116¾
17⅜	13½	200	Atlas Tack	17¼	17¼	17	17	— ⅛	16¾	17¾
24	19	300	Austin-Nichols	23½	23⅝	23	23⅛		22½	23¼
106⅝	92¾	17,400	Bald. Locomot. (7)	106½	106⅝	104	105⅜		105⅛	106
108½	104	100	Bald. Loco. pf. (7)	106⅝	106⅝	108½	108½	+ ½	107	108
38⅞	33½	3,200	Baltimore & Ohio	37½	37¾	36¾	37¼		37	37½
55⅞	52⅜	100	Balt. & Ohio pf. (4)	55	55	55	55		54½	55⅞
90	86⅝	100	Barnet. L. pf. (7)	89¼	89½	89¾	89¾	— ¼	89	93¾
24	19¾	100	Barndall, Class B	23½	23½	23½	23½		23	23¾
61	51	200	Bethlehem Steel (5)	58	59	58	59	+ ½	58½	59½
66	55½	5,700	Beth. Steel, Cl.B (5)	63¾	64	62¾	63¾	+ ¾	63¼	64
93	91	200	Beth. Steel pf. (7)	91½	91½	91½	91½		90½	91½
8¾	4¾	300	Booth Fisheries	7	7	6¾	6¾		6¾	7
110	100	200	Brook. Edi. Elec. (6)	101	101	101	100¾	— ¼	100	101
12⅜	6¾	1,400	Brook. Rapid Tran.	9¾	10¼	9¾	10	— ⅛	10	10¼
9⅞	5¾	100	B. R. T. ctfs. of dep.	8¾	8¾	8¾	8¾		8¾	8⅞
85	70	1,800	Brook. Union Gas	75	85	74¾	85	+11	82½	85
127	115	2,500	Burns Bros. Cl.A (10)	125¼	127	125¾	126		125¾	126
40¾	25¾	7,400	Do pf., Cl. B (2)	38¾	40½	38¾	39½	+ ⅛	39¼	40
90⅞	90	100	Burns Bros. pf. (7)	95¾	95¾	95¾	95¾	+ ⅛	95	95½
6⅜	5¾	500	Butte Copper & Z.	5¾	5¾	5¾	5¾		5¾	5¾
28⅝	20¾	200	Butte & Superior	26	26¼	26	26¼		26	26⅝
34	23¾	700	Butterick Co	32	32½	31⅞	32	+ ⅛	31⅝	32
12¼	10¼	400	Caddo Cent. O. & R.	10¾	11¼	10¾	11¼		10¾	11
75½	68	400	Cal. Packing (6)	73¾	73¾	73¾	73¾		73¼	74
54⅜	43½	3,100	Cal. Petroleum	51⅜	51⅝	50¼	51⅛	— ⅜	51⅛	52
6¾	5¾	700	Callahan Zinc	5¾	5¾	5¾	5¾		5¾	6
140¾	119¾	2,900	Canadian Pac. (10)	125¾	135¾	124¾	134¾	+ 1	134¾	135
33⅞	29⅜	5,200	Central Leather Co.	35⅞	35¾	34½	35	— ⅝	35	35¼
70½	63¾	200	Central Leather pf.	68⅞	68⅞	68⅜	68¼	— 1½	68¼	69
35¾	32⅜	900	Cerro de Pasco Cop.	34⅝	34⅝	34	34	— ⅜	33⅞	34
74⅜	48¾	29,500	Chandler Motor (6)	73¾	73¾	73¼	73½		73¼	73½
60⅞	54	600	Ches. & Ohio (2)	58¾	58¾	58¾	58¾	— ¼	59¼	59⅝
5	1⅝	400	Chi. & Alton	4¾	4¾	4¾	4¾		4¾	4¾
8¾	5½	300	Chi. & Alton pf.	6¾	6¾	6¾	6¾		6¾	6¾
17⅞	12⅞	2,200	Chi. & Eastern Ill.	17	17	16½	16⅝	— ⅛	16⅝	17
39⅜	31½	2,900	Chi. Eastern I. pf.	37½	37½	36¾	37⅛		37	37½
7⅝	5¾	600	Chi. Great Western	6¾	6¾	6¾	6¾		6¾	7
18⅝	14⅞	600	Chi. Gt. Western pf.	17	17	16½	16⅝		16⅝	17
24⅝	16½	2,900	Chi., M. St. P. pf.	22⅜	22⅜	21⅝	21⅝	— 1	21⅝	22⅜
29⅝	20	3,300	Chi. M. & St. P. pf.	30⅝	30⅝	29⅝	29⅝		29⅝	30⅝
69⅝	59	2,800	Chi. & Northw. (5)	67¾	67¾	67	67⅜		67⅜	68
110	100	200	Chi. &N. W. pf. (7)	110	110	110	110	+ 1½	109	111
42⅜	30⅜	9,500	C., R. I. & P.	39¾	40	38¾	40		39⅜	40
94	83¾	300	C., R. I. & P. pf. (7)	91¾	91¾	91¼	91¼		90	91½
80¼	70¾	1,600	C., R. I. & P. pf. (6)	79	79	79	79		78	79
16¾	15¾	5,500	Chile Copper	17¾	17¾	16¾	16⅝	— ⅛	16⅝	17
29⅝	25¾	600	Chino Copper	29¾	29¾	28¾	28¾		28¾	29
60⅞	43	200	Cluett, Peabody	54½	54½	54½	54½		54	54½
46¾	41	2,300	Coca-Cola (1)	44¾	44¾	44	44		44	44¼
29⅝	24	100	Colorado Fuel & I.	27	27	27	27		25½	26¾
45⅞	38	600	Colorado So. (2)	44¾	44¾	43¾	43¾	— 1¼	43¾	44⅜
77⅛	64⅜	4,500	Colum. G. & E. (6)	76¾	76¾	74¾	76¼	+ ⅜	76¼	76½
7	1¾	4,700	Columbia Graphp	2¾	2¾	2¾	2¾		2¾	2⅞
13⅜	6	200	Colum. Graphp. pf.	9	9	9	9		9	10
72⅛	55¼	2,300	Comput. Tab. R. (4)	68¾	69¾	68¾	69¾	+ 1¼	69¾	69⅞
1	⅝	100	Con. Distributors	⅞	⅞	⅞	⅞		⅞	1
30⅛	18⅝	200	Con. Cigar	25	25	23	23	— 2	23	25
108⅛	85	35,700	Con. Gas (7)	106¼	106¾	106¼	106¾	+ ⅞	106¼	106½
18	12	1,200	Con. Textile	13⅞	15¾	13⅞	15		12¾	13
60	45⅝	900	Continental Can	57½	57½	57½	57½	— 1¼	56	58⅝
69¼	66	100	Continental Ins. (5)	68¼	68¼	68¼	68¼			
106	91⅛	16,700	Corn Prod. Ref. (16)	103⅝	106	102⅝	106	+ 2	106	106¼
36⅜	31⅛	4,800	Cosden Co. (2½)	35½	35¾	34¾	34¾	— ⅝	34⅝	35
67½	52⅜	4,400	Crucible Steel (4)	56¾	57⅝	56½	57		56⅝	57¼
85⅞	80	100	Crucible Steel pf.(7)	83	83	83	83		82	84
22⅝	14⅜	7,400	Cuban Am. Sugar	21¾	22⅝	21¾	22¾	+ ⅝	22¼	22⅝
85⅞	78½	200	Cuban Am. S.pf.(7)	84⅞	85¼	84⅝	85¼		85	86
11⅞	8⅞	6,700	Cuba Cane Sugar	11	11⅝	11	11⅜		11⅜	11⅝
35⅜	25⅛	15,200	Cuba Cane Sug. pf.	33⅝	35¼	33⅞	35¼	+ 2	35¼	36
65⅞	49⅝	12,300	Davison Chemical	58¾	59¾	55⅞	57⅞	+ 1	57	57¾
115	100⅝	111	Del. & Hudson (8)	111	111	110¾	111		110¼	110¾
119⅝	110½	100	Del. L. & W. (15½)	114⅝	114⅝	114⅝	114⅝		114	115
107	100⅝	150	Detroit Ed. Co. (8)	106½	106⅝	106⅝	106⅝		106	106⅝
23	18⅝	500	Dome Mines (1)	24⅜	24⅜	24¼	24¼		24¼	24⅞
700	600	8	Eastman Kod. (12)	675	675	670	670		660	675
148¾	126	3,100	Elec. Stor. Bat. (12)	142	144¾	142	143¾	+ 1½	143¾	144
18	14¾	600	Elk Horn Coal	16	18	16	18	+ 1⅝	16⅝	17¾
9	6	200	Emerson-Brant	6	6	6	6		6	8
87⅞	76¼	1,900	Endicott-John. (5)	82	82¼	81	81⅜		81	82
11⅝	7	1,100	Erie	10¾	10¾	10⅝	10⅝		10¼	10⅝
18¾	11¾	1,100	Erie 1st pf.	17¾	17¾	17¼	17¼		16¾	16¾
11⅞	7⅞	600	Erie 2d pf.	11	11	10⅝	10⅝		10¼	11
84½	75⅞	9,100	Fam. Play.-Las. (5)	83	83½	82	82⅞		82⅝	83¼
99	91⅞	200	Fam. Play.-L. pf.(8)	98	98	98	98		97	98
85½	76½	200	Fisher Bdy. Co. pf.(8)	84½	84½	84½	84½		84	85
13⅝	11⅞	2,100	Fisk Rubber	13⅜	13⅝	13	13⅛		13¼	13⅝
19⅜	12¾	5,400	Freeport-Texas	17⅞	18	16⅝	17⅜		17⅜	18
⅞	⅝	300	Gaston, Wm. & W.	⅞	⅞	⅞	⅞		⅞	1
65⅞	55⅞	9,900	General Asphalt	62¾	62¾	58¾	61¼	+ 1½	60⅜	61¾
76½	65	100	General Cigar (6)	65½	65½	65½	65½		65½	68
99⅝	94	100	Gen. Cig. deb.pf.(7)	99⅝	99⅝	99⅝	99⅝		99	100
157	136	2,400	General Elec. (12)	154	157	153¾	157	+ 3½	156¾	157
10	6¼	10,900	General Motors	8¾	9⅜	8¾	8¾		8¾	8¾
73	69	200	General Mot. pf. (6)	70¾	70¾	70¾	70¾		70¾	71
85	70½	200	General Mot.deb.(7)	70¾	73½	70¾	70¾		73½	82
78	67⅝	500	General Mot.deb.(6)	68	68¾	67⅝	68¾		67⅝	68¾
85⅜	84¼	800	Goodrich (B.F.) Co.	85⅜	85⅜	85	85		84¾	85
87	80⅜	300	Goodrich pf. (7)	83¾	84	83¾	84		83	84¾
76⅝	70¾	1,200	Gt. Northern pf. (7)	75	75	74¾	75		73	75¾
54⅜	51⅝	400	G. N. C. for o. p.(4)	54½	54½	54¾	54⅝		54⅜	55
26⅜	25⅝	500	Greene-Can. Copper	26⅜	26⅜	26⅛	26⅛		26	26⅜
10⅞	10⅜	400	Guantanamo Sugar	10⅞	10⅝	10⅝	10⅝		10⅜	10⅞
74⅞	71⅜	7,900	Gulf States Steel	73¾	73¾	69¾	70⅞	— 2½	70⅞	72
90	90	100	Gulf States S. pf. (7)	90	90	90	90		87	88
3¾	3⅜	300	Hamilton Watch	3½	3½	3½	3½		3½	3¾
103	82	400	Hartman Corp. (7)	101	101	100½	100½	— ½	100	103
19⅝	15	2,300	Hendee Mfg.	18½	19⅜	18½	19⅜	+ ⅝	19⅜	19¾
61⅝	55	100	Homestake Min. (3)	61	61	61	61		60½	62
79¾	70¼	1,300	Houston Oil	75¾	75¾	74¼	75¾		75¾	77
15	10¾	600	Hupp Motor Car (1)	14⅝	14⅝	14⅛	14⅜		14⅜	14⅝

$100,000
New Jersey 5s
DUE 1941.
Price to yield 4.20%

$50,000
North Carolina 5s
DUE 1931.
Price to yield 4.60%

$25,000
Federal Land Bank 5s
DUE NOV. 1, 1941. OPT. 1931.
Price on Application

Send for Circular T-7

Farson, Son & Co.
Members New York Stock Exchange
115 Broadway, New York

Broadway
& Seventh Ave.
Railroad Company
First Consolidated 5s
Due December 1st, 1943

Interest payable
June and December 1st

Inquiries Invited

Wm Carnegie Ewen
Investment Securities
2 WALL ST.—NEW YORK
Telephone—Rector—3273-4

Accounts Carried on Conservative Margin

Members of
New York Stock Exchange
Chicago Stock Exchange
Chicago Board of Trade

TOBEY & KIRK
Established 1873
25 Broad St. New York
208 So. La Salle St. Chicago

Exempt from Federal Income Taxes
City of El Paso
TEXAS
5% Improvement Bonds
Due Nov. 15, 1959
(optional Nov., 1939)
Legal Investment for Savings Banks and Trust Funds in New York and Connecticut.
Price 103.55 to yield 4.70% to optional date and 5% Thereafter
Detailed circular upon request
OGILBY & AUSTIN
141 BROADWAY, NEW YORK
TELEPHONE—RECTOR 2556

Alabama Trac. Lt. & Pr. 5s, 1962
Boyer Valley 3½s, Dec. 1923
C. & O. Richm. & Allegh. 1st & 2nd 4s
Grand Trunk Pacific Branch Ln. 4s, 1939-55
N. Y., Chic. & St. Louis 2nd 6s, 1931
Manitoba & Sou. Western Colonization 5s, 1934
St. Joe & Grand Island 1st 4s, 1947
Wisconsin Central Ref. 4s, 1959
ABRAHAM & CO
Members New York Stock Exchange
27 William Street, New York.
Telephone: Rector 3705

BONDS ON STOCK EXCHANGE

MONDAY, MARCH 6, 1922.

	1922	1921	1920	1919	1918
Day's Sales:					
Liberty bonds	$6,754,950	$6,337,950	$12,606,650	$8,166,500	$1,893,000
Other domestic bonds	6,631,500	2,498,000	2,264,000	1,695,500	782,000
Foreign bonds	2,947,500	1,006,500	1,512,500	939,500	336,500
Total all bonds	$16,333,950	$9,842,450	$16,383,150	$10,801,500	$3,016,500
Year to date:					
Liberty bonds	$384,192,100	$364,921,250	$574,250,900	$411,308,750	$107,896,500
Other domestic bonds	319,974,500	159,876,000	114,516,000	80,893,000	65,395,500
Foreign bonds	112,531,300	47,712,500	64,258,000	100,661,000	46,378,500
Total all bonds	$816,697,900	$572,509,750	$753,024,900	$592,862,750	$219,670,500

UNITED STATES GOVERNMENT WAR LOANS.

Range Since Jan.	Date	Range of Issue Low.	Date	Range '22 High.	Low.	Sales.	Issue.	Open.	High.	Low.	Last.	Net Chge.	Closing Bid.	Asked.	Yield.
102.30	Aug. 32,'18	96.00	June 3,'21	98.00	94.84	342	Liberty 3½s, 1932-47	97.00	97.00	96.96	97.00	—.04	96.96	97.00	3.68
99.00	Oct. 10,'18	91.00	May 19,'20	96.02	94.82	....	Liberty 3½s, registered	....	....	....	....	....	....	....	....
97.50	Jan. 24,'22	96.14	July 21,'21	97.32	95.70	....	Liberty 1st cv. 4s, '32-47	....	....	....	....	....	97.20	97.40	4.19
96.90	Dec. 20,'21	96.90	May 15,'20	....	....	....	Liberty 1st cv. 4s, reg.	....	....	....	....	....	....	....	....
100.08	Oct. 30,'17	91.40	May 20,'20	97.84	96.60	....	Liberty 2d 4s, 1927-42	....	....	....	....	....	97.06	97.20	4.20
97.76	Jan. 13,'22	91.56	May 21,'20	97.76	95.50	....	Liberty 2d 4s, reg.	....	....	....	....	....	....	....	....
100.60	Aug. 1,'18	96.00	June 24,'20	96.10	96.00	....	L. 1st 2d cv. 4½s, '32-47	....	....	....	....	....	98.50	99.00	....
99.00	Oct. 10,'18	94.00	May 21,'20	98.06	96.00	404	Lib. 1st cv. 4½s, 1932-47	97.36	97.40	97.30	97.30	—.10	97.30	97.34	4.40
97.76	Jan. 20,'22	94.00	July 20,'20	97.76	95.80	....	Lib. 1st cv. 4½s, reg.	....	....	....	....	....	....	....	....
102.06	Oct. 4,'18	91.40	May 20,'20	98.18	96.74	8125	Lib. 2d cv. 4½s, '27-42	97.30	97.34	97.10	97.22	+.06	97.18	97.22	4.60
97.60	Jan. 15,'22	93.40	Dec. 21,'20	97.80	95.80	72	Lib. 2d cv. 4½s, reg.	97.00	97.00	97.00	97.00	—.06	....	....	....
98.10	May 10,'18	93.60	Dec. 10,'20	98.20	96.74	1,340	Liberty 3d 4½s, 1928	98.18	98.24	98.18	98.20	+.10	98.20	98.24	4.04
98.10	Dec. 10,'21	92.44	May 19,'20	98.02	96.72	....	Liberty 3d 4½s, reg.	....	....	....	....	....	97.44	97.46	4.47
99.30	Jan. 11,'22	93.00	May 20,'20	98.30	96.80	3,567	Liberty 4th 4¼s, 1922-38	97.32	97.50	97.28	97.46	....	....	....	....
98.60	Jan. 11,'22	97.44	May 20,'20	98.60	96.70	....	Liberty 4th 4¼s, reg.	97.28	97.28	97.28	97.28	—.02	....	....	....
100.48	Jan. 18,'19	94.64	May 20,'20	100.20	99.06	25	Victory 3¾s, 1922-23	100.02	100.02	100.02	100.02	....	100.02	100.06	3.74
100.68	Feb. 7,'22	94.80	Dec. 20,'20	100.08	99.88	....	Victory 3¾s, registered	....	....	....	....	....	....	....	....
100.52	Feb. 1,'22	94.70	May 20,'20	100.22	100.02	681	Victory 4¼s, 1922-23	100.26	100.30	100.24	100.28	....	100.28	100.30	4.30
100.16	Feb. 28,'22	94.68	May 21,'20	100.18	99.94	10	Victory 4¼s, reg.	100.14	100.14	100.14	100.14	—.02	....	....	....

FOREIGN BONDS.

Argentine 5s		4s	85¾	3s	82¾	Dom Rep 5s		5s	86¾	1s	86¾	f 5s '25 int rcts		5s	99¼	17	99¾
10	81½	1st f	82¾	4s	82¾	5	86¼	8	86½	5	86½	1	101¼	2s	99¾	12	100
10	81	4s ff	85½	1	82¾	Dutch E Ind 6s, w i		5	86¼	8	86¼	1	101¼	4s	99¾	5	99¾
10	80½	1	85¾	5	82¾			20	86¾	5	86¼	4	101¼	5	100	20	100
Chinese Ry 5s		5	85¾	1	82¾	5d series		3	86¾	1	86¼	3	101¼	5	100'	26	99¾
1	84¼	10	85¾	5	83	3	85¾	3	86¾	1	86¼	5	101¼	1	99¾	1	100
4	86	5	85¾	1	83¼	46	85¾	1	85¾	7	86¼	f 8s 1941		5	99¾	10	99¾
5	86¾	City Rio Jan temp s f 8s		1	83	6	85¾	4s star loan		6	75¾	35	103¼	2	99¼	U S of Brazil 8s	
City Berne 8s		2s ff	82¾	2	83¼	46	85¾	2	75¾	12	86¾	2	103¾	2	99¼		
2	113¼	1	101½	2	83¼	4	85¾	1	75¾	1	86¼	1	103¼	10	99¼	10	104¾
5	113¼	4	101¾	3	83¼	5	85¾	10	75¾	6	86¾	f 8s 1946 int rcts		5	99¼	5	104¾
4	111	1	101½	8	83	5	85¾	King of Belg 6s		1	86¼	2	103¾	10	99¾	1	104¾
CityBordeaux		5ctf	101½	5	82½	15	85¾	15	102¾	King of Italy 6½s		2	103	1	99¾	3	104¾
5	85¾	1	101¾	2	82¾	16	85¾	25	102¾	1	93½	2	102	3	99¾	2	104¾
5	85½	CityBanPaulo s f 8s, w i		24	83	5	85¾	100	103¼	King of Neth s f 6s int rcts		1	102¾	5	99¾	18	104¾
5	86	1	101¾	2	82¾	3	86¾	10	102¾	5	94¾	10	102¾	1	99¾	1	104¾
4	85¾	3	101¾	4	83	16	86¾	43	103	5	94¾	Rep of Cuba 4½s		1	100	1	104¾
66	85¾	5	101¾	Dom of Can 5s, 1926		17	86¾	22	103¾	3	103¾	5	94¾	9	99¾	U S of Mex 6s	
4	85¾	9	101¾			3	86¾	3	103¾	1	94¾	5	79¾	10	99¾		
1	86	1	101¾	6	99	French Gvt 5s		8	103¾	1	94¾	Rep of Urug'y s f 8s		2	99¾	10	59½
5ctf	85¼	1	101¾	5	99¾	21	103¼	5	104	1	94¾	1	105¾	State of Rio G do Sul 8s int ctfs		40	60
10	85½	4	101¾	22	99¾	2	103¾	Tkys		1	94¾	1	105¾	19	100½	27	59½
9	85½	1	101¾	5	99¾	5	103¾	1	107¾	1	94¾	5	105¼	60	100%	50	58
City Christiania s f 8s		1	101¾	30	99¾	5	103	9	103	14	94¾	State of San Paulo s f 8s		6	100%	1	55½
1877	106¾	City Zurich 8s		18	99¾	11	103¾	1	107¾	1	94¾	5	102	2	100%	18	58¾
1	106	5	111	5	99	5	103¾	9	103	1	94¾	5	102¼	5	100%	70	59
2	106¾	2	111¼	4	99¼	2	103¾	16	103¾	1	94¾	10	102¼	2	100%	42	58¾
2	106¾	2	111¼	2	99	2	103¾	3	103¾	1	94¾	5	102¼	Swiss Confed s f 8s		5	58¾
CityCopen5½s		1	110¾	1	98¾	1	103¾	5	106¾	11	94¾	5	102¼	2	115¼	10	59
2	90	5	111	6	98¾	19	103¾	1	108	1	94¾	5	102¼	2	115¼	5	58¾
1	89¾	8	111¼	50	98¾	Tkys		5	108	1	94¾	6	102¼	1	115¼	2	58¾
7	90	5	111¼	20	98¾	20	103¾	8s trust rcts		10	94¾	1	102¼	7	115¼	5	46
City Lyons 6s		4	112	5	98¾	2	103¾	1	107¾	26	94¾	State of Queen s f 7s int ctfs		22	105¼	2	46½
1	95¾	1	111¾	25	98¾	1ctf	103¾	3	107¾	22	94¾	1	107¼	3	105¼	5	46
11	85¾	Dan Munic s f 8s, A		5ctf	98¾	King of Denm 8s		1	107¾	King of Norw 8s		1	107¼	1	105¼	2	46½
2	86	1ctf	108	11	98¾	1	109¼	5	107¾	5	110¾	1	107¼	5½s 1927		12	46
2	86	5½s, 1923		1	98¾	5	109¾	10	100	w	110	1	107¼	3	105¾	7	46¼
1	86	20	99¾	1	98¾	1	109¾	1	100¾	4	110	1	107¼	1	105¾	large 8s	
1	86	25	99¾	1ctf	98¾	2	109¾	2	100¾	2	110¼	5	107¼	1	105¾	31	46
1	86	4s, 1934		2	98¾	1	109¾	1	100¾	3	110¼	King of Swed 6s		1	105¾	5	45¾
1	86	1	59¾	1	98¾	1	109¾	1	100¾	Rep of Chile s		5	108¼	3	105¾	32	46
1	86	Brad Cop s f 8s		1	98¾	1	109¾	1	100¾			6	108¼	1	105¾	2	46
1	86	1	98	C, M & P 6s4s		1	109¾	1	100¾			1	108¼	1	105¾	5	46
1	86	1	98	1	66¼	1	109¾	1	100¾			1	108¼	2	105¾	2	46½
1	86	Bklyn Ed Co gen 5s Ser A		1	66¾	1	109¾	1	100¾			1	108¼	1	105¾	5	46
1	86	1	85¾	C&NWgen3½s		1	109¾	1	100¾			1	108¼	5½s 1937		12	46¼
1907		1	86	2ctf	74	1	109¾	1	100¾			1	108¼	2	105¾	1	46¼
10	104½	1	86	1	74	1	109¾	1	100¾			1	108¼	1	105¾		
1	104¾	2	86	1	74¼	1	109¾	1	100¾			1	108¼				
4½s May '07		gen 4s		16	83¼	1	109¾	1	100¾			1	108¼				
1	104	Chi Rys 5s		1	77	1	109¾	1	100¾			1	108¼				
3	106½	1	77	2	76¾	1	109¾	adj inc 5s		1	108¼						
4	106¾	Bklyn R T 7s		1	76¾	1	109¾	23	58¼	1	108¼						
1907		1921		1	76¾	1	109¾	35	58¾	1	108¼						
30	72	C,R I&P gen 4s registered		2	81¼	40	58	Ill Central 4s		1	108¼						
5	69	C, R I & P ref 4s		3	78¼	1	58	20	94	1	108¼						
1	77¼	10	75¾	1	78¼	Detroit River Tunnel 4½s		2	79¼	1	108¼						
10	75¾	Diamd Match s f 7½s		3	78¼	23	74	4	79	1	108¼						
Chi Un Stat'n 6½s		1	108¼	2	78¼	Detr Un Rwy con 4½s		5½s	88¾	1	108¼						
3	115	Dist Sec Corp		1	78¼	5	88¾	3	89	1	108¼						
1	115¼	5	46	2	78¼	2	88¾	1	89	1	108¼						
1	115¼	Du Pont de N temp 7½s		1	78¼	2	88¾	Ill Steel 4½s		1	108¼						
4½s		9	104½	1	78¼	1	88¾	1	89	2ctf	108¼						
1	106¼	Chi & W I cal tr 7½s		1	104¼	1	88¾	Ind Steel 5s		1	108¼						
1	106¼	1	101¼	2ctf	104	1	88¾	1	89	4	104¾						
Chile Copr 7s		12	109¼	4	104¾	Inter Met 4½s		1	89	1	104¾						
col tr 8s		3	85¾	1	104¾	1ctf	115	Int Rap Tran 1st & ref 5s		1	104¾						
3	85¾	2	85¾	1	104¾	17	63	17	63	1	104¾						
1	85¾	1	85¾	1	104¾	5	85¾	5	85¾	1	104¾						
Duquesne Lgt col tr 6s		2	101¾	1	104¾	10	63¾	1	104¾								
2	101¾	3	101¾	1	104¾	21	63¼	1	104¾								
Erie 1st con 4s		3	101¾	1	104¾	6	63¼	Int Agr Corp col tr 5s		1	104¾						
3	58¾	2	102	1	104¾	5	63¼	5	74	1	104¾						
3	58¾	3	101¾	1	104¾	Int Mer Mar 6s		2	87	1	104¾						
3	58¾	Erie 1st con 4s		1	104¾	16	87	1	104¾								
3	58¾	3	58¾	1	104¾	1	87	Invincible Oil s f conv 8s		1	104¾						
1st gen 4s		3	58¾	1	104¾	cv 4s, A		1	87¼	1	104¾						
3	44¾	1	58¾	1	104¾	1	33½	Iowa Central ref 4s		1	104¾						
3	44¾	3	58¾	1	104¾	Ser B		1	87¼	1	104¾						
3	44¾	1	58¾	1	104¾	5	87¼	Irr Wks Dev Agr		1	87¼						
3	44¾	1	58¾	1	104¾	1	87¼	B A 4½s		1	87¼						
3	44¾	1	58¾	1	104¾	1	87¼	5	84	1	87¼						
3	44¾	1	58¾	1	104¾	1	87¼	Kan C, Ft S & M 4s		1	87¼						
3	44¾	1	58¾	1	104¾	1	87¼	6	76¾	1	87¼						
3	44¾	1	58¾	1	104¾	1	87¼	Kan C So 6s		1	87¼						
3	44¾	1	58¾	1	104¾	1	87¼	1	94	1	87¼						
3	44¾	1	58¾	1	104¾	1	87¼	5s	85	1	87¼						
3	44¾	1	58¾	1	104¾	1	87¼	5	85¾	1	87¼						
3	44¾	1	58¾	1	104¾	1	87¼	Kelly Spr Tire s f 8s		1	87¼						
3	44¾	1	58¾	1	104¾	1	87¼	5	100¾	1	87¼						
3	44¾	1	58¾	1	104¾	1	87¼	1

SPECIALIZING IN SAFETY

FOR 40 years S. W. Straus & Co. have been specialists in underwriting and selling a type of investment bonds strictly non-speculative, non-fluctuating and safe. The success of this specialized policy is attested by our record—40 Years Without Loss to Any Investor.

Write for our booklet, which tells why and how. Ask for

BOOKLET A-329

S. W. STRAUS & CO.
INCORPORATED · ESTABLISHED 1882
STRAUS BUILDING
565 Fifth Ave.—at 46th St.
Telephone VANDERBILT 1500
40 years without loss to any investor

Copyright 1922, by S. W. Straus & Co.

The Ohio State Telephone Company

Consolidated & Refunding Mtge. Sinking Fund 5% Gold Bonds
Due July 1, 1944

In 1914 the Ohio Public Utilities Commission determined and the Company accepted the value of the physical property to be $20,692,206. Since that valuation, $6,015,332 has been expended for additions and improvements—a total of over $28,000,000 against the total outstanding bonded indebtedness of $12,000,000.

The property has recently been merged with The Ohio Bell Telephone Company. The American Telephone and Telegraph Company owns over $44,000,000 of junior notes and stock.

Price to Yield 5.75%
Write for circular.

BODELL & CO.
115 BROADWAY
Providence Boston

Southern Power Co.

1st Mortgage 5% Bonds
Due March 1, 1930

First Mortgage on hydro-electric developments, transmission lines, distribution stations, etc., supplying power to more than 200 mills equipped with approximately 4,000,000 spindles and 100,000 looms, local distributing companies, etc., located in the "Cotton Mill District of the South."

Net Earnings, after depreciation, equal to *more than 2½ times bond interest in 1921, 2 3-5 times in 1920 and 2¼ times in 1919.*

Price on Application

WATKINS & CO.
7 Wall Street 40 State Street
NEW YORK BOSTON

Investment Counsel

We are prepared to render advisory counsel in the selection of high-grade securities.

Our service is based upon experience, ethical investment standards and adequate statistical facilities.

We shall be glad to have you confer with us, either by mail or at our office.

H. D. Robbins & Co.
Incorporated
61 Broadway New York
Telephone Bowling Green 6727

Canadian Bonds

Government
Municipal
Railroad

Emilius Jarvis & Co.
Established 1889
Toronto 25 Broadway New York Montreal Ottawa London, Eng.

WHITE OIL RATIFIES MERGER PROVISIONS

Consolidation With Oil Interests of United Gas and Electric Corporation Voted.

PAYMENT TO BE IN STOCK

Acquires All Properties of the United Central Oil Corporation Through Plan.

Stockholders of the White Oil Corporation, at a special meeting yesterday, ratified the merger of the oil interests of the United Gas and Electric Corporation with those of the White Oil Corporation. Under the plan the White Oil Corporation acquires all of the properties of the United Central Oil Corporation and the subsidiaries heretofore owned by the United Gas and Electric Corporation. A total of 437,000 shares out of a total of 661,238 were voted at the meeting.

In payment for the properties the White Oil Corporation stockholders authorized an issuance of $1,500,000 8 per cent. cumulative preferred stock and the turning over of this stock to the United Gas and Electric Corporation. In addition to 170,000 shares of the common stock of the White Oil Corporation, plus an option on an additional 100,000 shares at $15 a share, such option to be good for one year.

It is announced that as part consideration the United Gas and Electric Corporation and its bankers have agreed to underwrite an additional 100,000 shares of White Oil common stock, which will be offered to the stockholders of record March 13 at $10 a share. Subscribing stockholders will have, also, an option good until March 1, 1923, on an equivalent number of shares of common stock at $15 a share. The net result of the transaction, according to the announcement, is that the corporation will acquire properties having a settled production of about 1,200 barrels of oil daily, and obtains through the underwriting an additional $900,000 for working capital.

It is expected that P. J. White, now President of the White Oil Corporation, will be made Chairman of the board of the consolidated company, and W. B. Emmert, now President of the United Central Oil Corporation, President of the White Oil Corporation, with headquarters at Houston, Texas.

Cigarettes Cut Again.

The American Tobacco Company was reported yesterday to have made another reduction of 60 cents a thousand in one of its popular brands of cigarettes. The reported new price of $6.80 a thousand represented a decline of $1.20 from the recent extreme high quotation.

METAL MARKET REPORT.

These prices were quoted on the local Metal Exchange:

	Yesterday. Bid.	Asked.	Friday. Bid.	Asked.
Antimony	4.25	$4.50	$4.25	$4.50
Quicksilver		50.00		50.00
Aluminum	.16½	.17½	.16½	.17½
Iron, 2X silicon		23.00		23.00

Electrolytic copper was quoted at 13½c on the New York Metal Exchange.

London quotations were:

	Yesterday. £	s.	d.	Friday. £	s.	d.
Copper, spot	60	0	0	59	5	0
Copper, futures	60	17	6	60	5	0
Tin, spot	144	15	0	143	7	6
Tin, futures	146	17	6	145	7	6
Spelter, spot	25	2	6	24	17	6
Spelter, futures	25	7	6	25	5	0
Lead, spot	20	10	0	20	17	6
Lead, futures	20	12	6	20	15	0

NEW YORK CITY BONDS.

	Yester' day. Bid.	Asked.	Satur. day. Bid.
4½s, Dec. 15, 1971	104	104⅛	104¼
4½s, July 1967	104	104⅛	104¼
4½s, June, 1968	104	104⅛	104¼
4½s, Mar., 1969	104	104⅛	104¼
4½s, Nov., 1957	103½	104¼	103¾
4½s, May, 1957	103½	104¼	103¾
4½s, April, 1960	99⅝	99⅞	99⅞
4½s, Mar., 1964	99⅝	99⅞	99⅞
4½s, Sept., 1960	99⅝	99⅞	99⅞
4½s, Mar., 1963	99⅝	99⅞	99⅞
4½s, Mar., 1960-30	99⅝	99⅞	99⅞
4s, May, 1959	94½	95¼	94¾
4s, Nov., 1956	94½	95¼	94¾
4s, May, 1947	94½	95¼	94¾
4s, Nov., 1955	94½	95¼	94¾
4s, Nov., 1952	94½	95¼	94¾
4s, Nov., 1936	94½	95¼	94¾
3½s, May, 1960-53	85¾	86⅜	85¾
3½s, Nov., 1954	85¾	86⅜	85¾
3½s, Nov., 1955	85¾	86⅜	85¾
3½s, May, 1954	85¾	86⅜	85¾

The following are quoted on a percentage basis:

3½s, 1940-1940	4.45	4.30	4.45
3½s, 1925-1930	4.55	4.30	4.55
3½s, 1923-1924	4.75	4.35	4.75
3s, 1940-1963	4.65	4.35	4.65
3s, 1926-1930	4.75	4.40	4.75
3s, 1923-1925	4.80	4.40	4.80
4½s, 1932-1935	4.55	4.30	4.55
4½s, 1928-1931	4.55	4.30	4.55
4½s, 1928-1932	4.55	4.30	4.55
4½s, 1922-1925	4.53	4.30	4.53

MARKET AVERAGES.

STOCKS.

YESTERDAY'S RANGE.

	High.	Low.	Last.	Net Ch'ge.
15 railroads	87.51	86.71	87.51	+ .02
20 industrials	88.73	87.09	88.40	+ .17
50 stocks	73.02	71.95	72.90	+ .09

DAILY RANGE OF 50 STOCKS.

	High.	Low.	Last.	Net Ch'ge.
Mar. 4	73.20	72.61	72.71	— .07
Mar. 3	73.74	72.84	73.18	+ .01
Mar. 2	73.53	72.51	73.17	+ .63
Mar. 1	73.45	72.44	72.60	— .21
Feb. 28	73.20	72.17	73.00	+ .54
Feb. 27	72.71	72.24	72.44	+ .02
Feb. 25	73.44	72.70	72.98	+ .17
Feb. 24	73.53	72.43	72.80	+ .18

MONTHLY RANGE OF 50 STOCKS.

	High.		Low.		Last.
*1921	73.74	Mar. 3	71.85	Mar. 6	72.90
1921	69.78	Mar. 25	64.80	Mar. 19	67.81
1920	92.95	Mar. 29	70.84	May	80.66
1919	78.12	Mar. 12	72.53	Mar. 5	76.37
1918	80.78	Mar. 11	66.40	Mar. 23	67.40
1917	80.17	Mar. 31	79.42	Mar. 1	84.26

YEARLY RANGE OF 50 STOCKS.

*1922	73.74	Mar. 3	66.71	Jan. 10	72.90
*1921	72.22	Jan. 19	67.00	Jan. 5	65.90

Full Years.

1921	73.13	May 6	58.35	June 21	66.60
1920	94.07	Apr. 3	62.70	Dec. 22	67.96
1919	80.56	Nov. 8	69.13	Jan. 21	80.62
1918	80.16	Nov. 15	64.12	Jan. 15	73.39
1917	90.46	Jan. 4	67.47	Dec. 29	65.86

BONDS.

YESTERDAY'S CLOSE.

		Net Change— Day.	Month.	Year.
40 issues	77.45	+.05	+.78	+7.33

DAILY RANGE OF BONDS.

Mar. 4	77.40	—.03	Feb. 24	76.90	+.13
Mar. 3	77.45	+.10	Feb. 23	76.81	..
Mar. 2	77.35	+.04	Feb. 22	Holiday.	
Mar. 1	77.31	+.20	Feb. 21	76.77	+.02
Feb. 28	77.11	+.04	Feb. 20	76.75	—.06
Feb. 27	77.07	+.05	Feb. 18	76.78	—.01
Feb. 25	77.02	+.03	Feb. 17	76.79	+.05

YEARLY RANGE OF BONDS.

*1922	77.45	Mar. 3	75.01	Jan. 9	77.45
*1921	71.60	Jan. 20	68.90	Jan. 3	70.13

Full Years.

1921	78.31	Nov. 30	67.56	June 30	78.27
1920	78.14	Oct. 21	65.57	May 21	69.86
1919	79.05	June 2	71.05	Dec. 13	72.00
1918	82.38	Nov. 12	75.65	Sep. 27	75.78
1917	89.47	Jan. 20	74.24	Dec. 20	76.80

*To date. †To corresponding date last year.

FOREIGN EXCHANGE

Market Reactionary, With Declines Fairly General—Moderate Recovery Near Close.

Foreign exchanges were heavy and reactionary in the early dealings yesterday, with substantial losses fairly general. A recovery after midday brought a higher range, but the finals still recorded minor recessions when compared with previous closing.

Before the recovery started sterling had sold down to $4.39¼, from $4.40⅞ on Saturday, but the turn brought it back to $4.40¼. French sold off to 9.02 cents, closing at 9.08½. Italian, Holland, German and Scandinavian rates showed similar trend. Far Easterns were strong, with South Americans irregular. Canadian was lower.

In the subjoined table the quotation on sterling represents dollars and decimals of a dollar; all others represent cents and decimals of a cent. Quotations preceded by the decimal mark indicate a price measure in fractions of a cent.

MONDAY, MARCH 6, 1922.

Range of Rates, Sight Exchange.

	High.	Low.	Saturday's Final.	Final.
LONDON	$4.40⅝	$4.39¼	$4.39⅞	$4.40⅜
PARIS	9.06½	9.02	9.08½	9.11¼
ROME	5.22½	5.19¼	5.22½	5.23
AMSTERDAM	38.13	38.03	38.13	38.15
BERLIN	.40¼	.38	.40¼	.39⅞
MADRID	15.92	15.88	15.92	15.91

CLOSING RATES.

Parity of exchange is given as reported by the United States Mint, except in countries with a silver standard, where parity fluctuates with the price of silver.

Europe.

	Monday.	Saturday.	Week Ago.	Year Ago.
STERLING—Par $4.86½ per sovereign.				
Demand	4.39⅝	4.40⅞	4.42½	3.89¼
Cables	4.40¼	4.41¼	4.43¼	3.90¼
Com., 60 days	4.36⅞	4.37⅝	4.39¼	3.84
Com., 90 days	4.35¼	4.36⅝	4.38¼	3.82
FRANCE—Par 19.3 cents per franc.				
Demand	9.08½	9.11½	9.15	7.16
Cables	9.09	9.12	9.15½	7.17
ITALY—Par 19.3 cents per lira.				
Demand	5.22½	5.20½	5.20½	3.68¼
Cables	5.23	5.21	5.20½	3.69
BELGIUM—Par 19.3 cents per franc.				
Demand	8.87	8.61	8.71	7.50
Cables	8.87½	8.62	8.72	7.51
GERMANY—Par 23.8 cents per mark.				
Demand	.40⅛	.39⅝	.44	1.62
Cables	.40⅜	.40⅜	.44⅛	1.63½
AUSTRIA—Par 20.3 cents per crown.				
Demand	.01⅞	.0193	.02¼	.22
Cables	.02⅛	.02¼	.02⅝	.22½

Europe.

	Monday.	Saturday.	Week Ago.	Year Ago.
CZECHOSLOVAKIA—Par 20.3 cents per crown.				
Demand	1.60	1.68	1.70½	1.22
Cables	1.60	1.67	1.69⅝	1.24
DENMARK—Par 26.8 cents per krone.				
Demand	21.15	21.15	21.00	17.05
Cables	21.20	21.20	21.10	17.10
FINLAND—Par 19.3 cents per finmark.				
Demand	2.06	2.04	2.04	2.00
Cables	2.06	1.94	2.05	2.01
GREECE—Par 19.3 cents per drachma.				
Demand	4.63	4.63	4.62	7.05
Cables	4.65	4.65	4.65	7.00
HOLLAND—Par 40.2 cents per florin.				
Demand	39.13	38.18	38.37	34.25
Cables	38.18	38.30	38.43	34.32
HUNGARY—Par 20.3 cents per crown.				
Demand	.14⅛	.14⅛	.14⅜	.24
Cables	.15	.15	.15⅛	.24½
JUGOSLAVIA—Par 20.3 cents per crown.				
Demand	.82	.84	.81¼	.29¾
Cables	.83	.85	.81⅝	.30
NORWAY—Par 26.8 cents per krone.				
Demand	17.55	17.55	17.10	16.20
Cables	17.60	17.60	17.20	16.25
POLAND—Par 23.8 cents per mark.				
Demand	.02⅛	.02⅛	.02⅛	.12
Cables	.03	.03	.03⅛	.12⅛
RUMANIA—Par 19.3 cents per leu.				
Demand	.78	.78	.80	1.40
Cables	.79	.79	.81	1.41
SERBIA—Belgrade: Par 19.3 cents per franc.				
Demand	1.29	1.26	1.26	2.77
Cables	1.29	1.27	1.28	2.78
SPAIN—Par 19.3 cents per peseta.				
Demand	15.92	15.91	15.90	12.92
Cables	15.94	15.93	16.00	12.94
SWEDEN—Par 26.8 cents per krona.				
Demand	26.35	26.25	26.07	22.37
Cables	26.40	26.30	26.12	22.42
SWITZERLAND—Par 19.3 cents per franc.				
Demand	19.50	19.51	19.57	16.72
Cables	19.55	19.53	19.59	16.77

Far East.

CHINA—Cents per silver dollar for Hongkong; per tael for Shanghai and Peking.				
Hongkong, demand	52.875	53.125	53.00	45.00
Hongkong, cables	53.00	53.25	53.125	45.10
Peking, demand	73.50	74.25	74.75	65.00
Shanghai, demand	70.00	69.50	70.00	59.50
Shanghai, cables	70.25	69.75	70.25	60.00
INDIA—Calcutta: Cents per rupee, nominally stabilized at one-tenth of a pound sterling.				
Demand	28.125	28.06	28.25	26.75
Cables	28.25	28.18	28.375	27.00
PHILIPPINE ISLANDS—Manila: Par 50 cents per silver peso.				
Demand	49.00	49.00	49.25	47.75
Cables	49.25	49.25	49.50	48.00
JAVA—Par 40.3 cents per florin.				
Demand	38.50	38.75	39.00	35.00
JAPAN—Par 49.8 cents per yen.				
Demand	47.18	47.125	47.25	48.875
Cables	47.31	47.25	47.375	48.50

South America.

ARGENTINA—Par 42.44 cents per Argentine gold dollar.				
Demand	37.50	37.43	37.06	34.375
Cables	37.56	37.50	37.12	35.00
BRAZIL—Par 32.45 cents per paper milreis.				
Demand	14.18	14.00	13.75	15.625
Cables	14.25	14.06	12.81	15.75
CHILE—Par 23 cents per paper peso.				
Demand	11.42	11.33	10.65	14.61
Cables	11.44	11.35	10.67	14.68
URUGUAY—Par $1.0342 per gold peso.				
Demand	81.56	81.53	81.90	78.34
Cables	81.60	81.56	82.14	77.22

Canada.

MONTREAL—Par 100 cents per Canadian dollar.				
Demand	96.85	97.37	97.93	97.7

Russian Currency.

Prices for pre-revolution Russian ruble notes were as follows: Par, $1.40 cents per ruble.

	Bid.	Asked.
100-ruble notes, per ruble	.15	.17
500-ruble notes, per ruble	.05½	.06

SHORT-TERM NOTES.

Security.	Rate.	Due.	Bid.	Ask.	Yield.
Alum. Co. Am.	7	Nov., 1925	101¼	101½	6.49
Alum. Co. Am.	†	Oct., 1933	102¼	102⅝	6.64
Am. Cot. Oil	6	Sept., 1924	98¼	98⅝	6.50
Am. T. & T.	6	Oct., 1922	100¼	100⅜	5.30
Am. T. & T.	6	Feb., 1924	100⅝	100⅞	5.55
Am. Thread	6	Dec., 1928	100⅝	100⅞	6.32
Am. Tobacco	7	Nov., 1925	101	101⅛	6.46
Am. Tobacco	7	Nov., 1933	102	102⅜	6.58
Anaconda Co.	6	Jan., 1929	98¼	98⅝	6.20
Anconda Co.	7	Jan., 1929	102⅝	103	6.43
Anglo-Am. Oil Co., Ltd.	†¼	Apr., 1925	103⅜	104¼	6.01
Arm. & Co.	7	July 15, '30	103⅝	103⅞	6.43
B. & O. R.R. Col.	6	Apr., 1924	98	98⅜	6.62
Bell T. of Can.	7	Apr., 1925	101	101½	6.52
Beth. Stl. Co.	7	July 15, '23	101¼	101½	6.36
Can. N. Ry.	5½	Dec., 1923	99⅞	100¼	6.38
Can. N. Ry.	5½	Dec., 1924	99¼	100	5.80
Cen. Pac. Ry.	6	Mar., 1924	100¼	100⅜	5.60
Cent. Argen.	6	Feb., 1927	93¾	93⅞	7.44
Cons. Gas Co., New York	7	Dec. 1, '23	101	101¼	6.28
Cudahy P. Co.	7	July 15, '23	100⅝	101¼	6.16
Fed. Sug. R.	6	Nov., 1924	98¾	99½	6.59
The B. F. Goodrich Co. cv.	7	Apr., 1925	98⅝	99⅝	7.47
Gulf Oil Co.	5	July, 1923	100¼	100⅝	5.70
Gulf Oil Corp.	7	Feb., 1933	103⅜	103⅝	6.62
H. Heins	7	Dec., 1930	104¼	104½	6.25
Hock. Valley	6	Mar., 1924	99	99⅜	6.35
Hum. O. R.	7	Mar., 1925	100⅝	100⅞	6.95
Int. Rap. Tr.	5	Sep., 1932	81¼	82	..
Kan. C. Ter.	6	Nov., 15 '23	100	100⅛	5.75
Kennecott Co.	7	Feb., 1930	102¾	102⅞	6.53
Laclede Gas	7	Jan., 1929	98¼	98½	7.62
Nat. Clk. & S.	6	Sep., 1930	101	101⅛	7.90
Phila. Co.	6	Feb., 1944	95⅝	95⅞	6.35
Proc. & Gam.	7	Mar., 1923	101¼	101⅝	5.65
R. J. Rey. Sts.	6	Aug., 1922	100¼	101	3.95
Sears R. & C.	7	Oct. 15, '23	100⅛	100½	6.16
Sears R. & C.	7	Oct. 15, '23	99⅛	99½	7.58
Sloss-S. S. & I.	7	Aug., 1922	90	91	7.60
Solvay Co.	6	Oct., 1927	102⅜	103⅛	7.20
Swift & Co.	7	Oct. 15, '25	101⅜	101⅝	6.43
Stand. Oil Co. N. Y.	7	Jan. 25'21	104	106½	..
Stand. Oil Co. N. Y.	6½	May, 1933	106⅛	106½	5.72
St. P. D. & P.	5½	Dec. 15, '23	99⅞	100⅛	5.42
Swt B. T. Co.	7	Apr., 1925	102	102½	6.15
Swift & Co.	7	Oct., 15, '25	101⅜	101½	6.50
Swift & Co.	7	Aug. 15, '21	103	103¼	6.53
Texas Co.	7	Mar., 7, '23	101¼	101½	5.36
Utah Sec. Co.	7	Apr., 1936	99⅝	99⅞	6.46
Vac'm O. Co.	7	Apr., 1936	107¼	107½	6.17
Wn. El. Co. cv.	7	Apr., 1925	106⅜	107¼	4.40

"Mice and Men"

When a mouse finds three of his comrades dead in a four compartment trap, it makes no difference to him . . . . he takes a chance.

And the fact that a million people lost half a billion dollars in bucket shops last year will make no difference to the new crop this year . . . . they will take a chance.

But here and there, amid the wreck and ruin of last year's holocaust, are men and women who are wiser for their experience, and who are in a frame of mind to consider an investment like Guaranteed 6% Prudence-Bonds.

These Bonds are secured by First Mortgages on income-earning properties, the principal and interest are guaranteed by our entire resources, and they offer you the only kind of safety and stability on which happiness and ultimate independence are founded.

Give us an opportunity to tell you more about them.

Ask for Booklet F-247

The Prudence Company, Inc.

(Realty Associates Investment Corporation)

31 Nassau St., New York Capital and Surplus $1,100,000 162 Remsen St., Brooklyn

Guarantee Trust Company of New York, Trustee of This Issue

13,500 Shares

Pennsylvania Edison Company

Cumulative Preferred Stock

Dividends $8 Per Share Per Annum

Preferred as to both assets and dividends, fully paid and non-assessable. Dividends, cumulative, payable quarterly, on the first day of January, April, July and October. This stock, which has no par value, is entitled, in case of liquidation, to a payment of $100 per share and accumulated dividends before any distribution is made to the Common Stock. Redeemable, as a whole or in part, on any dividend date, on 30 days' notice, at $110 per share and accumulated dividends.

TRANSFER AGENTS	REGISTRARS
Guaranty Trust Company of New York	Mercantile Trust Company, New York
Commercial Trust Company, Philadelphia	Pennsylvania Company for Insurance on Lives and Granting Annuities, Philadelphia

Dividends Exempt from the Normal Federal Income Tax

CAPITAL STOCK
Upon Completion of Present Financing

	Authorized	Outstanding
Preferred Stock, $8 per share dividend per annum.....(shares)	30,000	14,777
Common Stock.....(shares)	30,000	25,160 3/7

Metropolitan Edison Company (Reading, Pa.) owns or controls 25,160 3-7 shares of Common Stock. 145 2-7 shares of Common Stock are reserved for exchange for outstanding shares of predecessor companies.

From a letter, Mr. W. S. Barstow, President of the Company, summarizes with respect to this Preferred Stock as follows:

(1) **Electricity, gas and steam heating service is supplied.** Electricity in Easton, Nazareth, Stroudsburg, Pa., Phillipsburg, N. J., and fourteen other communities. Gas in Easton, Nazareth, Pa., Phillipsburg, N. J., and suburbs. Steam heat in Easton. The total population served is approximately 100,000.

(2) **The Preferred Stock has a strong position through its rights and preferences.** After completion of the present financing, no preferred stock can be issued, having equal or prior rights over this issue, nor can additional preferred stock be authorized unless a majority, in number of outstanding shares, of each class of stockholders consent. It will have voting rights, except for election of directors, and may vote for directors should four quarterly dividends existing at any one time, on any preferred stock issued and outstanding be in default.

(3) **The value of the property, available for the Preferred Stock, will be $361 per share,** after the completion of this financing, as shown by the engineering valuation.

(4) **Earnings over 3 times dividend requirement.**

Legal opinions in respect of incorporation of company and issuance of the preferred stock now outstanding by Morgan, Lewis & Bockius, Philadelphia, and Pendleton, Anderson, Iselin & Riggs of New York. Issuance of this preferred stock subject to approval as to legality by Beekman, Menken & Griscom, New York.

Audits by Haskins & Sells. *Valuation by Day & Zimmerman, Inc., Engineers.*

Application will be made, in due course, to list this stock on the Philadelphia and Boston Stock Exchanges.

Price $100 Per Share and Accrued Dividend
When, as, and if, issued and received by us.

JOHN NICKERSON, JR.

61 Broadway, New York City — 314 No. Broadway, St. Louis, Mo.

This information has been obtained from sources we believe to be reliable, and is the basis on which we have acted in purchasing this stock, but is not guaranteed.

Bonds Which Grow Safer

Why Miller First Mortgage Bonds, Yielding 8%, Are Stronger Each Year

Every issue of our Real Estate First Mortgage Bonds is secured by these fundamental safeguards:

1. A closed first mortgage on a single piece of income-producing property worth 40% to 50% more than the loan.
2. Serial maturities, whereby a definite part of the bonds is paid off each year, while the mortgage security remains undiminished. We have just underwritten an issue in which each $1,000 bond at the outset is secured by $2,000 of property value, and at the end of 15 years is secured by $9,523 of property value.
3. Monthly payments by the borrower, secured by a first claim on earnings, each payment being one-twelfth of the total amount of principal and interest due in the current year. Thus, we always have funds on hand in advance to pay principal and interest.

This system of safeguards, re-inforced by careful attention to details such as legality, fire insurance, tax payments, and supervision, protects Miller Bonds against the chances of mismanagement or business misfortune. These bonds come in $100, $500, and $1,000 denominations and are available for immediate investment or on the Partial Payment Plan.

Write for booklet,
"Creating Good Investments."

G. L. MILLER & CO.

1481 HURT BUILDING, ATLANTA, GA.
"FIRST—THE INVESTOR'S WELFARE"

PROFITABLE SAFETY

WITH assets of $2,893,128,172, New York State Savings Banks on January first had $1,423,952,177 in mortgages. Follow their wise practice by yourself investing in our 5½% Guaranteed First Mortgages or Certificates from $100 up. Send for booklet T-32.

New York Title and Mortgage Co.
135 Broadway, New York 203 Montague St., Brooklyn
Long Island City—Jamaica—Mount Vernon—Staten Island—White Plains

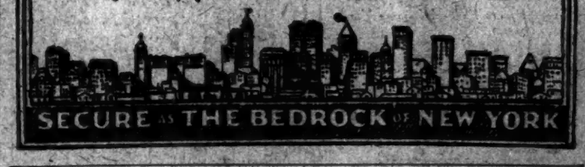

To Holders of
Interborough Rapid Transit
5s, Due 1966

WE have prepared a memorandum discussing the present position of this issue. We make a definite suggestion which should prove of value to holders.

A copy will be sent free upon request for T-23

NEWBURGER, HENDERSON & LOEB
Members of New York and Philadelphia Stock Exchanges
100 Broadway, New York · *Telephone* Rector 7060
202 Fifth Ave. at 25th St. 511 Fifth Ave. at 43rd St. 22 W. 33rd St.
PHILADELPHIA: 1410 Chestnut Street

SARTORIUS, SMITH & LOEWI

Members { *New York Stock Exchange* / *New York Cotton Exchange* / *Chicago Board of Trade*

MAIN OFFICE, 20 BROAD STREET
Phone, Rector 2480

BRANCHES:
DELMONICO'S, 44th St. and Fifth Ave. Phone, Vanderbilt 9440
412 Bedford Ave., BROOKLYN, N. Y. Phone, Bway 7240
Bond Dept. Phone Rector 8800.

Exempt from all Federal Income Taxes
Tax Exempt in the State of New Jersey

$129,000
BOROUGH OF BELMAR, N. J.
(Monmouth County)
6% Funding & Beach Improvement Bonds
Due Serially
Prices to yield 5% to 4.65% Basis

BOLAND & PREIM

Investment Securities
49 Wall Street New York
Telephone Hanover 8229

HUTH & CO.
30 Pine Street New York
Telephone John 6214

Foreign Government and Municipal Bonds

Ask for Descriptive Booklet T

PARTIAL PAYMENTS

The accumulation of capital requires patience and present sacrifice.

Under the payment plan of acquiring high-grade securities, it is not necessary to accumulate a comparatively large sum before one's savings can be conservatively invested with profit.

We have formulated such a plan, and its extremely helpful features are clearly described in an interesting free booklet sent on request.

Ask for Booklet J. 200

John Muir & Co.
Members New York Stock Exchange
61 Broadway 25 Court St.
New York Brooklyn

8%
With Safety

SECURITY:
A direct obligation and only indebtedness of Public Service Company in successful operation over period of years.

EARNINGS:
Net earnings approximately 4 times interest requirements.

YIELD:
Interest return over 8% for 9 years.

GUARANTEE:
Principal and interest guaranteed by strong Public Service Company which owns all common stock.

Descriptive Circular T. on request

A. E. FITKIN & CO.
141 Broadway, New York
Boston Chicago Los Angeles

WE ARE INTERESTED IN
U. S. Ch. of Indebtedness
Amer. Cotton Oil 6s, 1924
Utah Securities 6s, 1922
Channel Chemical
CLASS A
Norway 6s of 1923
CLEVELAND SECURITIES
Send for Circular T on High-Grade Preferred Stocks
Josephthal & Co
Members New York Stock Exchange
120 Broadway Tel. Rector 5000

Private Wire
Cleveland—Detroit
Denver—Colo. Springs
Detroit Edison Deb. 7s
Sherwin Williams Com. & Pfd.
Youngst'n Sh't & Tube Com. & Pf.
Packard Motor Com. & Pfd.
Toledo Tr., Lt. & Pr. 1st 7s, 1922
Columbus Rwy. Pr. & Lt. 5s & 6s
Unlisted Securities Dep't
OTIS & CO.
Members New York Stock Exchange
49 Broad Street Telephone 2121 Broad

Canadian Bonds
Government & Provincial
Bull & Eldredge
Members New York Stock Exchange
44 Broad Street, N. Y. Tel. Rector 8460

Investment Bonds
McCLURE, JONES & REED
Members New York Stock Exchange.
115 Broadway. Phone 7660 Rector.

Merrill, Lynch & Co.
March Investment Suggestions
120 Broadway, N.Y.
Members New York Stock Exchange

SOLVES TAX QUERIES BY INDIVIDUALS

Commission Answers Knotty Questions Relating to State Income Levy.

MINORS ARE NOT EXEMPT

Fees of Receivers Named by Federal Courts Are Subject to Payment Here.

Questions of importance to New York State income taxpayers are answered in a statement from the Income Tax Bureau of the State Tax Commission in the form of official replies on individual problems presented for solution. Some of the questions and answers follow

XYZ—My mother, who lives with me, is receiving a pension of $400 as the widow of a clergyman. As she does not have to file a return, should I include it in my income?

Answer—You are not permitted to include this pension in your income. If your expenses for support of your mother are greater than this amount and she is physically unable to work you are entitled to claim a $200 dependency exemption for her.

Brooklyn—Are the fees of a Receiver in Bankruptcy or Trustee in Bankruptcy, appointed by United States Courts, subject to the New York income tax?

Answer—No.

Bronx—I sold a three-family house last year, receiving $2,000 cash and the balance, $2,000, on a mortgage. The sale netted me $1,000 profit. What amount of this is income for 1921?

Answer—One thousand dollars, as the initial payment was more than one-quarter of the total selling price.

Buffalo—One of our machinists, who lives in New Jersey, refused to fill out nonresidence certificate because he is a minor. We have withheld tax from him, the same as other employes. Are we right?

Answer—Yes. Minors are taxable under the New York law when their income during the year is $1,000 or over, if single, or $2,000 or over, if married and living with spouse.

Suffern—The Industrial Savings and Loan Company, a New York institution, was closed by the Banking Department in 1912 and liquidated the final payment to depositors last year. We only received 65% per cent. of our deposits. Is the balance deductible in our 1921 return?

Answer—No. The loss is one sustained prior to Jan. 1, 1919, and no part is deductible in your 1921 return.

Worried—Brother and sister supporting a mother. The sister is the oldest of the family, but the brother is the oldest male. The brother made the most money and, naturally, gave the greater support. Who is the head of the family—the oldest child or the oldest male member?

Answer—Neither person is the head of the family, on the assumption that the expenses of the household are practically equally divided. To claim this exemption the taxpayer must be the chief support, and such condition does not exist in this case.

O. C. & Co.—Do I correctly understand a recent answer in THE NEW YORK TIMES that a Massachusetts resident employed by a New York City paper, who is exempt from tax because of that fact, is in the same class as residents of New Jersey and Connecticut similarly employed?

Answer—No. Massachusetts is the only State which has an income tax law which does not tax income of New York residents from that State. For this reason, residents of Massachusetts are not taxable in this State on income on which they pay a tax in their own State. If, however, they have income from real property in New York, they are taxable on it. Neither New Jersey nor Connecticut has a personal income tax law. Thus residents of those States are taxable on income derived from New York State sources.

FOREIGN STOCK MARKETS.

High-Grade Securities Up at Paris and London—Sterling Rises at Paris

LONDON, March 6.—Trading was quiet on the Stock Exchange today. Gilt-edged securities were firm, while oil shares and industrials were dull. Old 2½ per cent. consols, ⅛ point higher, at 56⅛; British 5 per cent. war loan, ⅜ higher, at 97; 4½ per cent. war loan, unchanged at 94.

Rand Mines, unchanged at 2; De Beers Mining, ⅛ lower, at 10⅞.

PARIS, March 6.—Prices moved irregularly on the Bourse today. Three per cent. rentes, 20 centimes higher, at 57 francs 70 centimes; 5 per cent. war loans, unchanged at 78 francs 95 centimes.

Exchange on London, 11 francs higher, at 43 francs 62 centimes per sovereign; American dollars were quoted at 11 francs 2½ centimes, against 11 francs 4 centimes Saturday.

STARTS RADIO QUOTATIONS.

Chicago Trade Board Broadcasts Market Figures for Farmers.

CHICAGO, March 6.—The Chicago Board of Trade today began sending broadcast its market quotations by wireless telephone at thirty minute intervals to bring the producer in closer touch with the market. The first report went out over a 360-meter wave at 5:30 A. M. The final report of the day was sent at 1:15 P. M.

Members of the board believed that the new service would prove of immense value to farmers of the Middle West. So many boys have radio receiving sets that it was expected virtually every farming community would find one near enough to be of service. If the plan succeeds the sending range will be extended to the most distant points in the country. The present sending will cover a radius up to 150 miles for the average receiving set and up to 500 miles for the best sets. Market news dispatches will be included.

Lee Rubber Company's Report.

The Lee Rubber and Tire Company, for 1921, reports net sales of $7,353,436 against $9,705,930 and operating profits of $214,796 against $801,034. The net, after interest and inventory adjustment, amounted to $9,238, equal to 6 cents a share on the 150,000 shares of common stock of no par value outstanding at the close of 1921. In 1920 the company earned $526,638 or $2.11 a share on the same amount of stock.

BONDS ON STOCK EXCHANGE.

Continued from Page Twenty-three.

DOMESTIC BONDS.

Third Av refds 1.....68
ThirdAv adj5s 14.....49½ 1.....49¾ 42.....49¾ 1.....49¾ 18.....49¼ 5.....50
TideWOil5½s 5.....103
Tob Prod temp s f 7s 2.....99⅜
Tri City 5s 5.....90
Union B&P 5s 10.....90
Un ElLAP 5s 1933 5.....87⅛
Un Pac 1st & ref 4s 5.....83 10.....83½ 2.....83 1st 4s 9.....90¼ conv 4s 3.....92¼ 28.....92⅜ 6s 1.....102⅜ 6.....103
Union Tnk Cr equipmt 7s 1.....103¼ 1.....103
Un Dry cv 8s 2.....106 5.....105¼ 1.....105½ 1.....105¾ 5.....106¼
Unftyalvbs, Pitish issue 1.....82 2.....91⅜
US & Imp 5s 2.....93¾
4.....94
U S Rub 1st & ref 5s 4.....86¾ 2.....86½ 1.....86½ 1.....86¾
U S Rub 7½s 1.....102 1.....104½ 2.....105 2.....106¾
U S Sil Corp s f 6s 7.....100¼ 8.....100⅜ 4.....100½ 2.....100¾ 4.....100¾ 18.....100¾ 13.....100¼ 2.....100⅜
Va Car Chm deb 7½s 9.....91¼ 10.....91⅛ 8.....91 13.....91¼
Vir Ry 1st 6s 5.....93 2.....93
Western Elc 5s 15.....90¾
Wstn Md 4s 1.....62¼ 14.....62 2.....62¼
Wstrn Pac 5s 2.....85¼ 2.....85¼
WUT col trs 10.....95 2.....93¾
WstUn Tl 6½s 1.....108
2.....107¾
1.....108
Wstg E&M 7s 1.....106¼ 5.....106 2.....106¼ 1.....106¾ 1.....106¾ 2.....106½ 2.....106¾ 1.....106¾
Wh & L E ref 4½s ser A 5.....58¾
1st cv 4s 1.....83½
Wickwr Spen Steel s f 7s 5.....97¼
WUACo 1st 6s 3.....85¼ 2.....90 1.....85 2.....95¼ 2.....95 cv s f 6s 1.....89¾ 2.....90 2.....89½ 4.....89¾
tmp cv 7½s 4.....94¼ 8.....94¼ 23.....96¼ 1.....96¼ 5.....95¼ 10.....96½ 1.....96 2.....96¼
Wstg Cuba 5s 1961 .....83 ....
Wstn Un 5s 1950 .....83 ....
P I 4s '74. 80¾ ....
P I 5s. 35. 80¾ ....
P I 4s. 36. 80 ....
Dist of Col 3-65s .....79 ....

Closing quotations for stocks in which there were no transactions:

	Bid.	Asked.		Bid.	Asked.
Ad Rumely pf.	29¼	40	Am Wr Pa pf.	25	28
Alr Red.	48½	60	Am Z pf.	37	37½
Alls S W. pf.			Art Metal.	13	18
Alas G M.	⅝	¼	Do stfs.	10	..
Alaska J.	⅝	¾	Asso D G 1st pf.	73	78½
Alb & Sus.	170	..	Do 2d pf.	73	73½
Alb Ar G.	106½	112	Atl Refin.	935	960
Am S 1st pf.		68	Aus N pf.	76¼	80
Am Ag Ch pf.		35	Auto Sales.	3¾	4¼
Am Bk N.	62¾	65	Do pf.	13	14½
Am Br Sug pf.	69	72¼	Bar Leath.	42	44
Am C & F pf.		110¼	Barnsdall. Class A.	21	24
Am Chicle pf.	25	40	Batco M.	⅛	¼
Am Encaus pf.	133	135¾	Bayuk Bros.	22	..
Am Ice pf.	75	80	Beech C'n.	34	..
Am Lo pf.	116¼	120	B'nut pf.	101	..
Am M & G.	10	15¼	Booth Fish pf.	35	40
Am R pf.	113¾	..	B E Steel.	3	5¼
Am Sm pf.			Do pf.	57	62
A.	89	90	Do 2d pf.	20	21
Do B.	87	100	Brown Sh.	43	46
Am Sn pf.	93	100	Do pf.	88	91
Am S Tob pf.	60	64	Brunc Ter.	2¼	3
Am Tob pf.	102	102¾	B, R & P.	59	62
Am W W & Elec pf.	8	8¼	Do pf.	84	..
Do pf.	77¼	78½	Buff & S.	80	..
Do p pf.	22¾	23¾	Do pf.		48
Am Whl pf.	87½	92½	Burns Bros.	⅛	¼
Am Wl pf.	106¾	108¼	B T Bldg pf.	90¼	92
Am Wr Pa pf.	25	28	Bush Ter.		100
Am Z pf.	37	37½	Bush Ter. 1st pf.	5	..
Art Metal.	13	18	Do 2d pf.	2	..
Do stfs.	10	..	Cal & Ar.	87½	88
Asso D G 1st pf.	73	78½	Can Co.	53	..
Do 2d pf.	73	73½	Cane Sug.	13	14
Atl Refin.	935	960	Do pf.	98	99
Aus N pf.	76¼	80	Cases (J I) pf.	90	92
Auto Sales.	3¾	4¼	Cent Leather.	22	23½
Do pf.	13	14½	Do 1st pf.	65	67
Bar Leath.	42	44	Cen Fd.	66	67
Barnsdall. Class A.	21	24	Cent St.	90	..
Batco M.	⅛	¼	Do pf.	84	90
Bayuk Bros.	22	..	Cent Vt.	80	..
Beech C'n.	34	..	Do pf.	84	90
B'nut pf.	101	..	Cerro de Pas.	34¾	35
Booth Fish pf.	35	40	Certain-teed	22	23
B E Steel.	3	5¼	Do pf.	69	71
Do pf.	57	62	Chic Pneu Tool.	90	95
Do 2d pf.	20	21	Chi Yel Cab.	40	..
Brown Sh.	43	46	Do pf.	88	..
Do pf.	88	91	Chile Cop.	20¾	20⅞
Brunc Ter.	2¼	3	Chino Copper.	57	57¼
B, R & P.	59	62	Cit Ser Inv.	2	3
Do pf.	84	..	Cit Ser Inv pf.	10	12
Buff & S.	80	..	Clev Cliffs.	70	75
Do pf.		48	Clev Cliffs 1st pf.	90	95
Burns Bros.	⅛	¼	Clev Motor.	2	3
B T Bldg pf.	90¼	92	Coast Co.	2	3
Bush Ter.		100	Coast Co pf.	10	15
Bush Ter. 1st pf.	5	..	Colo Fuel.	15	16
Do 2d pf.	2	..	Col Gas.	49	50
Cal & Ar.	87½	88	Col Graph A.	2	3
Can Co.	53	..	Col Graph B.	2	3
Cane Sug.	13	14	Col Motor.	2	3
Do pf.	98	99	Col Oil.	2	3
Cases (J I) pf.	90	92	Col Oil pf.	10	12
Cent Leather.	22	23½	Com Cred.	39	40
Do 1st pf.	65	67	Com Cred pf.	85	87
Cen Fd.	66	67	Com Prod.	2	3
Cent St.	90	..	Com Prod pf.	10	12
Do pf.	84	90	Con Cig.	2	3
Cent Vt.	80	..	Con Cig pf.	10	12
Do pf.	84	90	Con Gas.	139	140
Cerro de Pas.	34¾	35	Con Gas pf.	135	136
Certain-teed	22	23	Con Hide.	2	3
Do pf.	69	71	Con Hide pf.	10	12
Chic Pneu Tool.	90	95	Con Loan.	2	3
Chi Yel Cab.	40	..	Con Loan pf.	10	12
Do pf.	88	..	Con Oil.	2	3
Chile Cop.	20¾	20⅞	Con Oil pf.	10	12
Chino Copper.	57	57¼	Cont Can.	48	49
Cit Ser Inv.	2	3	Cont Can pf.	112	113
Cit Ser Inv pf.	10	12	Cont Chem.	2	3
Clev Cliffs.	70	75	Cont Chem pf.	10	12
Clev Cliffs 1st pf.	90	95	Cont Ins.	48	49
Clev Motor.	2	3	Corn P R pf.	112¾	113
Coast Co.	2	3	Cosden & Co.	35	40
Coast Co pf.	10	15	Do B M.	17	19¼
Colo Fuel.	15	16	D & Co pf.	71½	72
Col Gas.	49	50	Det & M.	35	..
Col Graph A.	2	3	Do pf.	45	..
Col Graph B.	2	3	Det U Ry.	54	61
Col Motor.	2	3	D, S S & A.	4	4
Col Oil.	2	3	Dur Hos'y.	22	23
Col Oil pf.	10	12	Do pf.	52	53
Com Cred.	39	40	East K pf.	100¼	..
Com Cred pf.	85	87	Elk H Coal pf.	39	40
Com Prod.	2	3	Em Bras.	5	7
Com Prod pf.	10	12	Do pf.	25	30
Con Cig.	2	3	End-J pf.	107	109¼
Con Cig pf.	100	103¼	Erie & P.	49	..
Con Gas.	139	140	Fairbanks.	18	20
Con Gas pf.	135	136	F M & S.	9	11¼
Con Hide.	2	3	Do pf.	37	38
Con Hide pf.	10	12	Fisher Bdy.	80	82
Con Loan.	2	3	Do pf.	100	103
Con Loan pf.	10	12	G A F Cor.	58¼	59
Con Oil.	2	3	Gen A pf.	93	97
Con Oil pf.	10	12	Gen Cig pf.	100	103¼
Cont Can.	48	49	Gil Oil pf.	65	68
Cont Can pf.	112	113	Granby C.	23	24
Cont Chem.	2	3	Gray & D.	17	18
Cont Chem pf.	10	12	Great Sou.	80	85
Cont Ins.	48	49	G, M & N.	9	10¼
Corn P R pf.	112¾	113	Do pf.	23	32
Cosden & Co.	35	40	Hack Wat.	16	..
Do B M.	17	19¼	Do pf.	22	..
D & Co pf.	71½	72	Hall S R pf.	51	..
Det & M.	35	..	Hall C I.	70	74
Do pf.	45	..	Indian Refg.	5	7¼
Det U Ry.	54	61	Int Agric.	8¼	9
D, S S & A.	4	4	Int Cement.	30¾	31
Dur Hos'y.	22	23	Int Harv.	90¾	93
Do pf.	52	53	Do pf.	109¾	110
East K pf.	100¼	..	Int Mer Mar pf.	5	7
Elk H Coal pf.	39	40	Int Nickel.	18	18¼
Em Bras.	5	7	Int Paper pf.	80	100
Do pf.	25	30	Int Salt.	50	..
End-J pf.	107	109¼	Iowa Cent.	5	6
Erie & P.	49	..	Kan City So pf.	93	95
Fairbanks.	18	20	Kayser (J) pf.	92	96
F M & S.	9	11¼	Kelly Sp T.	3	5
Do pf.	37	38	Do pf.	77	80
Fisher Bdy.	80	82	Kelsey Wh pf.	92	95
Do pf.	100	103	Trum & W.	31¾	34
Fisk R & T.	3	5	K & D M.	3	5
Do pf.	20	..	Do pf.	17	20
Gray & D.	17	18	Kresge (S S).	105	110¼
Great Sou.	80	85	Do pf.	100¾	102¾
G, M & N.	9	10¼	Kress (S H).	82	85
Do pf.	23	32	Do pf.	90	112
Hack Wat.	16	..	L E & W.	11	13½
Do pf.	22	..	L & M. Cl.		
Hall S R pf.	51	..	Do pf.	150	160
Hall C I.	70	74	Lac Gas St.		
Indian Refg.	5	7¼	Do pf.	114	..
Int Agric.	8¼	9	Lake Sup Corp.	22	..
Int Cement.	30¾	31	Beech C'n.	34	..
Int Harv.	90¾	93	B'nut pf.	101	..
Do pf.	109¾	110	Chicle pf.	25	40
Int Mer Mar pf.	5	7	Elec Bond & Sh pf.	133	135¾
Int Nickel.	18	18¼	Gen Chem pf.	107	108
Int Paper pf.	80	100	Lig & M Soc.	87	..
Int Salt.	50	..	Liq Carb.	38	39
Iowa Cent.	5	6	Do pf.	110	114
Kan City So pf.	93	95	Loew's Inc.	19	20
Kayser (J) pf.	92	96	Do pf.	71	74
Kelly Sp T.	3	5	Lorillard Co.	110	114
Do pf.	77	80	Do pf.	111	114
Kelsey Wh pf.	92	95	Mah Coal.	380	700
Trum & W.	31¾	34	M'kay Cos pf.		71
K & D M.	3	5	Do pf.	65	70
Do pf.	17	20	Mallinson.	19¼	20¼
Kresge (S S).	105	110¼	Do pf.	70½	80
Do pf.	100¾	102¾	Man Beach.	½	2½
Kress (S H).	82	85	Man El R.	26	37
Do pf.	90	112	Man Shirt.		
L E & W.	11	13½	Do pf.	101¾	110¼
L & M. Cl.			Mkt St Ry.	6¾	7
Do pf.	150	160	Do pf.	26½	29¾
Lac Gas St.			Do 2d pf.	11¾	13¾
Do pf.	114	..	Martin R.	5¼	8
Lake Sup Corp.	22	..	Max M ct.	1	..
Beech C'n.	34	..	Do 1st pf.	5	..
B'nut pf.	101	..	Do 2d pf.	2	..
Chicle pf.	25	40	Mex Pet.	108	113
Elec Bond & Sh pf.	133	135¾	Mex P pf.	84	90
Gen Chem pf.	107	108	Mid Cont.	130	..
Lig & M Soc.	87	..	Mid St P & S M pf.	89	94
Liq Carb.	38	39	Do 1st pf.	68	69½
Do pf.	110	114	Mo K & T pf.	6	7
Loew's Inc.	19	20	Mont Pow pf.	94¼	95¼
Do pf.	71	74	Mont Tram pf.	84	87
Lorillard Co.	110	114	Do pf.	83	86
Do pf.	111	114	Mullins Body pf.		95½
Mah Coal.	380	700	Nat Acme.	74	78½
M'kay Cos pf.		71	Nat Acme pf.	101	103
Do pf.	65	70	Nat Biscuit.	130	131½
Mallinson.	19¼	20¼	Nat Cloak pf.	110	113
Do pf.	70½	80	Nat Fire of N Y.	3	..
Man Beach.	½	2½	Nat Lead.	74	80
Man El R.	26	37	Do pf.	96	97
Man Shirt.			Nat Sug.	13	14¾
Do pf.	101¾	110¼	Nat Tube.	102	104
Mkt St Ry.	6¾	7	Do pf.	95	96¼
Do pf.	26½	29¾	Nev Con.	23	23½
Mart Sh.	11¾	13¾	New Idea.	25	28
Do pf.	5¼	8	Do pf.	117	119
Martin R.	5¼	8	Newport Co.	46	48
Max M ct.	1	..	Do pf.	90	93
Do 1st pf.	5	..	Newport Co pf.	85	88
Do 2d pf.	2	..	Newport Co.	46	48
Mex Pet.	108	113	Do pf.	90	93
Mex P pf.	84	90	Nor Am.	38	39
Mid Cont.	130	..	Do pf.	85	88
Mid St P & S M pf.	89	94	Nor Cent.	71	..
Do 1st pf.	68	69½	Nor Ohio Tr.	60	65
Mo K & T pf.	6	7	Nor Pac.	90	92
Mont Pow pf.	94¼	95¼	Nor States Pow pf.	104	105
Mont Tram pf.	84	87	Nor Ry Cal.	80	..
Do pf.	83	86	Ohio Cities Gas.	49	50
Mullins Body pf.		95½	Ohio Fuel Sup.	30	31
Nat Acme.	74	78½	Ohio Oil.	255	260
Nat Acme pf.	101	103	Oklahoma Prod.	2	3
Nat Biscuit.	130	131½	Oklahoma Prod pf.	10	12
Nat Cloak pf.	110	113	Oliver Farm Eq.	2	3
Nat Fire of N Y.	3	..	Oliver Farm Eq pf.	10	12
Nat Lead.	74	80	Omnibus.	2	3
Do pf.	96	97	Omnibus pf.	10	12
Nat Sug.	13	14¾	Otis El.	2	3
Nat Tube.	102	104	Otis El pf.	10	12
Do pf.	95	96¼	Otis Steel.	2	3
Nev Con.	23	23½	Otis Steel pf.	10	12
New Idea.	25	28	Owens Bot M.	2	3
Do pf.	117	119	Owens Bot M pf.	10	12
Newport Co.	46	48	Pac Coast.	2	3
Do pf.	90	93	Pac Coast pf.	10	12
Newport Co pf.	85	88	Pac Gas & El.	2	3
Newport Co.	46	48	Pac Gas & El pf.	10	12
Do pf.	90	93	Pac Oil.	2	3
Nor Am.	38	39	Pac Oil pf.	10	12
Do pf.	85	88	Pac Pow & Lt.	2	3
Nor Cent.	71	..	Pac Pow & Lt pf.	10	12
Nor Ohio Tr.	60	65	Pan Am Pet.	2	3
Nor Pac.	90	92	Pan Am Pet pf.	10	12
Nor States Pow pf.	104	105	Pan Am Pet B.	2	3
Nor Ry Cal.	80	..	Pan Am Pet B pf.	10	12
Ohio Cities Gas.	49	50	Penick & F.	2	3
Ohio Fuel Sup.	30	31	Penick & F pf.	10	12
Ohio Oil.	255	260	Penn Seaboard.	2	3
Oklahoma Prod.	2	3	Penn Seaboard pf.	10	12
Oklahoma Prod pf.	10	12	Penn Sugar.	2	3
Oliver Farm Eq.	2	3	Penn Sugar pf.	10	12
Oliver Farm Eq pf.	10	12	Peo Gas.	2	3
Omnibus.	2	3	Peo Gas pf.	10	12
Omnibus pf.	10	12	Pere Marq.	2	3
Otis El.	2	3	Pere Marq pf.	10	12
Otis El pf.	10	12	Phelps Dge.	2	3
Otis Steel.	2	3	Phelps Dge pf.	10	12
Otis Steel pf.	10	12	Phila Co.	2	3
Owens Bot M.	2	3	Phila Co pf.	10	12
Owens Bot M pf.	10	12	Phila Elec.	2	3
Pac Coast.	2	3	Phila Elec pf.	10	12
Pac Coast pf.	10	12	Phillips Jones.	2	3
Pac Gas & El.	2	3	Phillips Jones pf.	10	12
Pac Gas & El pf.	10	12	Pierce Arrow.	2	3
Pac Oil.	2	3	Pierce Arrow pf.	10	12
Pac Oil pf.	10	12	Pierce Oil.	2	3
Pac Pow & Lt.	2	3	Pierce Oil pf.	10	12
Pac Pow & Lt pf.	10	12	Pitts Coal.	2	3
Pan Am Pet.	2	3	Pitts Coal pf.	10	12
Pan Am Pet pf.	10	12	Pitts Steel.	2	3
Pan Am Pet B.	2	3	Pitts Steel pf.	10	12
Pan Am Pet B pf.	10	12	Pond Creek.	2	3
Penick & F.	2	3	Pond Creek pf.	10	12
Penick & F pf.	10	12	Portland Gas.	2	3
Penn Seaboard.	2	3	Portland Gas pf.	10	12
Penn Seaboard pf.	10	12	Pressed Steel.	2	3
Penn Sugar.	2	3	Pressed Steel pf.	10	12
Penn Sugar pf.	10	12	Pub Serv Corp.	2	3
Peo Gas.	2	3	Pub Serv Corp pf.	10	12
Peo Gas pf.	10	12	Pullman.	2	3
Pere Marq.	2	3	Pullman pf.	10	12
Pere Marq pf.	10	12	Pure Oil.	2	3
Phelps Dge.	2	3	Pure Oil pf.	10	12
Phelps Dge pf.	10	12	Quaker Oats.	2	3
Phila Co.	2	3	Quaker Oats pf.	10	12
Phila Co pf.	10	12	Ray Con Cop.	2	3
Phila Elec.	2	3	Ray Con Cop pf.	10	12
Phila Elec pf.	10	12	Reading.	2	3
Phillips Jones.	2	3	Reading pf.	10	12
Phillips Jones pf.	10	12	Remington Arms.	2	3
Pierce Arrow.	2	3	Remington Arms pf.	10	12
Pierce Arrow pf.	10	12	Rep Iron & Steel.	2	3
Pierce Oil.	2	3	Rep Iron & Steel pf.	10	12
Pierce Oil pf.	10	12	Republic Motor.	2	3
Pitts Coal.	2	3	Republic Motor pf.	10	12
Pitts Coal pf.	10	12	Rio Grande Oil.	2	3
Pitts Steel.	2	3	Rio Grande Oil pf.	10	12
Pitts Steel pf.	10	12	Royal Dutch.	2	3
Pond Creek.	2	3	Royal Dutch pf.	10	12
Pond Creek pf.	10	12	Ry Steel Spr.	2	3
Portland Gas.	2	3	Ry Steel Spr pf.	10	12
Portland Gas pf.	10	12	Sapulpa Refg.	2	3
Pressed Steel.	2	3	Sapulpa Refg pf.	10	12
Pressed Steel pf.	10	12	Savage A.	14	14½
Pub Serv Corp.	2	3	Savage A pf.	64	75
Pub Serv Corp pf.	10	12	Sec P R & S.	55	57
Pullman.	2	3	Sec P R & S pf.	90¾	96
Pullman pf.	10	12	Stand Mill.	120	128
Pure Oil.	2	3	Do pf.	83	90
Pure Oil pf.	10	12	Stern Bros.		
Quaker Oats.	2	3	Do pf.	99	101
Quaker Oats pf.	10	12	Sup Steel.	27¾	31
Ray Con Cop.	2	3	Do 1st pf.		95¼
Ray Con Cop pf.	10	12	T C & F.		
Reading.	2	3	Class A.	2¼	5
Reading pf.	10	12	Tob P pf.	90	92½
Remington Arms.	2	3	T St L & W.	3	4
Remington Arms pf.	10	12	West.	24	28
Rep Iron & Steel.	2	3	Do pf.	84	88
Rep Iron & Steel pf.	10	12	Texas Co.	49¾	50
Republic Motor.	2	3	Texas Pac C & O.	2	3
Republic Motor pf.	10	12	Tex Pac Land Tr.	2	3
Rio Grande Oil.	2	3	Tex Pac Land Tr pf.	10	12
Rio Grande Oil pf.	10	12	Tidewater Oil.	2	3
Royal Dutch.	2	3	Tidewater Oil pf.	10	12
Royal Dutch pf.	10	12	Tob Prod Exp.	2	3
Ry Steel Spr.	2	3	Tob Prod Exp pf.	10	12
Ry Steel Spr pf.	10	12	Transcon Oil.	2	3
Sapulpa Refg.	2	3	Transcon Oil pf.	10	12
Sapulpa Refg pf.	10	12	Tri-Cont Corp.	2	3
Savage A.	14	14½	Tri-Cont Corp pf.	10	12
Savage A pf.	64	75	Truscon Steel.	2	3
Sec P R & S.	55	57	Truscon Steel p

135 ROADS REPORT $23,483,205 NET GAIN

Operating Income Increase in January Compares With $300,879 Deficit Last Year.

TOTAL REVENUES DECREASE

Expenses of Operation Show a Decrease of 24 Per Cent. Compared With January, 1921.

The January report of 135 of the 201 Class 1 railroads, issued yesterday by the Bureau of Railway Economics, shows net railway operating income of $23,483,205. This compares with a deficit of $300,879 for the same roads in January, 1921. This net was saved from total operating revenues of $306,358,197, a decrease of 16.1 per cent., compared with the $363,741,423 gross for January of last year.

One of the most significant items, as indicated by the report, is the 24 per cent. decrease in total operating expenses. The 135 roads reported expenses of $261,830,165 for January, while in the corresponding month a year ago it cost the same roads $344,165,830 to operate their properties.

Details of the month's record are given in the following table:

District.	1922.	1921.	Per Cent. Increase 1922 over 1921.
Total operating revenues:			
Eastern Dist.	$184,425,425	$218,553,891	*15.6
Southern Dist.	27,154,553	33,291,434	*18.4
Western Dist.	90,748,206	112,9 4,098	*17.0
United States.	306,358,197	363,741,423	*16.1
Total operating expenses:			
Eastern Dist.	154,794,900	206,725,065	*25.1
Southern Dist.	28,628,857	31,765,883	*25.6
Western Dist.	83,106,708	105,664,882	*21.5
United States.	261,530,165	344,165,830	*24.0
Net Ry. operating income:			
Eastern Dist.	18,765,068	1,698,098	.....
Southern Dist.	1,060,340	†960,079	.....
Western Dist.	2,737,770	†899,800	.....
United States.	23,483,205	†300,879	.....

	No. of Roads Represented.	Avg. Mileage Represented.
Eastern Dist.	16	16,765,068
Southern Dist.	20	19,762.52
Western Dist.	45	86,360.24
United States.	135	165,311.73

*Decrease. †Deficit.

The total net operating income of all of the railroads for January, based on the showings thus far, is estimated at $30,000,000 by the Association of Railway Executives.

AVERAGE PRICES ROSE AGAIN IN FEBRUARY

Bradstreet 'Index' Up 1½ Per Cent. for Month, 8½ Since Last June.

Bradstreet's average of commodity prices for March 1 shows an increase during February amounting to 1.5 per cent. This is stated to be the eighth increase shown in the nine past months. As compared with June 1, 1921, when the low level of the Bradstreet index numbers was reached, the March average shows an increase of 8.5 per cent. As compared with the highest average on the record, that of Feb. 1, 1920, there has been a decrease of 14.4 per cent.

The present index number stands 23.3 per cent. above the average of Aug. 1, 1914, whereas the index number of Feb. 1, 1920, marked an increase over that same date of 139.6. The Bradstreet report shows that during February, out of thirteen separate groups of articles included in the average, advances were made in breadstuffs, live stock, provisions, textiles, oils and chemicals, against which there were declines in hides and leather, metals, coal and coke, naval stores, building material and miscellaneous goods. The average of fruit prices remained unchanged.

The Bradstreet average for March 1 compares as follows with preceding months and years:

Mar. 1,	1922..	$11.6001	Mar. 1,	1921..	$11.9061
Feb. 1,	1922..	11.4100	Mar. 1,	1920..	20.7350
Jan. 1,	1922..	11.5725	Mar. 1,	1919..	17.2244
Dec. 1,	1921..	11.3127	Mar. 1,	1918..	18.0307
Nov. 1,	1921..	11.3514	Mar. 1,	1917..	14.1380
Oct. 1,	1921..	11.1879	Mar. 1,	1916..	11.5769
Sept. 1,	1921..	11.0968	Mar. 1,	1915..	8.6197
Aug. 1,	1921..	11.9576	Mar. 1,	1914..	8.8936
July 1,	1921..	10.7281	Mar. 1,	1913..	8.4062
June 1,	1921*.	10.6169	Mar. 1,	1912..	8.0917
May 1,	1921..	10.8206	Mar. 1,	1911..	8.0917
Apr. 1,	1921..	11.3749	Mar. 1,	1910..	9.1113
Feb. 1,	1920†.	20.8800	Mar. 1,	1909..	8.2167

*Low since the war.
†Highest of the period.

The groups that make up the index number compare as follows with the preceding month and with the highest month of 1920:

	Mar. 1, '22	Feb. 1, '22	Feb. 1, '20
Breadstuffs	$ 0.1205	$0.1045	$0.2257
Live stock	.4365	.4118	.6610
Provisions	3.0238	2.8823	4.4008
Fruits	.3253	.3253	.4806
Hides and leather	1.8550	1.4250	2.7700
Textiles	2.4100	2.3466	7.1913
Metals	.5801	.6254	1.0714
Coal and coke	.0127	.0123	.0130
Oils	.5054	.4703	1.0876
Naval stores	.1839	.1393	.3273
Building materials	.7390	.7393	.2570
Chemicals & drugs	1.0624	1.0524	1.1855
Miscellaneous	.4975	.5085	1.3185
Totals	$11.6001	$11.4100	$20.8800

Bradstreet's index number of average prices on Aug. 1, 1914, at the outbreak of the war, was 8.7087. The present index number is the lowest since August, 1916.

$8,000,000 IN STOCK IS VOTED FOR CITY

Enright Gets $1,000,000 for Station Houses, Drennan $1,500,000 for Fire Safeguards.

WIRE BUS PLEA TO ALBANY

Welfare Department Receives $2,800,000 for Hospitals — Hold Up $65,000,000 for Tunnel.

After the Board of Estimate, sitting as a Committee of the Whole, decided yesterday to telegraph members of the Legislature to vote for a bill now pending in the Assembly Committee of Cities which allows the city to spend $25,000,000 to buy and operate buses at a five-cent fare, upward of $8,000,000 in corporate stock was voted for various city purposes.

Police Commissioner Enright, applying in person for $2,135,000, received $1,000,000 for new sites and new station houses in the precincts consolidated the first of the year. He said he needed part of the money to repair station houses and erect a new building under the Williamsburg Bridge for a police garage and repair shop. This amount was cut out, the Mayor explaining that the municipal garage would take care of all repair work. The Commissioner said he would be able to turn back about $1,000,000 to the city from sites and old buildings sold.

Fire Commissioner Drennan received $1,500,000 for new fire houses in outlying districts in Queens and a central fire station in Jamaica. The money is also to be used completely to motorize the department and to put all wires under ground as well as properly to equip existing fire houses.

The Borough President of Queens got $600,000 for a new incinerator and the building of new bulkheads, while the Queens Park Department received $163,000 to improve Queens Park, particularly the Astoria.

The Board of Education had asked for $1,500,000 and was allowed $500,000 to do away with the violations of existing fire ordinances in certain schools.

The Department of Public Welfare received $2,800,000 for the Cumberland Street Hospital in Brooklyn, the building of a new hospital in the Bronx and the installation of a fire signal system.

The Department of Corrections got $750,000 for a new House of Refuge.

Borough President Cahill of Richmond calmly put in a request for $65,000,000 to build the Brooklyn and Staten Island tunnel. This is the tunnel which the Hylan Administration proposes to build to develop the harbor in opposition to the Port Authority's plan. Controller Craig wanted to know where the city was going to get the money.

"Oh, we will go to the Board of Aldermen and get some corporate stock," said the Mayor, while the other members laughed. Chief Engineer Tuttle of the board was asked to prepare new estimates of the cost, but before he got well started the board members became impatient and decided to put the matter off for a week.

Previous to the voting of the money, the Committee of the Whole listened to a delegation of citizens from Jamaica, many of whom were bitterly opposed to the selection by the Board of Education of a site for a Jamaica High School. Those who opposed the site wore red badges while those in favor of it wore white ones.

The wearers of red badges complained that the Board of Education had arbitrarily selected a site without consulting the people of Jamaica or taking into consideration the question of accessibility or desirability of location.

"We feel," said one representative of the All-Civic Association, "that our home rule rights under a home-rule Mayor have been trampled upon."

Borough President Connolly thought the objectors had a just grievance and suggested that the matter be referred to the Local School Board.

Woolworth Company Sales Gain.

The F. W. Woolworth Company in its February report shows sales amounting to $10,095,285, an increase of 10.42 per cent., as compared with sales of $9,142,983 for February 1921. For the first two months this year sales amounted to $19,612,656, an increase of $2,137,595, or 12.23 per cent., as compared with sales of $17,475,057 for the corresponding two months of 1921.

New Graphophone President.

H. L. Wilson, formerly Vice President of the Columbia Graphophone Manufacturing Company, has been elected President of the company to succeed Van Horn Ely. At the annual meeting of stockholders on March 27 it is expected that there will be changes in the board and that announcement will be made in connection with the progress of reorganization.

FINANCIAL NOTES.

Maynard G. Butler, formerly of the Michelin Tire Company, has been elected Treasurer of the investment house of Ralph W. Voorhees & Co., Inc.

Lionello, Perera & Co., bankers, 83 Wall Street, announce that they have opened a completely equipped modern safe deposit vault at their branch office, 116th Street and First Avenue.

Clayton B. Wood is now connected with the New York office of Cassatt & Co.

James L. Ashley has been elected Vice President of the International Nickel Company.

Charles H. Carruthers and Herbert A. Mansfield, formerly of Carruthers, Fell & Co., have formed the partnership of Carruthers & Mansfield to conduct a general investment business.

Financing Our Greatest Export Commodity

COTTON is this country's largest export commodity. In 1921 the value of cotton shipped abroad amounted to more than 12 per cent. of all foreign sales.

Normally about 60 per cent. of the cotton crop is exported. Thus the staple is a primary influence in American prosperity.

This Company plays an important part in financing the cotton crop. At three great European ports of entry for cotton—Liverpool, Havre, and Antwerp—this Company maintains its own branch offices. These offices specialize in cotton financing. With the technical knowledge, experience, and facilities essential to proper handling of the business, they render an unusual service to the exporter.

In addition, the services of our branches in London, Paris, Brussels, and Constantinople are available to both shipper and buyer in the furtherance of their business.

We invite you to call and state the problems of your foreign business, so that we may explain how we can serve your particular requirements.

Guaranty Trust Company of New York

Main Office	Fifth Avenue Office	Madison Avenue Office	Grand Street Office
140 Broadway	Fifth Ave. and 44th St.	Madison Ave. and 60th St.	268 Grand Street

New Issue

$1,000,000

New Niquero Sugar Company

First Mortgage 10-Year 7% Sinking Fund Gold Bonds

Authorized and issued $1,000,000

Dated January 1, 1922 — Due January 1, 1932

Both principal and interest payable at The National City Bank of New York, New York City, in gold coin of the United States of America, of the present standard of weight and fineness. The Company agrees to pay the normal Federal Income Tax up to 2% and to refund certain other taxes imposed on holders of these bonds in the States of Connecticut, Pennsylvania, Delaware and Maryland. Redeemable only as a whole at 105% on any interest date on thirty days published notice (except that redemption in part may be made with the proceeds of the Sinking Fund). The National City Bank of New York, Trustee.

As a Sinking Fund the Company will set aside annually, commencing July 31, 1923, and at the expiration of each succeeding fiscal year a sum equal to a minimum of five (5) per cent. of the aggregate amount of bonds issued, such sum to be used as soon as may be practicable after the close of each fiscal year, in the purchase of bonds at or under 105 per cent., if obtainable, any unexpended balance to be used in drawing bonds by lot at 105 per cent.

From a letter of James H. Post, Esq., President of the Company stating the particulars in regard to the issue, we quote the following:

The Company was incorporated in New York in 1905 and owns in fee in the Manzanillo District in Cuba 49,000 acres of cane lands. It holds under lease 8,500 acres and controls through contracts extensive additional cane acreage producing cane of excellent sugar content. Its factory, with a capacity of in excess of 200,000 bags, is equipped with modern machinery. The Company also owns and operates a railroad in connection with its business. During the last two years, the factory as well as the railroad have been converted for oil burning.

These bonds will be the direct obligation of the Company, secured by a mortgage or Deed of Trust and will be a first lien, except for $41,536 censos, upon all the real property, fixtures and franchises of the Company in the Island of Cuba.

The net earnings of the Company, after depreciation but before provision for Federal and Cuban Income Taxes, for the seven years ended July 31, 1921, averaged over $940,000 per year. The maximum interest charge on the new issue is $70,000 per year.

During the last ten years the Company's production averaged over 160,000 bags per annum, with an estimated production for the present year of about 200,000 bags.

After completion of the present financing the Company will have tangible assets of over $4,500,000 and net current assets, including advances to colonos and planted and growing cane of over $1,300,000, against which these $1,000,000 bonds will be the only funded debt. The Company undertakes not to pay any dividends on its stock, which would reduce the net quick assets below 100% of the amount of bonds of this issue outstanding.

Price 95½ and Interest, to Yield 7.65%

All legal matters pertaining to the issuance of the bonds have been passed upon by Forsyth Wickes, Esq., for the Bankers, and Walter J. Vreeland, Esq., for the New Niquero Sugar Company.

Lawrence Turnure & Co. — 64 Wall Street, New York

A. Iselin & Co. — 36 Wall Street, New York

The above information, while not guaranteed, has been obtained from sources which we believe to be accurate and reliable.

BUY COLUMBIA BONDS FOR FINANCIAL INDEPENDENCE

COLUMBIA MORTGAGE COMPANY

ANNOUNCES

The removal from 8 West Fortieth St. to larger offices in its building at

4 EAST 43rd STREET

You are cordially invited to inspect these new quarters, which are amply suited to meet our increased demands.

The officers will be pleased to welcome every one interested in safe investments.

First Mortgage Bonds Exclusively.

COLUMBIA MORTGAGE COMPANY
4 EAST 43rd ST. - NEW YORK

PERSONNEL:
RUSSELL B. SMITH, President. GRAFTON W. MINOT, Secretary & Treasurer.
CLARENCE F. WALDMAN, Vice-President. CHARLES A. PENN, Director.
W. E. EDRINGTON, Vice-President. DUNCAN G. HARRIS, Director.
HAROLD C. MARSH, Asstst. Sec. and Assist Treas.

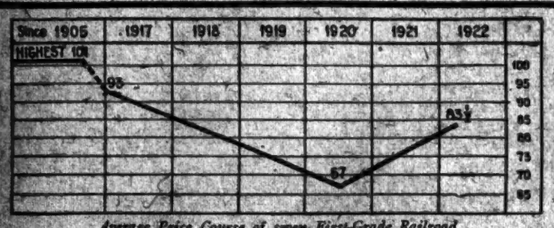

Average Price Course of seven First-Grade Railroad Bonds now selling at prices to yield slightly under 5%.

Trend of Rail Bonds

The high peak of bond prices in 1905, the gradual decline prior to the war, the steady drop to May, 1920, the rapid rise since then,—all had distinct relations to general business conditions, railroad prosperity and money rates during each period.

A study of this indicates that, with easier money in prospect, First Grade Railroad Bonds should go to higher levels and that improving railroad conditions should bring a marked rise in Third-Grade Bonds.

A discussion of the situation in our March bulletin, "Business and Bonds," will be sent upon request.

Ingraham & Du Bosque
43 Exchange Place, New York

NEW ISSUE

$250,000

Chautauqua County, N. Y.

5% Highway Bonds

Principal and semi-annual interest (April 1st and October 1st) payable in New York exchange at the National Chautauqua County Bank, Jamestown, N. Y. Dated April 1st, 1922. Coupon bonds in denominations of $1,000, registerable at the option of holder.

Free of Federal and New York State Income Taxes
Legal Investment for Savings Banks and Trust Funds

Chautauqua County is one of the richest counties in New York State, being in the heart of the grape-growing section, includes the cities of Jamestown and Dunkirk, in addition a number of important municipalities, is well served by main trunk line railways and includes a large number of manufacturing industries.

FINANCIAL STATEMENT

Assessed Valuation	$84,386,000
Total Debt (this issue)	250,000
Population . 115,000	

Legality approved by John C. Thomson, Esq.

MATURITIES AND PRICES
$200,000 due April 1, 1927, price 104
50,000 due April 1, 1928, price 104.70

Western Reserve Securities Corporation
21 West 2nd St., Jamestown, N. Y. Telephones 656-657

Commercial Trust Company of New Jersey
Main Office { Opposite Pennsylvania R. R. Ferries / Exchange Place Station, Hudson Tubes } Jersey City

SPECIAL TERMS QUOTED FOR THE COLLECTION OF OUT-OF-TOWN CHECKS

CHECKS OF THIS COMPANY ARE PAYABLE AT PAR IN NEW YORK CITY

Member Northern New Jersey Clearing House

NASSAU NATIONAL BANK OF BROOKLYN
Capital, Surplus & Profits, $2,400,000

All Clear Ahead

Business opportunities take on brighter aspects when you have the cash to swing them.

Use our resources and find all clear ahead.

LEVISON & COMPANY
141 Broadway Bankers Cor. 5th Ave. 21st St.

Mortgage Bonds

Netting 6% for 10 Years

These Bonds are secured by carefully placed First Mortgages on income producing property in Southern and Western Cities, which are deposited with a Trustee.

Besides being secured by first mortgages, they are the direct obligation of The Mortgage-Bond Company of New York, with Capital, Surplus and Profits of $2,850,000.

Send for Circular.

THE MORTGAGE-BOND COMPANY OF NEW YORK
55 Liberty Street
New York

Responsibility

As between broker and client exists mutually.

On the one side is the necessity of giving adequate service and security.

On the other, is an obligation to be governed by conservatism.

With all this, *confidence* should be prominent in the selection of stocks and your broker.

Special Letter T-21 on Request

J. Frank Howell
15-25 Whitehall St., New York

CIRCUMSTANCES

favor the opening of a Philadelphia Branch for a [illegible] N. Y. Stock Exchange House, a firm who has a reputation beyond question.

Being a native of Philadelphia, with successful experience in this business and other necessary qualifications, I desire the opportunity of opening such a Branch in Philadelphia. I can promise satisfactory results from the start.

Could make an investment in the firm.

Address
X 2181 Times Annex.

Large Industrial Company

annual business four millions rated A1, require one and two year straight loan on their commerical paper, all of which is negotiable as prime paper by Federal Reserve Banks and other banks. Present requirements are $400,000. Will give reasonable interest and discount. Funds will be maintained with our New York banks. Highest bank references. Principals only.

Write Financial Representative, S237 Times.

MANUFACTURERS

Certified Public Accountant (N. Y.) with ample facilities will contract to raise capital for a successful business which needs additional working capital. Prefer plant located in progressive community.

Must stand rigid investigation and be approved by local banks. It must have at present time at least two hundred stockholders and be a going concern. Give full information and particulars when you write address M. C. P., P. O. Box 313, Cor. 125th Station, N. Y.

Mexican Government & Railway Bonds

Sartorius, Smith & Loewi
Members New York Stock Exchange
20 Broad St. Phone Rector 9296

American Light & Trac. COMMON
Inquiries Invited

MacQuoid & Coady
Members New York Stock Exchange
14 Wall St., N. Y. "Rector 9970"

UNTERMYER BACK TO ATTEND HEARINGS

He Will Go to Albany to Press Proposed New Housing Legislation.

DENIES THERE IS FRICTION

Building Employers' Association Chairman Calls Lockwood Report Unfair.

Samuel Untermyer, counsel for the Lockwood Committee, returned yesterday from Florida to appear before the Legislature on behalf of the housing legislation proposed by the Lockwood Committee. Public committee hearings will take place tomorrow and Thursday at Albany. Mr. Untermyer is particularly interested in the Downing bill, which would make the writing of workmen's compensation insurance a State monopoly.

An early report on the bill to permit life insurance companies to invest 10 per cent. of their admitted assets in real estate will be asked by Mr. Untermyer. This is the measure which is of special interest to the Metropolitan Life Insurance Company, which is now at work on plans for the erection of a block of modern tenements to rent for not more than $9 a room per month.

Mr. Untermyer denied that serious dissension had arisen in the Lockwood Committee. He declared that the members of the committee were working in complete harmony both with each other and with counsel and said that it was too much to expect that every member would favor every bit of the proposed legislation.

The report of the Lockwood Committee, as given out on Sunday, contained no reference to Mr. Untermyer's plan to ask the Legislature to amend the Donnelly anti-trust act to cancel the exemption now enjoyed by farmers and dairymen. Mr. Untermyer will try to have his amendment to the Donnelly law placed before the lawmakers.

C. G. Norman, Chairman of the Board of Governors of the Building Trades Employers Association, issued a statement last night in reply to the Lockwood Committee's report which said:

"The Lockwood committee has had the books of the Building Trades Employers Association in its possession for eighteen months. It has failed to show that the association has been guilty of an unlawful act, or even an unmoral or unsocial act, or that it has at any time made or approved of any illegal or improper agreement with any labor organization.

"The report is manifestly unfair and misleading. The figures given by it as a basis for its conclusions are worthless as statistics and mean nothing. They consist of a jumble of guesses written for the obvious purpose of justifying a foolish statement. They are evidently based upon opinions of the Tenement House Department, and contain no reference to the thousands of one and two-family houses erected in the boroughs of Richmond, Queens, Brooklyn and the Bronx during the last three years.

"In New York City, all boroughs, in the year 1919, contracts were awarded for 14,131 residential buildings; in 1920 for 7,087 residential buildings, and in 1921 for 11,765 residential buildings. The survey conducted by the Building Trades Employers Association showed that there was completed in the year 1921, after the enactment of the Tax Exemption law, accommodations for 9,889 families, and that there was under construction on Dec. 31, 1921, to be completed in 1922, accommodations for 26,760 families.

COURT DISMISSES SUIT OF TEXAS AGAINST I. C. C.

In Ruling Action Was Improperly Brought, Van Devanter Cites Decisions of Week Ago.

WASHINGTON, March 6.—Another railroad rate case, that brought by the State of Texas against the Interstate Commerce Commission and others, was decided today by the Supreme Court, the bill being dismissed on the ground that it had not been properly brought. The proceedings were instituted in the Supreme Court as an original case and the court held that "all suits to set aside, annul or suspend orders of the Interstate Commerce Commission must be brought in the District Courts and the United States made a defendant."

That portion of the bill particularly directed against the action of the commission charged, in substance, that it had placed the carriers of Texas in a territorial rate group with carriers of other States where railroad construction and operation are attended with greater cost; had approved a general increase in the interstate rate and fares of carriers in that group; had directed a corresponding increase in State rates and fares of carriers in Texas; had authorized the abandonment by certain carriers of their lines within the State, and had exercised a supervision over the issue of stocks, bonds and other securities by carriers chartered by the State. All of these acts, it was alleged, infringed on the powers reserved to the State and subjected its citizens to unnecessary expense and great inconvenience.

Declaring that the bill disclosed "insuperable obstacles to our entertaining it on any ground," Justice Van Devanter, who delivered the unanimous opinion of the Court, directed attention to the fact that many of the questions which Texas sought to adjudicate had been disposed of a week ago in the Wisconsin and New York cases decided by the Supreme Court.

Referring to that part of the bill which sought to question the constitutionality of the Railroad Labor Board, the Court pointed out that the carriers and their employes have put the Board's decision into effect. While they would have great concern in the decision of the controversy, it was added, they were not made parties to the bill and no one appeared to represent them.

"To take up and solve the controversy without their presence," the Court said, "and without their being represented would be quite inadmissible."

Through refusal to consider a case brought against the International & Great Northern Railway of Texas, the Supreme Court in effect announced today it would not pass on the question of what constitutes continuous operation, "night and day," of telegraphic offices and stations on railroads under "the hours of service act." The Government had contended that the question was of great practical importance" to the carriers and the Interstate Commerce Commission.

Cases brought by the Borough of Edgewood, near Pittsburgh, to test the control of the Public Service Commission of Pennsylvania over street car companies, were in effect thrown out of the court.

The Court denied the application of the Puget Sound Power & Light Company for review of a decision rendered against it by the United States District Court for Western Washington in proceedings brought against S. B. Ash, Daniel W. Bass and others. The power and light company, as the owner of $15,000,000 municipal street railway bonds of Seattle, sought to set aside a decision obtained by Asia and his associates in a suit brought by them against the city to restrain, among other things, the application of the gross revenues of the municipal railway system to the payment of principal and interest on the bonds in preference to charges for maintenance and operation.

The decision of the lower Federal Courts in favor of the Utah Apex Mining Company in its claim to a portion of the Yampa Limestone Lode, situated in Bingham or West Mountain district, Utah, must stand, the Supreme Court refusing to consider it. The Utah Consolidated Mining Company, sometimes called the Yampa Company, contested the title and lost in the lower courts, bringing four cases to the Supreme Court for review.

Refusing to consider an appeal, the Supreme Court allowed to stand opinions of lower courts under which the interest of a widow in the community property passing to her on the death of her husband under the laws of California is not subject to the Federal State taxes imposed on the estate of the husband under the Revenue act of 1916, as amended by the Revenue act of 1917. The tax collected by the Government upon an estate inherited by Rose Blum from her husband, Moses Blum, was ordered returned by the lower Federal Courts. The Government in its brief had asserted that the ruling would be highly detrimental to its interests in the collection of revenue in States where community property laws obtain.

BELGIUM MAY QUIT WORLD CONSORTIUM

Britain, Italy and Germany Will Back European Reconstruction Scheme.

PARIS, March 6 (Associated Press).—The British and German Governments are understood here to have agreed unreservedly to stand back of their respective nationals who share in raising the £20,000,000 destined for the economic restoration of Europe through the international banking consortium recently organized in London.

The Italian Government is said to have given the same assurances, with some reservations. France has not yet made known its decision, while the Belgian Government is reported to be averse to making any guarantees to Belgian financiers who agreed to subscribe 20 per cent. of the consortium's capital. The Belgian Government is said to have taken the view that the individual financiers who in the future may reap the benefits from the resumption of trade in Central Europe and Russia must assume the risks involved.

Financial representatives from Great Britain, France, Italy, Belgium and Germany met in London some time ago and decided to found the international consortium to be capitalized at £20,000,000, 25 per cent. of which was to be subscribed immediately. The four big powers were to assume 90 per cent. of the subscription and Belgium 10 per cent. Belgium then insisted that she be allowed to participate to the extent of 20 per cent., but at a meeting of the Belgian Cabinet Council subsequently it was practically decided that the private firms and banks which subscribed to the consortium should not be guaranteed by the Government. This action is taken to mean that Belgium will be practically eliminated from the consortium.

French financial opinion is also reported to be opposed to Government backing for French financiers who participate in the undertaking.

International Nickel Directors.

At the annual meeting of stockholders of the Maracaibo Oil Exploration Corporation, held yesterday at Wilmington, Del., Robert Stanley, President of the International Nickel Company, was elected to the Board of Directors to succeed W. A. Bostwick, deceased. W. E. S. Griswold, 26 Broadway, was also elected to the board to succeed R. E. Griggs, who recently resigned. The other Directors were re-elected.

Rio Grande Certificates Listed.

The New York Stock Exchange has admitted to the list Denver & Rio Grande Railroad Co., assented certificates of deposit of the Bankers Trust Company for first and refunding mortgage 5 per cent. gold bonds, due 1955, stamped Feb. 1, 1922, and interest.

HARRIMAN APPEALS FOR AMERICAN SHIPS

Declares Subsidy Vital to the Future of the Merchant Marine.

DEFENDS CONCERTED RATES

Without Agreements, He Tells League for Political Education, All Would Fail.

W. Averill Harriman, Chairman of the Board of Directors of the United American Lines, speaking before the League for Political Education at the Town Hall, yesterday, predicted that American merchant ships soon would carry only 9 per cent. of the total amount of American exports and imports unless some radical change should be brought about immediately. One of the vital measures is the granting of a subsidy, in Mr. Harriman's opinion.

At the close of his address the question "how about passenger rates?" was asked. He replied that the rate would remain high as long as the companies found it easy to get it.

"There are three reasons for the present condition of American shipping," said Mr. Harriman. "The first is that the Government is in the business. Government operation never can and never will be efficient and it never will get the support of our business men. Secondly, our steamship lines are new and many of their owners are not sufficiently experienced in operating the boats. Finally, the salaries we pay our crews are much more than are paid by other countries.

"Trade does not follow the flag in any sense of the word. There has been too much flag waving and flag talking and too little sound thought on the economics of the situation. It may be necessary for us to have our ships in foreign ports, but the fact that they are flying the American flag does not bring them any more business."

Mr. Harriman said that "foreigners cannot give us as good service as Americans can," and he declared there cannot be as hearty co-operation between a British steamship company and an American manufacturer as between firms of the same nationality.

Mr. Harriman said the proposed subsidy was not enough. Many of the obsolete, standardized ships which we have should be scrapped, he said, and others specialized for our particular trade requirements built.

Mr. Harriman was asked why some of the ships, lying idle, were not utilized as living quarters for families who could not find homes. He replied that many of the boats had no living accommodations.

When asked if it were not a violation of the anti-pooling law for the companies to agree on fare rates, Mr. Harriman replied that if the fares were not uniform "all the companies would go broke and there would be no more ships on the Atlantic Ocean."

Standard Oil of Nebraska Report.

The Standard Oil Company of Nebraska reports a surplus of $1,947,772 on Dec. 31, 1921, against $3,780,466 on the same date in 1920. Inventories at the close of last year were valued at $1,179,973 against $1,775,339 at the close of 1920, cash $1,093,192 against $1,063,633, accounts receivable $420,706 against $849,883 and investments $428,971 against $1,931,729.

SHIPPING BOARD CHIEF SEEKS TRUCE ON RATES

Agents for Reardon-Smith Line Deny Cutting Prices Beyond Differential.

W. J. Love, Vice President of the United States Shipping Board, came here yesterday to confer with members of the ocean freight rate conference in an attempt to smooth out differences which Mr. Love had said threatened a rate war. The situation was precipitated by the withdrawal of the United American Lines from the North Atlantic freight rate conference.

The United States Navigation Company, general agents for the Reardon-Smith Line, issued a reply yesterday to statements made by Lloyd B. Sanderson, general manager of the Royal Mail Steam Packet Company, and published in Friday's NEW YORK TIMES under the heading "Harriman Line Out of Ocean Rate Body." The statement said:

"In the first place, we wish to point out that the name of the line which we are operating as general agents for Sir William Reardon Smith & Sons, Ltd., of Cardiff and London, is the Reardon-Smith Line, Ltd. The ruthless competition we are accused of indulging in consists of quoting rates sufficiently below the conference rates to absorb the insurance differential on cargo existing between freight and passenger steamers, the passenger steamers naturally taking a lower insurance than the freight steamers. As our company is the only line operating solely freight steamers in a regular direct service between New York and Hamburg, it is obviously necessary for us to meet this insurance disability by reductions in our freight rates. We are not operating a monthly freight service between New York, Hamburg, Antwerp and Rotterdam as stated, but a fortnightly service from New York to Hamburg and a monthly service from Philadelphia and Baltimore to Hamburg; also fortnightly services from Philadelphia and New York to London and Liverpool. The statement in the last paragraph of the article to the effect that we have been cutting rates on provisions and quoting 32 cents and even as low as 25 cents is incorrect. At no time have we accepted or quoted a lower rate than 32½ cents on provisions to Hamburg, but we are informed that the conference lines were quoting a 25-cent rate yesterday."

MANY NEW CORPORATIONS.

Increase Cited as Showing Better Business Conditions in New York.

ALBANY, March 6.—"Indications of a return to better business conditions" were presented by Secretary of State John J. Lyons today in a report showing that 504 more companies incorporated and embarked in business during the first two months of 1922 than during the same period in 1921.

"Not only are more companies incorporating than a year ago," said the report, "but they are more widely scattered over the State and far more varied in character."

In the first two months of 1921, 2,627 companies, having an aggregate capitalization of $117,618,555, were incorporated with the Secretary of State. During the same period in 1922, 3,131 companies, with a capitalization of $118,348,350, were incorporated.

Real estate business holds the lead, with 268 companies incorporated. Thirty-one motion picture companies and 112 garment making concerns also began business. Approximately 225 concerns were chartered in forty-one counties of the State outside of New York City, the report showed.

RALLY IN COTTON AS PLANTING LAGS

New Crop Two to Three Weeks Behind Normal—Prices Here Gain 16 to 21 Points.

For the first time cotton responded definitely yesterday to influences of the 1922 crop. After declining 10 points early on Southern and local selling pressure, circulation of reports that planting preparations were from one to three weeks behind normal started a 35-point recovery. Action of the market indicated that from now on the question of this season's production will increase in importance as a price-making factor. Recent sellers bought back their cotton, turning a dull, uncertain trade into an active advance. Final prices were highest of the day, showing a gain of 16 to 21 points.

Though Liverpool declined sharply early, prices abroad were slightly above figures due when New York opened. This started quotations generally unchanged, arbitrage operations proving decidedly conflicting, some houses taking contracts while others sold. An opening decline in wheat brought several selling orders from commission houses with Western connections. Pressure here and in New Orleans caused a 10-point decline without starting general liquidations. Professional selling helped the slow movement to 17.00 for May, when very little buying became necessary to bring a 10-point recovery.

As was the case last week, price movements were extremely narrow throughout the morning, revealing absence of outside interest as well as divergent opinions among professional operators. A quantity of May contracts available whenever that month strengthened toward 70 points over July, tended to keep most traders from the buying side. Light sales for spot cotton at Southern points the latter part of the week were in part offset by prospects of a fair export movement, quantity of cotton on shipboard aggregating 100,000 bales against 107,000 a year ago. Reports indicated some foreign business being transacted, with a moderate demand from Southern mill sources. It is still difficult to sell cotton to New England mills, owing to curtailment in that quarter.

A slow recovery to Saturday's closing failed to encounter as much selling pressure as occurred early. One line of 10,000 July came out at 17.06. This was sold to the same house that liquidated 10,000 bales last week at an average of 17.29. It is believed to be for Japanese interests which sold 25,000 bales of March and bought an equal quantity of July on January 25, and represented the termination of this swap. The market toook cotton well, 6,000 bales being purchased in one block.

When traders discovered absence of additional pressure, more activity developed at steadily advancing prices. Both May and July recovered 30 points from morning levels, meeting considerably less opposition than might have been expected from action of the morning market. Reports from several sections of the South that preparations are later than normal at this season served to stimulate buying in certain quarters. In order to counteract boll-weevil damage an early start is needed. While there is still ample time to catch up, sentiment is extremely sensitive. By reason of last year's small crop, reserves have been reduced so that there is not the deadweight of actual cotton existing as at this time a year ago. Exports of over 31,000 bales and a steadier wheat market helped the recovery.

Covering of cotton sold the previous two days brought highest levels of the session before closing. Profit-taking by morning buyers failed to effect quotations so that an upturn of 35 points finally resulted. Trading grew more active without sufficient contracts appearing to supply demand except at rising figures. Differences at the close Friday remained virtually unchanged, with May selling about 67 points over July.

Yesterday's quotations follow:

	Open.	High.	Low.	Close.	Prev. Day.
March	17.07	18.22	17.07	18.21@18.22	18.06
May	17.70	17.94	17.60	17.93@17.94	17.72
July	17.09	17.29	16.92	17.25@17.28	17.08
Oct.	16.40	16.62	16.30	16.61	16.40
Dec.	16.29	16.55	16.19	16.42	16.25
Jan.	16.12	16.36	16.06	16.32	16.16

The local market for spot cotton was steady, 20 points advance to 18.50c for middling upland; sales, none.

Southern spot markets were: Galveston, 17.80c, 13 points advance; New Orleans, 16.75c, unchanged; Savannah, 17.38c, 13 points advance; Augusta, 17.25c, 25 points advance; Memphis, 17.00c, unchanged; Houston, 17.70c, 20 points advance; Little Rock, 17c, unchanged.

Yesterday's cotton statistics were:

	Yesterday	Last Week	Last Year.
Port receipts	19,006	19,142	25,121
Exports	31,846	9,112	14,540
Exports season	3,822,681	3,712,828	3,449,067
New York stocks	76,290	75,011	125,226
Ports stocks	1,071,718	1,120,566	1,423,932
New York arrivals	402	878	824

Liverpool cables: Spot cotton opened with moderate demand at 1 point advance for middling at 9.99d. Sales, 7,000 bales, of which 5,000 were American; imports, 1,000 bales, all American. Futures opened quiet at 14 to 16 points decline, and closed steady at 3 to 6 points decline. Prices: Mar. 9.46d, May 9.86d, July 9.84d, Oct. 9.57d, Dec. 9.43d, Jan. 9.37d.

Manchester: Yarns, dull and irregular; cloths, quiet.

COMMODITY PRICES.

Decline in Eggs to Record Low Outstanding Feature—Other Staples Steady.

A drop of 2½ cents the dozen in eggs, fresh-gathered firsts, to a record low was the outstanding feature of the dealings in yesterday's cash markets. While the movement downward in this staple might be considered seasonal, still the level at which this grade now rests, and which may be only for a temporary period, is well under that of any recorded at this time in recent years. Changes in other staples in the subjoined list were confined to an advance of 20 points in cotton, and a decline of 20 points in lard. The grains, groceries, other provisions and metals were firm.

Following are the cash prices for the principal commodities in the wholesale market at the close of business Monday, a week before and a year ago:

	Mar. 6.	Feb. 27.	Mar. 5.
FOODSTUFFS.	1922.	1922.	1921.
Wheat, No. 2 red	1.47½	1.54½	.91
Corn, No. 2 yellow	.76¼	.81¾	.80⅝
Oats, No. 2 white	.49	.50	.53
Flour, Minn., patent	9.25	9.50	9.75
Coffee, No. 7 Rio	.06	.06	.06¼
Sugar, granulated	.053	.053	.07¼
Butter, crm., 92 score	.33	.36½	.55
Eggs, fresh gathered firsts, per dozen	.24½	.30	.36
Lard, Mid. W.	12.35	12.75	12.35
Pork, mess	28.50	28.50	31.00
Beef, family	16.00	14.00	28.00
METALS.			
Iron, 2X, Phila.	21.25	21.25	28.50
Steel billets, Pittsb.	28.00	28.00	43.00
Lead	4.70	4.70	4.10
Copper	12.75	12.75	12.25
Tin	29.75	30.75	28.75
TEXTILES.			
Cotton, mid. upland	18.50	18.75	14.40
Printcloths	.06	.06⅝	.05

Highest and lowest prices for the year to date are as follows:

	Highest.		Lowest.	
Wheat	$1.54½	Feb. 27	$1.19	Jan. 3
Corn	.81¾	Feb. 27	.61⅛	Jan. 3
Oats	.50	Feb. 15	.46⅛	Jan. 14
Flour	9.50	Feb. 27	7.25	Jan. 3
Coffee	.06¾	Jan. 3	.06⅜	Jan. 21
Sugar	.052	Mar. 2	.048	Jan. 3
Butter	.40	Jan. 3	.34½	Jan. 10
Eggs	.54	Jan. 3	.24½	Mar. 6
Lard	12.85	Feb. 28	9.40	Jan. 3
Pork	28.50	Feb. 21	22.50	Jan. 24
Beef	16.00	Jan. 3	14.00	Feb. 9
Iron	21.75	Jan. 3	21.25	Jan. 28
Steel	29.00	Jan. 3	28.00	Jan. 10
Lead	4.85	Jan. 9	4.67½	Feb. 3
Tin	33.25	Jan. 12	29.25	Feb. 21
Copper	13.62½	Jan. 3	12.50	Feb. 21
Cotton	18.03	Jan. 4	16.46	Jan. 23
Printcloths	.06	Feb. 28	.05⅝	Feb. 3

Municipal Bonds

$300,000
New Jersey State 5s
July 1, 1941
To Yield 4.20%

$104,000
California State 5¾s
July 8, 1938
To Yield 4.45%

$99,000
North Carolina State 5s
Feb. 15, 1952
To Yield 4.60%

$67,000
North Dakota State 5¾s
July 1, 1946 and 1948
To Yield 4.87½%

$85,000
Louisville, Ky., Gold 4½s
Feb. 1, 1960
To Yield 4.25%

$118,000
Detroit, Michigan, 5s
Dec. 1, 1941-1948
To Yield 4.50%

$100,000
Bayonne, N. J., Gold 5s
June 1, 1944-1945
To Yield 4.40%

$125,000
San Francisco, Cal., 4½s
July 1933 and 1949
To Yield 4.50%

$78,000
El Paso, Texas, 5s
Jan. 1, 1927-1941
To Yield 4.90% to 4.60%

J. S. Bache & Co.
Bond Department
42 Broadway New York
Phone Broad 6400

CHICAGO SECURITIES
Listed and Unlisted
Bought—Sold—Quoted
Ware & Tranter
Members New York Stock Exchange
61 Broadway New York
Telephone Bowling Green 10000

Odd Lots
Write Dept. 10
CHISHOLM & CHAPMAN
Members New York Stock Exchange
71 Broadway, New York City

Fifteen Thousand Defaults in 1921!

Over One Hundred Thousand Defaults in 32 Years Under Our Bonds and Policies!!

Losses incurred and paid **in 1921** over **five million three hundred thousand dollars.** The **largest amount ever** handled in any year by **any** Surety Company! In 32 years (with our predecessors) we have paid in claims over

Twenty-five Million Dollars!

Our policy is to make friends of our patrons. When just claims are presented we take real pleasure in paying them!

For several years this Company has transacted the largest combined Bonding and Burglary Insurance business in the world and in 1921 ***we show a greater gain than we have ever had before!***

We lead all Surety Companies in volume of business because we furnish the ***best*** Security and ***best*** Service!!

We bond more people than **any** other Surety Company!

Gross premiums in 1921 over **Twenty-three Million Dollars!**

Capital and Surplus December 31, 1921, $10,763,249
Total Resources over Twenty-five Million Dollars!

Let us furnish **your** bonds! Let us protect **you** against Burglary, Hold-up and Theft!

National Surety Company

115 BROADWAY **NEW YORK CITY**

World's Largest Surety Company

WE WISH TO BUY

50 Dwight P. Robinson 2d Pf.
50 American Piano Pfd.
100 Republic Ry. & Lt. Pfd.
25 Amer. Lt. & Traction Com.
50 Commonwealth Pow. Com.
50 United Lt. & Rys. Common
20 Colorado Power Common
50 Lucey Manufacturing "A"

WE WISH TO SELL

25 T. H. Symington Pfd.
100 United Hosiery Pfd.
50 Republic Ry. & Lt. Com.
5M Amer. Lt. & Trac. 6s, '25
100 Western Power Common
50 United Lt. & Railways Pf.
100 Ponds Extract Pfd.
1000 Pyrocolor Common

Dawson, Lyon & Co.
50 Pine St. New York
Telephone John 0884

WE WILL BUY

100 Amer. Pr. & Light Com.
200 E. St. Louis Suburb. Pf.
100 Holly Sugar Com. & Pf.
100 Man. Elec. Supply Com.
12 National Fuel Gas
100 Tenn. Rail. Lt. & Pr. Pf.
100 United Dyewood Pfd.

WE WILL SELL

100 Amer. Gas & Elec. Pfd.
48 Com'h Pr. R. & Lt. Com.
100 N.Y. & Hon. Rosar. Min.
25 Niles-Bem.-Pond Com.
100 Stand. Gas & Elec. Pfd.
50 Univ. Leaf Tob. Com.
50 Yukon Alaska Trust

KIELY & HORTON
40 Wall St, New York.
PHONES: JOHN 6330-4814

J. K. Rice, Jr. Will Buy

25 American Arch
100 Am. Eagle Inv. 6s
100 American-Hawaiian S. S.
25 Am. Piano com & pfd
200 Bliss, E. W., com & 2d pfd
50 Bucyrus Co. com & pfd
30 Casein Co. of America
50 Continental Ins.
25 Corn Exch. Bank stock
100 Franklin Insurance
50 Gen'l Baking com & pfd
100 Greeley Hudson Sec.
100 Horn & Hard't (N. Y.) com
100 Howard & Bull'gh Mach. pfd
50 Ingersoll-Rand common
100 Int. Cigar Mach.
100M Int. & Gt. Nor. 5% notes
100 Johns-Manville pfd
100 Knox Hat common
100 McCall Corp. com & pfd
25 Merck & Co. pfd
25 Nat. Fuel Gas
100 Nat. Ice & Coal, all classes
50 N. Y. Mutual Gas Light
100 N. Y. State Rys. com & pfd
100 North River Ins.
25 Old Dominion S. S.
100 Realty Associates
100 Richmond Rad. com & pfd
50 Singer Manufacturing
100 Union Ferry
50 Ward Baking com & pfd
200 West Va. Pulp & Paper
50 Westchester Ins.
100 White Rock Min. Spr. common
25 Yale & Towne Mfg.

J. K. Rice, Jr. & Co.
Phone 4000 to 4010 John. 36 Wall St., N. Y.

Eastman Kodak
Old & New Common
Bought—Sold
Stone, Prosser & Doty
52 William St., N. Y. Hanover 7723-87

We Will Buy
500 Wire Wheel Common
100 Wire Wheel Preferred
200 McCall Corp. Pfd. & Com.
100 Hale & Kilburn Pfd. & Com.
100 White Rock Min. Spgs. Com.
100 Curtiss Aeroplane Pfd.
250 W. E. Tillotson Mfg. Com.
200 Butterworth-Judson Com.
Chas. H. Jones & Co
Municipal, Railroad & Corporation Bonds
20 Broad Street New York
Tel. 9140 Rector. Cable "Orientsmat."

Berdell Brothers
Public Utility Securities
111 Broadway, New York
We Specialize in
Central States Elec. Corp.
Common Stock
Phones Rector 9080-5, 6923-7, 6923-8
Private Phones to Philadelphia & Boston

First National Bank
CLINTON GILBERT
2 Wall St., N.Y. Tel. 4545 Rector

Hackensack Water
Kirby Lumber
St. L., Rocky Mt. & Pac. Com.
FREDERIC H. HATCH & CO.
74 Broad St., N.Y. Established 1885 Telephone 7050 Or 1220
Direct connection with our offices—PHILADELPHIA—PORTLAND—PITTSBURGH

ALL GRAINS HIGHER ON SEABOARD SALES

Free Buying, After Early Break, Closes Chicago Market With Firm Undertone.

Special to The New York Times.

CHICAGO, March 6.—Liquidation ran its course in wheat early, prices dropping 1⅜ to 2⅛ cents under Saturday's close, on selling induced by a break of 6 seconds in Liverpool. Numerous stop-loss orders were uncovered on the way down, but at $1.40 and under down to $1.39½ there was free buying by local and Eastern commission houses which absorbed the surplus in the pit.

Strength in Winnipeg and talk of a big export business led to considerable local buying on the way up, and short covering was general toward the last, with May at the outside showing 4¼ and July 3½ cents over the early low. The finish was at a net gain of 1⅛ to 1⅝ cents, and the market showed a strong undertone at the last. Winnipeg May gained 2⅝ cents for the day.

After the close, export sales of over 750,000 bushels were confirmed, including 240,000 bushels hard Winters sold at the Gulf by a local house, and some business was put through in durums.

An exporter has bought around 1,000,000 bushels May durum at Duluth in the last few days, and it is believed that the surplus has been taken off the market. There was some buying on the expectation that the Greek order for 2,250,000 bushels Manitobas would be filled tomorrow, and is understood to be for No. 2. Messages from the seaboard indicated that the bulk of the available supplies has not been sold, and some increase in premiums would not be surprising.

The persistent buying of cash wheat, despite the relatively high price, is giving the bulls more confidence, and there were more traders who looked for an advance than for some days past.

The favorable weather and crop reports from the Southwest had little effect on the July, except for a brief period early. No. 1 Manitoba, free on board New York, was 28¼ cents over Chicago May in American funds, and No. 2 was 20 cents over, No. 2 hard at the Gulf was 4 cents over May for March loading.

A better milling demand prevailed here with the cash 1½@2 cents better as compared with the May No. 2 red selling at 20¾ cents under the future.

A decrease of 1,323,000 bushels in the visible supply brought it down to 40,055,000 bushels, compared with 41,278,000 the previous week and 27,822,000 last year.

Corn closed 1⅞@1¾ cents and oats ⅝@⅞ cent higher for the day, closing very strong after an early break on scattered liquidation. Chicago houses sold around 500,000 bushels of corn late Saturday to the seaboard for export, and the removal of the hedges against this grain was a factor in making the advance. Liberal purchases are expected to be made for Russian relief tomorrow.

Country offerings are small, but it is expected that the Northwestern Elevator will be in operation within a few days, and some of the cash handlers look for the cash grain to gain on the May in consequence. An active call for white corn prevailed at the last, with sales at 4½ cents under May, against 5 cents under early.

An increase of 3,895,000 bushels in the visible had no effect, although it made the total 44,792,000, against 40,897,000 the previous week and 53,741,000 last year.

Primary arrivals of wheat today were 1,433,000 bushels; week ago, 1,236,000; last year, 1,521,000. Shipments were 605,000 bushels; week ago, 501,000; last year, 599,000.

Corn receipts were 2,296,000; week ago, 2,140,000; last year, 1,905,000, and shipments, 1,414,000 bushels; week ago, 1,435,000; last year, 1,017,000.

Today's Chicago prices for the principal commodities were as follows:

WHEAT.

	High.	Low.	Close.	Prev. Close.	Year.
May	$1.48¾	$1.38½	$1.43⅜	$1.42	$1.59
July	1.22	1.18⅜	1.21⅞	1.20¾	..
Sept.	1.15¾	1.13⅜	1.15⅛	1.13⅝	..

CORN.

	High.	Low.	Close.	Prev. Close.	Year.
May	.64⅝	.62⅛	.64⅜	.63¾	.70⅝
July	.67¼	.64⅜	.67⅛	.65¾	.73½
Sept.	.69¼	.66⅝	.69¼	.68¼	..

OATS.

	High.	Low.	Close.	Prev. Close.	Year.
May	.41⅝-¾	.40⅜	.41⅝	.41	.45⅜
July	.43¾	.42⅜	.43¼	.42⅜	.46⅝
Sept.	.43⅞	.43¼	.43⅝	.43¼	..

RYE.

	High.	Low.	Close.	Prev. Close.	Year.
May	1.07⅜	1.04	1.07⅜	1.03⅝	1.43¼
July	.96¾	.94	.96⅝	.94¾	1.27¼

PROVISIONS.

Lard—	High.	Low.	Close.	Prev. Close.	Year.
March	11.62	11.50	11.62	11.75	..
May	11.80	11.55	11.80	11.90	12.22
July	12.00	11.72	11.97	12.10	12.55
Ribs—					
Sept.	12.12	11.95	12.12	12.30	..
May	11.12	11.10	11.10	....	11.67
July	10.75	10.70	10.70	....	12.12

STANDARD OIL STOCKS.

	Yesterday. Bid.	Asked.	Saturday. Bid.
Atlantic Lobos Oil Co., com.	5¾	6	6
Atlantic Lobos Oil Co., pf.	39	42	38
Anglo-Amer. Oil Co., Ltd.	17¼	17⅝	17¼
Atlantic Refining Co.	940	960	940
Atlantic Ref. Co., pfd.	115	117	115
Borne-Scrymser Co.	390	400	390
Buckeye Pipe Line	90	92	90
Chesbrough Mfg. Co., cons.	190	195	190
Chesb. Mfg. Co. cons. pf.	100	112	109
Continental Oil Co.	132	135	130
Crescent Pipe Line Co.	53	54	53
Cumberland Pipe Line Co.	140	150	140
Eureka Pipe Line Co.	95	97	95
Galena-Sig. O. Co. pf. new	105	108	105
Galena-Sig. Oil Co. pfd. old	110	115	110
Galena-Sig. Oil Co., com.	44	46	44
Illinois Pipe Line Co.	172	176	173
Imperial Oil pf.	102	104	103
Indiana Pipe Line Co.	93	98	95
Inter. Pet. Co., Ltd.	14¾	15	15
National Transit Co.	23	29	23½
New York Transit Co.	182	184	180
Northern Pipe Line Co.	104	107	104
Ohio Oil Co.	365	370	368
Penn-Mex. Fuel Co.	28	30	22
Prairie Oil & Gas Co.	540	550	550
Prairie Pipe Line Co.	234	235	236
Solar Refining Co.	365	370	365
Southern Pipe Line Co.	93	95	93
South Penn Oil Co.	177	183	180
Southwest Pa. Pipe Lines	69	69	69
Stand. Oil Co., Calif. $25 par	94¼	95	95¾
Stand. Oil Co., Ind., $25 par	87	87¼	87
Stand. Oil Co. of Kan.	520	540	520
Stand. Oil Co. of Ky.	450	460	460
Stand. Oil Co. of Neb.	170	176	170
Stand. Oil of N. J., $25 par.	179	180	180
Stand. Oil Co. of N. Y., pf.	114¼	115	114¾
Stand. Oil Co. of N. Y.	367	370	370
Stand. Oil Co. of Ohio	390	395	395
Stand. Oil Co. of Ohio pf.	116	118	115
Swan & Finch Co.	40	60	40
Union Tank Car Co.	100	104	100
Union Tank Car Co. pf.	102	105	102
Vacuum Oil Co.	442	450	442
Washington Oil Co.	28	30	28

MISCELLANEOUS STOCKS.

	Yesterday. Bid.	Asked.	Saturday. Bid.
Amalgamated Leather	9¾	10½	9¾
Amalgamated Leather pf.	46	48	44
Allis Chalmers Mfg.	111	118	111
Alliance Powder pf.	76	79	76
Babcock & Wilcox	109	111	109
B. W. Bliss	34½	37	35
Borden Co., The	90	95	90
Borden Co., The, pf.	93	95	92
Childs Co.	108	111	110
Childs Co. pf.	103	107	103
Du Pont	87	90	88
Du Pont pf.	70	71¾	69
Eastman Kodak (new)	83	86	83
Gillette Safety Razor	195	197	195
Do fractior shares	197	199	197
Hercules	150	155	150
Hercules pf.	84	87	84
Ingersoll-Rand	100	102	100
Ingersoll-Rand pf.	92	100	92
Mack & Co.	68	70	68
New Jersey Zinc	127	130	127
Niles-Bement-Pond	46	47	46
Niles-Bement-Pond pf.	85	90	85
Northern Securities	84	86	84
Postum Cereal Co., pr. l.	103½	104	103¾
Postum Cereal Co. pf., w. l.	102¾	103	102¾
Royal Baking Powder	108	110	108
Royal Baking Powder pf.	93	94	93
Safety C. H. & L.	62	64	62
Sayville Mfg.	360	375	360
Singer Mfg.	94	96	94
Standard Screw	210	240	230
Van Raalte	48	52	48

3,000 PUPILS IN FIRE SCARE.

Blaze in Tenement Menaces Other Buildings—9 Firemen Overcome.

Fire in the cellar of the four-story brick tenement at 185 Third Street, Hoboken, a little before noon yesterday, endangered the lives of the tenants in that building and in two adjoining tenements and a volume of dense smoke drifted across the street and into Public School No. 1, one of the largest in Hoboken.

Principal Arthur C. Allen sounded the alarm and the 3,000 pupils filed into the street as if they were doing a fire drill. A police captain and two firemen were partly overcome by smoke.

Captain Thomas Garrick of the First Precinct, in charge of the police reserves, dashed up the smoke-filled hallways when he heard that some children were on the third floor. He lost his way but found a widow. He smashed the glass and collapsed across the sill.

Several firemen climbed the extension ladder and assisted Captain Garrick to the street. A few minutes later Firemen James McDonald of Truck 2 and Fireman John Callahan of Engine Company 5 were overcome by smoke on the second floor. They were rescued by their comrades.

NEW YORK CURB EXCHANGE

MONDAY, MARCH 6, 1922.

INDUSTRIALS.

Sales.	High.	Low.	Last.
6,100 Acme Coal M	1¼	1	1⅛
3,800 Acme Pack.	25c	22c	25c
900 Amal Leath. 10	9¾	9¾	..
100 Benverd pf. 21	21	21	..
1,700 B-AmTob pf	14⅜	14⅜	14⅜
300 Do rts	14⅜	14⅜	14⅜
1,100 Buddy Buds	90c	78c	90c
200 Cairo L P 25c	90c	90c	90c
15 Do 7% pf. 90	90	90	..
100 Charcoal Am	1⅜	1⅜	1⅜
200 Chi Nipple	2¾	2¾	2¾
100 Cleve Motors	32	32	32
100 Comm'l Motors	3⅝	3⅝	3⅝
200 Durant Mo.	25	25⅜	25
4,400 DurantMtrs	13⅜	11	13⅜
100 Fost M Car	20½	20½	20½
300 Elec Bd&Sh	29¾	29¾	29¾
100 ElecSB,n,wi	38	35	38
200 Gardner M.	14⅜	14⅜	14⅜
375 Gil Saf Ras.	187	185½	186
300 Glen A Coke	48	48	48
2,100 GoldwynPic.	5	4⅜	5
400 Good T & R.	10½	10¼	10½
100 Do pf.....	27	27	27
200 GrantMCar.	71c	65c	65c
400 Hayden Ch.	90c	80c	90c
400 Hudson pf...	10¼	10	10
1,000 Atl Lobos	5¾	5¾	5¾
25 Buckeye P L	91	91	91
345 Galena S O	46	43½	44
55 Illinois P L	173	173	173
280 Imp O C c.	103	102	102
10 Indiana P L	94	94	94
2,900 Int. Pet	15¼	14¾	14¾

STANDARD OIL SUBSIDIARIES.

10 Prairie O&G	547	547	547
25 Prairie P L	236	235	235
10 Southern Pi.	93	93	93
2,400 S O Indiana	57¼	56¾	57¼
10 S O N Y	369	363	368
10 Vacuum Oil	541	541	541

MISCELLANEOUS OIL STOCKS.

100 Ark-Nat Gas	8¾	8¾	8¾
18,000 Boone Oil	10c	13c	10c
7,200 Bos-Wyo Oil	67c	64c	66c
2,800 Byrd-Syndi.	3¼	3¼	3¼
205 Cities Serv.	280	287	287½
1,400 Do btrs sh	21¾	20¾	20⅞
4,000 Cuit Oil Co.	2c	2c	3c
15,000 Hudson Oil.	50c	44c	44c
1,000 Key Ranger	65c	60c	60c
8,400 Kirby Pet.	24½	23½	23¾
200 Livingston P	1¼	1¼	1¼
3,700 Lyons Pet.	85c	82c	85c
375 Magma O&R	1⅛	1⅛	1⅛
8,900 Maracaibo O	27⅛	25¼	27⅛
100 Marine Oil...	1	1	1
100 Alvar Min.	6¼	6¼	6¼
900 Al-B C Min.	2¾	2¾	2¾
1,800 A A C of SA	24¾	23¾	24¾
12,000 Big L Cop.	22c	20c	20c
2,500 Bos & Mon.	40c	39c	39c
3,100 Bos-M Con.	7¾	7¾	7¾
1,000 B-N Y Cop.	50c	50c	50c
4,000 Caled Min.	5c	5c	5c
1,000 Cal & Ver.	23c	23c	23c
1,000 Can Cop.	20c	20c	20c
3,000 Candel Sil.	23c	22c	22c
3,000 Cash Boy C.	5c	5c	5c
1,500 Colom Sm.	75c	66c	75c
200 Conlagas M.	1¾	1¾	1¾
400 Consol Cop.	1¾	1¾	1¾
4,500 Cortes Sil.	92c	90c	92c
500 Del Exper.	81c	81c	81c
5,000 Div Ext M.	12c	12c	12c
13,000 Eureka-Cr.	21c	20c	21c
11,700 G'field F M.	25c	22c	22c
2,000 Gold Z Div.	8c	8c	8c
1,000 Gold Z M.	45c	41c	41c
4,900 Harm D M.	13c	12c	13c
1,900 Hecla Min.	5¾	5¾	5¾
300 Hol G M. n.	9¾	8¾	8¾
4,000 Howe Sound	3¼	3¼	3¼
11,000 Ind L M.	12c	12c	12c
4,100 Jer V Dev.	4¼	3¾	4¼
2,000 La Rose M.	41c	40c	41c
600 Magma Cop.	29¾	29¼	29¾
5,000 Marsh Min.	5c	5c	5c
5,400 Mason V.	5c	5c	5c
5,000 McN M&M.	6c	5c	5c
3,400 Moth L C.	8	7¾	7¾
4,400 Nevada O.	33c	32c	32c
100 New Cornelia	17¾	17¾	17¾
400 N Dom Cop.	2¼	2¼	2¼
5 N J Zinc	138	139	139
100 Nev Wonder	8¾	8¾	8¾
2,240 Nipissing M.	6¾	6¼	6¼
1,000 Ray H Con.	4c	4c	4c
1,400 Ray H Inc.	1¼	1¼	1¼
4,000 Rex Con C.	3c	3c	3c
2,500 Sil Pick Con	6c	6c	6c
800 S A G & P.	4¾	4¾	4¾
1,000 St Sil La.	15c	15c	15c
1,000 Stewart M.	3c	3c	3c
1,000 Success Min.	20c	20c	20c
800 Tonop Bel.	1⅜	1⅜	1⅜
9,700 Tonop Dev.	52c	50c	50c
8,000 Tonop Ext.	1¼	1¼	1¼
100 Unity Gd M.	4¼	4¼	4¼
3,000 U S Cont M.	45c	45c	45c
40,800 Volcano M.	48c	43c	46c
1,000 Tom Reed Con.	78c	75c	75c
100 Yukon Gold.	1¼	1¼	1¼

BONDS.

(In $1,000 lots.)

23 Allied Pack 6s.	70	69½	69¾
2 Do ctfs	54	54	54
9 Alum 7s, '25	101¾	101¾	101¾
21 Do 7s, '33	102½	102½	102½
24 Am L&T 6s, '53	100¾	99¾	100¾
22 Do 6s, '23	100¾	100¾	100¾
10 Do 6s, '24	100¾	100¾	100¾
20 Anaconda 6s, '29	98¾	98¼	98¾
37 Do 7s, '29	103	102½	103
3 Am Tmour 7s, '31	103¾	103¾	103¾
3 Barnsdall 6s, '31	96¾	96	96¾
7 Beaverb'dge 6s, '33	65	65	65
18 Beth Stl 7s, '23	101¼	101¼	101¼
8 Do 7s, '25	102¾	102¾	102¾
2 CanadianNatRy 7s, '35	106	106	106
3 Can Pac 6s, '24	100¾	100¾	100¾
2 CentStlist mtge 5s, '51	98¼	98¼	98¼
1 Charcoaliron of Am 8s, '31, w l	93¼	92¼	92¼
1 CitiesServ 7s, '66	90	90	90
2 ColGraph 8s, '25	39	39	39
9 Cons Gas 5s, '36, w l	86	86	86¼
2 Con Gas 7s, '22	101¼	101¼	101¼
5 Con Text 6s, '41	97¼	97	97
2 Cop E A 8s, '23	102	102	102
4 Do 8s, '24	103	102¾	102¾
2 Do 8s, '25	103¾	103¾	103¾
5 CubanTelInt Hen &ref mtge 7½s, gold bds, '41	104¼	104	104
7 CudahyPack 7s	100¾	100¾	100¾
1 Duquesne Lt & P 7½s, '26	104	104	104
1 Fed Land Bank 5s, '41, y l	102¾	102¾	102¾
1 FrenchVic 7s, '31	65	63	63
4 RaGair 1st mtge 7s, '37	96	96	96
5 Galena-SigO 7s	101¾	101¾	101¾
25 G'dWrich (BF) 7s	98¼	98¼	98¼
135 Argen 7s, '27, w l	90	90	90
1 Grd Trunk 6½s	104¼	104¼	104¼
7 Gulf Oil 7s, '33	103¾	103¾	103¾
5 Heinz 7s, '30	104¾	104¾	104¾
7 Hood Rub 7s, '36	96¾	96¾	96¾
18 Humble Oil 7s	101	100¾	100¾
10 Int R T 8s, '32	A 82	81¾	81¾
10 J Kayser & Co 7s, '42, w l	99¼	99¼	99¼
4 KCityTer 6s, '23	100¼	100	100
11 Kansas C Cop 7s	102¼	102¼	102¼
3 Landers Gas 7s	96½	96	96
1 Libby, McN&L 7s	99¾	99¾	99¾
2 LukensSt8s, '40, under rule	98	98	98
5 ManitobaPow 7s, Ser. A, '41, w l	94	93¼	93¼
7 Marv'l Oil 7½s, 31, Ser B, w l	96½	96	96
18 Morrisdale 7½s	104	103¾	103¾
29 NatAcmeInt mtge 10-yr 7½s, '31	94¼	94	94
21 NatCloak&S 8s, '31	100¾	100¼	
7 Nat Leather 8s	98¼	98¼	
27 N Y, N H & H 6s, '40	87¾	87¾	
1 Phila El 4s, '41	101¼	101¼	
38 Phila Co 6s, '44	95¾	95¾	
5 Philippine Govt 5½s, '41	107¼	105¼	
7 Phillips 7 Petrol 7½s, '31	104	104	
8 Pub Serv of N J 7s, gold bds, '41	97¾	97¾	
1,200 Ajax 7s, '42	98¾	98¾	
7 Sears-R'b 7s	100¾	100¾	
4 Do 7s, 3 yr	99¾	99¾	
1 ShawinganMills 10-yr 7s, '31	102	102	
5 Solvay & Cle 8s	103	103	
10 S W Bell 7s	102¼	102¼	
10 SONY 6½s, '33	106¾	106¾	
5 Do 7s, '28	104½	104½	
2 Do 7s, '32	103¾	103¾	
2 Do 7s, '33	107¼	107¼	
12 Sun Oil 7s	100	100	
23 Swift 7s, '25	101¾	101¾	
Do 7s, '31	103¾	103¾	
55 Swiss 8½s, '29	100¾	100¾	
5 TexCo 7s	101¾	101¼	
7 Tol Ed 7st mtge 7½s, '37	104¾	104¼	
10 Un Oil Pr 6s	81¾	80	
2 Un Ry of Hav 7½s, '36	101¾	101¾	
8 Vacuum Oil 7s	107¼	107	
2 WardRef 7s, '41	96	96	
21 West Elec 7s	107	106¾	
8 Winchstr Repg Arms 7½s, '41	96¼	96¼	

PUBLIC UTILITIES

	Bid.	Asked.
Am Gas & Electric	137	140
Am Gas & Electric pf	42	42¾
Am Light & Traction	115¾	116½
Am Light & Trac pf	83	86
Am Power & Light	83	83
Am Power & Light pf	83¼	86
Appalachian Power	7	8¼
Appalachian Power pf	64	68
Carolina Power & Lt	83	85
Cities Service	1198	1200
Cities Service pf	60½	61½
Cities Service B pf	5¼	5¾
Cities Service bkrs shs	20¾	21¾
Colorado Power	15¾	14¾
Colorado Power pf	87	90
Columbus Electric pf	75	
Com Power, Ry & Lt	20	21
Com Pow, Ry & Lt pf	51	55
Const Lt & Power pf	106	108
Const Power pf	84	87
East Texas Electric	70	83
East Texas Electric pf	80	
El Paso Electric	112	
Electric Bond & Share	91	92
Federal Light & Trac	17	19½
Federal Light & Tr pf	80	93
Galveston-Houston Elec	33	38
Galveston-Hous Elec pf	73	76
Miss River Power	19	20
Miss River Power pf	79	80
Northern States Power	83	89
Northern States Pow pf	90	93
North Ont Lt & P pf	82	87
Northern Texas Elec	77	82
Northern Tex Elec pf	80	83
Pacific Gas & El pf	87	88
Penn Edison pf	94	100
Puget Sound Pow & Lt	38	38
Puget Sd Pow & Lt pf	90	96
Republic Ry & Light	9	10¾
Republic Ry & Lt pf	38	42
Southern Cal Edison	98	98½
Southern Cal Edison pf	109	112
Standard Gas & Elec	15	16¾
Standard Gas & Elec pf	42¾	43¾
Tampa Electric	138	1
Tenn Ry, Lt & Power	¼	½
Tenn Ry, Lt & Pow pf	7	8¼
United Light & Rys	41	42
United Light & Rys pf	74	76
Western Power	22	23¼
Western Power pf	87	89

Bonds.

Adiron P & L 5s, '50	97	96	
Am Gas & Elec 5s, 2014	92¼	92¼	
Am Lt & Tr 5s, '28	99	100	
Am Pow & Lt 6s, 2016	87	88½	
Appalachian Pow 1st 5s	82½	83¼	
Cities Service deb B	112		
Cities Service deb C	88		
Cities Service deb D	86	90	
Cities Service 7% pf	90	93½	
City Lt & T 5s, '52	65½	70	
Col Power 1st 5s, '53	84	86	
Conn Power 5s, '51	87	88	
Denver Gas & El 6s, '49	83	86	
East Tex Elec 5s, '42	84	89	
El Paso Elec 5s, '52	88	92	
Empire G & F 8s, '34	96	101	
Galveston El 1st 5s	90		
Galveston-Hous 5s, '54	80		
Houston Elec 1st 5s, '33	93	96	
Louis L & E 1st 7s, '23	99		101
Miss River Pow 5s, '51	89¾		90
Miss River Pow 5s, '35	85		101
Nor States Pow 5s, '41	88¼		89
Nor States Pow Co. 5s, '26	94		95
Neb. Power 1st 5s, '47	90		95¾
Ohio Power 7s, '31	102		103
Penn Pow & Lt 4½ 7s, '51	101¾		102¾
Puget Sd P&L 7½s, '41	103		105
Roch Ry & L 5s, '54	90½		92
Seattle Electric 5s, '29	90		90
South Cal Ed 6s, '44	93¾		94¾
South Cal Ed 5s, '50	93¾		94¾
Standard Gas 6s, '26	83¼		84
Stand Gas & El 5s, '57	82		89
Tampa Electric 5s, '52	85		90
Utah Lt & Trac 5s, '44	102		104
W States Gas&El 5s, '42	88		89

OUT-OF-TOWN EXCHANGES

PHILADELPHIA.

Stocks.

Sales.	High.	Low.	Last.
480 Am Stores	88¼	87	88¼
300 Am Milling	5¾	5¾	5¾
410 Elec Stor	144¾	142	143
16 Int Os N A	33	33	33
200 Lake Superior	8¾	8¼	8¼
83 Lehigh Nav	71¾	71¾	71¾
110 Penns Salt	70½	70	70½
118 Ph Co cu pr	87¾	87¾	87¾

Bonds.

$1,400 Ball Tel 7s	102¾	102¾	102¾
3,500 El & Pe 4s	85	84¾	85
5,000 Gen Asp 8s	102	102	102
2,000 Left Val 6s	101¾	101¾	101¾
6,000 Do consolds	85¼	85¼	85¼

PITTSBURGH.

Stocks.

Sales.	High.	Low.	Last.
40 Am W G M.	77	77	77
10 Do pf	92	92	92
205 Art Met Co	7¾	7¾	7¾
75 Duffey Co	13	13	13
160 Mfrs L & W	46¾	46¾	46¾
120 Nat Fireproo	12	12	12
25 Do pf	102	102	102
170 Ohio Fuel S.	42	41¾	42
65 Ohio Fuel Co	104¾	104	104¾
200 Okla Nat G	104¾	104	104¾
200 Philip Mor Co	87	87	87
25 U S Glass	44¾	44¾	44¾
50 West Air B	99¾	99¾	99¾
50 West Elec	84¾	84¾	84¾

CONSOLIDATED EXCHANGE

MONDAY, MARCH 6, 1922.

Sales.	High.	Low.	Last.
110 Adv Rumley	13¾	13¾	13¾
925 Ajax Rub	15¼	14¾	14¾
200 Allied C & B	57¾	56¾	57¼
640 Allis Chalm.	44¾	43¾	43

EXPERTS ANALYZE TRANSIT VALUATION

Market Places Lower Value on Property Than the Commission, Specialists Say.

FACTORS NOT DISCOUNTED

Price to Be Influenced by Earning Power—No Disturbance Expected From Accepting Estimates.

Ever since the Bureau of Valuation of the Transit Commission has made known its valuations of railroad property upon which the Commission tentatively proposes to have the city acquire the property in its plan of reorganization and unification, specialists in traction securities have been focusing attention on the significance of these figures as compared with the market value of the securities. According to an average of the estimates made during the last week in the financial district, New York City traction securities are now selling at approximately 45 per cent. of their face value.

The engineers of the Transit Commission, in their recent report, valued local traction properties at $405,080,154. This valuation, however, did not take into consideration non-operating real estate owned by the companies, and, in the case of the Third Avenue Railway Company, the value of three of its important subsidiary companies in Westchester County, N. Y., was not included. In analyzing this report, however, the statisticians of the financial houses specializing in traction securities, point to the necessity of taking cognisance of several important items which are not ordinarily thought of.

The first point looked upon as of importance in arriving at a comparison of the valuation and the market value of the securities was the amendment of the original Transit Commission law. This provided that the estimated future earning power under a five-cent fare and the present management, should be considered in the valuation of these properties. Another valuation will be made on that basis, it is said.

May Affect Public Buying.

It is expected that a recognition of somewhat intangible factors as these will have a material effect on the mind of the buying public, for the earnings of practically all the traction companies have shown a substantial increase recently, and as operating expenses are settled down, a further appreciation is expected. The managements are bending every effort to push their announced policy of reorganization as speedily as possible, a policy which is held to indicate an encouraging outlook.

These factors, which traction officials consider favorable, have not been discounted by the market, it is pointed out, in the places in their value as the property than the Transit Commission's report. The opinion prevails, however, that in the final analysis the market price of the different securities of the New York City railway properties will be influenced by earning power rather than property value.

The Third Avenue Railway Company, for example, has securities outstanding to the amount of $64,034,500, and on Saturday's closing prices in the market table was $31,322,257. These figures are based on quotations compiled by THE NEW YORK TIMES, and compare with a net valuation given the Third Avenue by the commission of $33,967,450. The valuation, however, embraces only the railroad property in Manhattan and the Bronx, and does not include the Westchester Electric Railroad Company, the Yonkers Railroad Company or the New York, Westchester and Connecticut Traction Company.

Third Avenue Securities.

The following table, based on THE NEW YORK TIMES computations, shows the outstanding amount of the Third Avenue Railway Company's securities, Saturday's closing market price and the market value; the last item, referring to the Third Avenue Railroad first 5s, concerns the bonds of the old company, which remained intact after the reorganization:

THIRD AVENUE RAILWAY COMPANY.	Amt. Outstand.	Current Market Mkt. Pr.	Value
First Refund. 4s	$19,930,500	61¼	$12,157,257
Stock	34,818,500	50	17,409,000
Adjust. Inc. 5s	22,574,000	50	11,257,000
Total	$59,034,500		$36,732,257
Third Ave. R. R. first 5s	5,000,000	92	4,600,000
Total all	$64,034,500		$31,322,257

The Interborough Rapid Transit Company and the Manhattan Railway Company have a total outstanding capitalization of $297,901,039, and carry their property as of June 30, 1921, on their books at $141,841,955, irrespective of security issues. The Transit Commission's value recommended for consolidating this property with all the city transit facilities stands at $251,595,261, which represents a decrease of $42,745,-994 from the company book values. These recommendations, however, are for physical property only, and are based on the original cost, with allowances made for expenditures necessary to put each property in thorough operating condition. No allowance is made for going value or the cost or the value of leases. The market value of the companies' securities, at present, is estimated at approximately $200,-000,000.

Considering, therefore, the Transit Commission's valuations and the stock market appraisals in connection with the purposes and methods of the Commission, the traction specialists see in general no indications that a material disturbance of present security prices will attend the companies' acceptance of the Commission's estimates, and the assent to the proposed plan of consolidation. This action is held to be very doubtful, however.

MINING STOCK QUOTATIONS.

SAN FRANCISCO.

COMSTOCK.		Ethenzion	.12
Best & Belcher	.07	Harmill	.13
Chollar	.06	Knox	.04
Challar	.06	Lucky Boy	.04
Concordia	.02	Sunbeam	.02
Con. Virginia	.08	Zone	.08
Gould & Curry	.05	GOLDFIELD.	
Hale & Norcross	.15	Booth	.62
Justice	.06	Consolidated	.04
Mexican	.10	Florence	.39
Ophir	.06	Jumbo Extension	.02
Savage	.04	Newsboy	.04
Sierra Nevada	.06	Silver Pick	.01
Union	.37	OTHER DISTRICTS.	
TONOPAH.		Arrowhead	.02
Belmont	1.53	Bruce Porter	.02
Mash Key	.05	Butler-Hecker	.40
McNamara	.06	Cresson	.29
Midway	.05	Hamilton	.06
Rescue	.16	Holly	.30
Tonopah Extension	1.20	Manhattan Consol	.02
Tonopah Tid	.03	Round Mountain	.19
West End	.75	Fairview Mtn	.10
West Tonopah	.02	Silver Hills	.04
DIVIDE.		Simon	.41
Aladdin	.03	Sterling	.02
Broughter	.03	Uncle Sam	.18
Divide Tonopah	.51	White Caps	.06
Dividend	.02		
COLORADO SPRINGS.			
	Bid.	Asked.	
Bresson	2¾	3¼	
Elkton	1¾	2¼	
El Paso	5	10	
Golden Cr.	75	80	
Granite	4	10	
Isabella		2¼	

	Bid.	Asked.
Mary McK.	2¼	4
Portland	24	27
U. Gold M.	11	13
Vindicator	21	23
Rose Nicol	2	5¼

CLEVELAND STOCKS.

Stock.	Open.	High.	Low.	Last.
Cleveland Rail	86¼	86¼	86	86
Goodyear pf	37	37½	37	37½
Kelly	¾	¾	¾	¾
Lamson	135	136	135	135
Peerless	35	35	35	35
Sherwin Williams	22	23	22	22
Stearns	18¼	19¼	18	17

	Bid.	Asked.
Tyler Hill	54	56
Tyler Hill	24	26
Tyler (Ohio)	27	35
Tyler (Ohio) pf	59½	

DECLARED DIVIDENDS.

Company.	Per Rate	Pay- ries	able	Holder of Record
Dayton F. & L. pf	$1.50	Q	Apr.	1 Mar. 20
Hudson Companies	$1.25	Q	Apr.	1 Mar. 17
Do pf	1¾	Q	Apr.	1 Mar. 17
Superheater Co., pf	$2	Q	Apr.	1 Mar. 15

RISING PRICES AND WESTERN RECOVERY

Middle Western Reserve Bank Sees Full Measure of Relief Not Yet Achieved.

The Kansas City Reserve Bank, in its review of the past month's business conditions in the Middle West, examines the question how far the month's recovery in agricultural prices has changed the financial condition of the agricultural community. It says: "Advances of more than $2.50 per hundredweight in the price of hogs, strengthening of market values of cattle, sheep and lambs increased in price $2.75 to $3, cash sales of wheat up 25 cents to 30 cents per bushel, corn and oats up 5 cents to 10 cents per bushel—these are among the developments in the few weeks of 1922, now passed, which are gradually improving the financial condition of the farmers and stockmen and speeding up progress toward general economic adjustment in the Tenth Federal Reserve District. The increased prices noted, together with prospects of lower freight rates and reduced farm operating costs, are looked upon as helps toward rectifying the disproportionate relations between prices of products of farms and ranges and prices of commodities which farmers and stockmen must buy. The effect of this improvement, however, is not fully reflected in the reports on business conditions.

"There are evidences of a general recognition on the part of business and banking interests that further improvement is necessary to place all business and industry on a sure and lasting basis, and this must be worked out by gradual process. Liquidation of loans at banks has proceeded steadily to a point where the banking position at the date of this monthly review is stronger than at any time since the beginning of the war.

"How loans have been steadily paid off at country banks is shown by the year-end reports of some of the State banking departments. In Kansas the combined reports of 1,108 State banks showed a total of $231,569,825 of loans as of Dec. 31, 1921. Comparison is that a State is made with loans as of Dec. 16, 1920, when the total was $258,141,105, indicating a decrease of $26,571,579, or 10.3 per cent. In Nebraska, with 698 banks reporting, the aggregate of loans and discounts Dec. 31, 1921, was $207,-642,054, which is compared with $212,845,-602 as of Aug. 6, 1921, a decrease of $5,001,548 or 2.4 per cent. in a little less than five months. The Missouri report covering the entire State, 1,623 banks reporting, showed loans on Dec. 31 amounting to $383,447,300, as against $412,088,780 in July, 1921, a decrease of $28,641,480 or 6.9 per cent. in a period of six months. Deposits decreased in about the same proportion as loans were cut down."

WESTERN TRADE SENTIMENT

Pessimism Offset by Signs of Gradual Revival.

According to the Cleveland Reserve Bank, the large majority of its correspondents at the end of the month "report an improvement of business and most of them declare it as their opinion that the improvement will continue." The bank states its own opinion that "without question there is more activity in business than there was a month ago, and an outstanding feature of the reports received during February is the frequent reference to lower stocks of goods carried.

"It is true that a great many people are pessimistic, but it must be remembered that this is the season when financial statements are being exhibited. People feel worse when they come to a realization of their actual condition, which has in fact existed for some time."

England's Reduced Iron Output.

Commenting on the fact that the 2,811,-000 tons of pig iron produced last year in England was the smallest total since 1850, it is remarked in a London trade review that no one need be surprised that the decrease in total tonnage of ocean vessels commenced in the year to 668,438 tons, as compared with 2,206,819 in 1920, would be followed by a fall in the sale of steel plates in Great Britain from 1,611,700 tons to 648,400.

An Oversubscribed Swiss Loan.

Bearing on the financial situation of Switzerland, as reflected in the premium on Swiss exchange in foreign markets and the lowering of the bank rate to 5 3½ per cent., a 5½ per cent. loan of the federal government, for which 100,000,-000 francs were asked, was subscribed last month to the extent of 300,000,000.

BOSTON CURB.

	Bid.	Asked.		Bid.	Asked.
Aris Exten	1	2	La Rose	40	60
Aris Silver	18	19	Majestic	4	6
Beaver Con	2	3	Mason Mat.	7	10
Black Hawk	4	6	Midway M.	3	5
Calaveras	50	60	Mut D T.	34	36
Crystal, n.	54	55	Monarch		15
Dedham	5	6	Nat L & E.		3
Dom & B.	2¾	3¼	Nilson	10	15
Eureka C.	21	22	Seven Met.	5	7
Fortuna	3	4	Silver R.	2	4
Gadsden	45	55	U-V Exten.	27½	28
Goldfield	6	7	Unity Gold	7	7
Iron Blos.	16	19	Yukon	1	1¼
Iron Cap	7¼	8			

MISCELLANEOUS MARKETS.

COTTONSEED OIL.

The cottonseed oil market closed 2@10 points net lower.

	High.	Low.	*Close.	*Previous Close.	Year.
Spot			11.55	11.60	
March	11.55	11.55	11.55	11.60	
April	11.58	11.53	11.56	11.64	
May	11.77	11.70	11.75	11.80	
June	11.76	11.76	11.80	11.85	
July	11.96	11.62	11.80	11.91	
Aug.	11.99	11.70	11.99	12.00	
Sept.	11.78	11.76	11.07	15.10	
Oct.	11.45	11.45	11.87	11.80	

*Total sales, 51,000.

COFFEE.

The coffee market closed 1@2 points net higher.

	High.	Low.	*Close.	*Previous Close.	Year. Last.
May	14.70	14.70	14.70	14.80	
July	14.75	14.75	14.74	14.87	
Sept.	14.82	14.75	14.80	14.79	14.97
Dec.	14.85	14.82	14.82	14.81	14.97

SUGAR.

The raw sugar market was irregular.

	High.	Low.	*Close.	*Previous Close.	Year. Last.
May	2.48	2.30	2.42	2.80	5.18
June	2.49	2.40	2.42	2.49	5.28
July	2.45	2.40	2.42	2.45	5.40
Aug.	2.66	2.60	2.70	2.73	
Sept.	2.79	2.74	2.78	2.74	
Dec.	2.78	2.76	2.78		

*Closing price.

TOBACCO STOCKS.

	Par.	Yester-day. Bid.	Yester-day. Asked.	Friday. Last Sale.
American Cigar	100	84	86	84
American Cigar pf	100	85	90	85
American Mach. & Fdy	100	220		220
American Tobacco, Scrip	100	137	150	137
George W. Helme	100	143	148	143
George W. Helme pf	100	105	108	105
MacAndrews & Forbes	100	102	105	102
MacAndrews & Forbes pf	100	90	94	92
Mengel Co	100	30	32	28
J. F. Young	100	80	90	90
J. S. Young pf	100	97	100	99
Porto Rican-American	100	132	137	130
Porto Rican-American, scrip	100	70	85	70
R. J. Reynolds, new A	100	63	70	60
R. J. Reynolds	100	1100	1105	1100
R. J. Reynolds pf	100	103	104	103
Tobacco Products Co.	100	39	43	41
Tobacco Products Co. pf	100	90	95	90
Universal Leaf	100	122	128	122
Universal Leaf pf	100	104	108	104
Weyman-Bruton	100	156	162	156
Weyman-Bruton pf	100	105	109	105

SUGAR STOCKS.

	Yester-day. Bid.	Yester-day. Asked.	Saturday. Bid.
Caracas Sugar	12	17	10
Central Aguirre	80½	87½	84
Cuba Cane	7	8	7
Federal Sugar	100	105	100
Great Western	140	150	140
Great Western pf	97	102	97
Godchaux	14	19	19
Godchaux pf	40	45	45
Holly	12	17	15
Holly pf	21	24	20
National	124	128	124
Savannah	31	35	31
Savannah pf	90	95	90
Sugar Estates of Oriente	70	75	70
Sugar Estates of Oriente pf	97	100	97
Sugar Estates of Oriente 1st pf	97	100	97
Sugar Estates of Oriente 2d pf	97	100	97
Sugar Estates of Oriente 3d pf	97	100	97
Sugar Estates of Oriente 4th pf	97	100	97
Sugar Estates of Oriente 5th pf	97	100	97
Sugar Estates of Oriente 6th pf	97	100	97
Sugar Estates of Oriente 7th pf	97	100	97
Sugar Estates of Oriente 8th pf	97	100	97
Sugar Estates of Oriente 9th pf	97	100	97
Sugar Estates of Oriente 10th pf	97	100	97
Sugar Estates of Oriente 11th pf	97	100	97
Sugar Estates of Oriente 12th pf	97	100	97
Sugar Estates of Oriente 13th pf	97	100	97
Sugar Estates of Oriente 14th pf	97	100	97
Sugar Estates of Oriente 15th pf	97	100	97
Sugar Estates of Oriente 16th pf	97	100	97
Sugar Estates of Oriente 17th pf	97	100	97
Sugar Estates of Oriente 18th pf	97	100	97
Sugar Estates of Oriente 19th pf	97	100	97
Sugar Estates of Oriente 20th pf	97	100	97
Sugar Estates of Oriente 21st pf	97	100	97
Sugar Estates of Oriente 22d pf	97	100	97
Sugar Estates of Oriente 23d pf	97	100	97
Sugar Estates of Oriente 24th pf	97	100	97
Sugar Estates of Oriente 25th pf	97	100	97
Sugar Estates of Oriente 26th pf	97	100	97
Sugar Estates of Oriente 27th pf	97	100	97
Sugar Estates of Oriente 28th pf	97	100	97
Sugar Estates of Oriente 29th pf	97	100	97
Sugar Estates of Oriente 30th pf	97	100	97
Sugar Estates of Oriente 31st pf	97	100	97
Sugar Estates of Oriente 32d pf	97	100	97
Sugar Estates of Oriente 33d pf	97	100	97
Sugar Estates of Oriente 34th pf	97	100	97
Sugar Estates of Oriente 35th pf	97	100	97
Sugar Estates of Oriente 36th pf	97	100	97
Sugar Estates of Oriente 37th pf	97	100	97
Sugar Estates of Oriente 38th pf	97	100	97
Sugar Estates of Oriente 39th pf	97	100	97
Sugar Estates of Oriente 40th pf	97	100	97
Sugar Estates of Oriente 41st pf	97	100	97
Sugar Estates of Oriente 42d pf	97	100	97
Sugar Estates of Oriente 43d pf	97	100	97
Sugar Estates of Oriente 44th pf	97	100	97
Sugar Estates of Oriente 45th pf	97	100	97
Sugar Estates of Oriente 46th pf	97	100	97
Sugar Estates of Oriente 47th pf	97	100	97
Sugar Estates of Oriente 48th pf	97	100	97
Sugar Estates of Oriente 49th pf	97	100	97
Sugar Estates of Oriente 50th pf	97	100	97
Sugar Estates of Oriente 51st pf	97	100	97
Sugar Estates of Oriente 52d pf	97	100	97
Sugar Estates of Oriente 53d pf	97	100	97
Sugar Estates of Oriente 54th pf	97	100	97
Sugar Estates of Oriente 55th pf	97	100	97
Sugar Estates of Oriente 56th pf	97	100	97
Sugar Estates of Oriente 57th pf	97	100	97
Sugar Estates of Oriente 58th pf	97	100	97
Sugar Estates of Oriente 59th pf	97	100	97
Sugar Estates of Oriente 60th pf	97	100	97
Sugar Estates of Oriente 61st pf	97	100	97
Sugar Estates of Oriente 62d pf	97	100	97
Sugar Estates of Oriente 63d pf	97	100	97
Sugar Estates of Oriente 64th pf	97	100	97
Sugar Estates of Oriente 65th pf	97	100	97
Sugar Estates of Oriente 66th pf	97	100	97
Sugar Estates of Oriente 67th pf	97	100	97
Sugar Estates of Oriente 68th pf	97	100	97
Sugar Estates of Oriente 69th pf	97	100	97
Sugar Estates of Oriente 70th pf	97	100	97
Sugar Estates of Oriente 71st pf	97	100	97
Sugar Estates of Oriente 72d pf	97	100	97
Sugar Estates of Oriente 73d pf	97	100	97
Sugar Estates of Oriente 74th pf	97	100	97
Sugar Estates of Oriente 75th pf	97	100	97
Sugar Estates of Oriente 76th pf	97	100	97
Sugar Estates of Oriente 77th pf	97	100	97
Sugar Estates of Oriente 78th pf	97	100	97
Sugar Estates of Oriente 79th pf	97	100	97
Sugar Estates of Oriente 80th pf	97	100	97
Sugar Estates of Oriente 81st pf	97	100	97
Sugar Estates of Oriente 82d pf	97	100	97
Sugar Estates of Oriente 83d pf	97	100	97
Sugar Estates of Oriente 84th pf	97	100	97
Sugar Estates of Oriente 85th pf	97	100	97
Sugar Estates of Oriente 86th pf	97	100	97
Sugar Estates of Oriente 87th pf	97	100	97
Sugar Estates of Oriente 88th pf	97	100	97
Sugar Estates of Oriente 89th pf	97	100	97
Sugar Estates of Oriente 90th pf	97	100	97
Sugar Estates of Oriente 91st pf	97	100	97
Sugar Estates of Oriente 92d pf	97	100	97
Sugar Estates of Oriente 93d pf	97	100	97
Sugar Estates of Oriente 94th pf	97	100	97
Sugar Estates of Oriente 95th pf	97	100	97
Sugar Estates of Oriente 96th pf	97	100	97
Sugar Estates of Oriente 97th pf	97	100	97
Sugar Estates of Oriente 98th pf	97	100	97
Sugar Estates of Oriente 99th pf	97	100	97
Sugar Estates of Oriente 100th pf	97	100	97

CANADIAN RAILWAY NOTES ARE OFFERED

$11,000,000 Issue Guaranteed by Government. Selling to Yield 5.15 Per Cent.

DOLLAR BONDS ON SALE

$1,700,000 of Road Securities Offered at Price to Yield 5 Per Cent.—Chautauqua Issue.

An issue of $11,000,000 Canadian National Railways, Canadian Northern Railway Company, three-year 5 per cent. gold notes, guaranteed by the Dominion of Canada, is offered today by a banking syndicate at 99¾, yielding 5.15 per cent. Dillon, Read & Co. head the syndicate, which includes the National City Company, the Guaranty Company of New York, Lee, Higginson & Co., Harris, Forbes & Co., Bankers Trust Company, Brown Bros. & Co., and the Continental and Commercial Trust and Savings Bank.

The notes are a direct obligation of the Canadian Northern Railway Company forming part of the Canadian National Railway system, which is owned by the Canadian Government. This system, including the Grand Trunk Railway, will consist of 22,000 miles, comprising two main trunk lines from the Atlantic to the Pacific Ocean with branch lines and reaching every important traffic centre in Canada.

According to a report from Washington last night the highest bid for $5,-000,000 thirty-year 5 per cent. Philippine bonds, offered by the War Department, was 101.56, submitted jointly by Hallgarten & Co., Blair & Co., Inc., the Chase Securities Co. and Hornblower & Weeks.

Eldredge & Co., the First National Company of Detroit, Curtis & Sanger, Marshall Field, Glore, Ward & Co. and the Stifel Nicolaus Investment Company are offering an issue of $1,700,000 Dallas County, Texas, 5½ per cent. Road District No. 1 bonds, including the City of Dallas. The bonds are offered to yield 5 per cent. They are due $56,000 annually April 10, 1923, to 1951, inclusive, and $76,000 Feb. 10, 1952.

The Western Reserve Securities Corporation is offering a new issue of $250,-000 Chautauqua County New York, 5 per cent. high way Bonds at prices to yield slightly less than 5 per cent. The 1927 maturities are offered at 104 and the 1928 maturities at 104.70.

The Marshall-Wells Building Corporation $4,000,000 6½ per cent. first mortgage serial gold bonds are offered by the First Trust and Savings Bank of Chicago at par, yielding 6½ per cent. The bonds mature from Feb. 1, 1923, to Feb. 1, 1936, and are secured by a closed first mortgage on practically all of the real estate, buildings and equipment of the corporation.

Announcement was made that the books had been closed on an issue of $27,000,000 Government of the Argentine Nation five-year 7 per cent. gold bonds. The price was 90, to yield approximately 7.15 per cent.

The Guaranty Company of New York is offering $250,000 City of Hazleton, Pa., 5 per cent. sewer and paving bonds, due serially Feb. 1, 1941, to 1949, at 4.30 per cent.

Oil settlements for February by the Middle States Oil Company properties, it is announced, show that for the second month of the current half year the United Oil Producers bonds earned at the rate of 20¼ per cent. per annum. The sinking fund will call for redemption of $40,000 of the bonds in April, in addition to the $60,000 called for redemption on March 20. With this additional call, redemptions will total $150,000.

The first drawing of bonds of the Imperial Chinese Government 5 per cent. Au Kuang Railways sinking fund gold loan of 1911 was effected on Dec. 6, 1921, in London, and provides for the retirement of 1,055 bonds of £20 each, and 691 bonds of £100 each. The bonds so drawn will, with the exception of those of German issue, become due for payment at par on and after Feb. 15, 1922, when interest thereon will cease to accrue.

Short-Term Government Obligations.

Following are the prices bid in the open market yesterday for United States certificates of indebtedness and notes of the different issues:

Month.	Year.	Rate.	Bid.	Asked.	Approx. Yield.
April	1922	4½	100	100¼	3.70
*June	1923	4½	100¼	100½	3.70
*June	1922	5½	100¾	100½	3.60
August	1922	5½	100¾	100½	3.70
*September	1923	4½	100¼	100½	3.85
*September	1923	4½	100¼	100½	3.73
*December	1923	4½	100¼	100½	3.90
May	1923	4½	100.20	100.28	4.50
*June	1924	5½	102½	102¾	4.46
*September	1924	5½	102¾	103	4.46
*March	1925	4½	100¼	100¼	4.46

*Acceptable in payment of Federal taxes on date of maturity.

EQUIPMENT BONDS.

(Quoted on a Percentage Basis.)

Name.	Maturity.	Rate	Bid.	Ask.
Atlan. C. A. S. F.	1923-31	6	5.40	5.35
Atlantic Coast L.	1923-33	6	5.80	5.60
Do	1923-36	6½	5.75	5.60
Baltimore & Ohio	1923-27	4½	6.10	5.70
Do	1923-35	6	5.80	5.60
Bethlehem Steel	1922-30	7	6.75	6.25
Buff., R. & Pitts.	1923-36	4½	6.75	5.50
Canadian Pacific	1922-32	4½	6.85	5.50
C. R. R. of N.J.	1922-31	6	5.70	5.50
Ches. & Ohio	1923-39	6	5.80	5.60
Chi. B & Q.	1923-35	6	5.65	5.35
Chi. & N. W.	1923-23	4½	5.70	5.25
Do	1923-35	6	5.85	5.60
Do	1923-36	6½	5.80	5.60
C., R. I. & P.	1922-27	4½	6.05	5.70
Do	1923-34	6	5.85	5.65
C. St. L. & N. O.	1922-34	6	5.80	5.60
C. C. C. & St. L.	1923-28	5	5.90	5.65
Del. & Hudson	1923-35	6	5.75	5.60
Erie Railroad	1923-29	4½	6.07	6.00
N. Y. & Northern Ry.	1923-27	5	6.00	5.75
Illinois Central	1922-37	4½	5.75	5.70
Do	1923-35	6	5.75	5.60
Do	1923-36	6½	5.70	5.52
Louis. & Nash.	1922-23	5	5.70	5.25
Do	1923-30	6	5.70	5.50
Do	1923-34	6½	5.70	5.50
Michigan Central	1922-35	5	5.85	5.50
M., K. T. & S. L. M.	1923-29	4½	6.10	5.75
Do	1923-34	6	6.00	5.75
Mo., Kan. & Tex.	1922-34	6	6.50	7.75
Nat. Steel Car L.	1922-28	6	6.50	7.75
New York Cent.	1923-32	4½	5.75	5.50
Do	1923-34	6	5.85	5.60
Do	1923-36	6½	5.80	5.60
N. Y., N. H. & H.	1922-29	4½	6.00	6.00
Norfolk & West.	1923-24	4½	5.70	5.50
Do	1923-36	6	5.80	5.60
Northern Pacific	1923-30	7	6.00	5.75
Pac. Fruit Exp.	1923-25	7	5.75	5.50
Penn. Gen. Frgt.	1922-27	4½	5.75	5.35
Penn. Ry.	1923-35	6	5.85	5.60
Pere Marquette	1923-30	6	5.90	5.60
Pitts. & W. R. R.	1923-35	6	5.85	5.50
Reading Company	1923-27	4½	5.75	5.40
Seaboard Air L.	1922-27	4½	6.30	5.90
Southern Pacific	1923-28	4½	5.75	5.25
Do	1923-34	6	5.90	5.65
Southern Railway	1923-30	6	6.10	5.75
Do	1923-35	6	5.90	5.65
St. L. & San F.	1923-35	6	5.90	5.70
Union Pacific	1923-27	4½	5.65	5.40
Virginian Ry.	1923-35	6	6.05	5.80

FOREIGN SECURITIES.

	Rate.	Due.	Bid.	Asked.
Argentine		1926	98½	99½
Argent. (reds)	4	1922-54	59	61
*Argent. (unlisted)	5	Sep. 1945	77¼	78
Belgian (restor'n)	5	Sep. 1919	76	77
Belgian Prem		1920	82	86
Brazil	4	1889	49	51
Brazil	4½	1883	58½	60
Brazil	5	1895	55	57
British Victory	4	Sep. 1919	74	76¼
British Fund	5	Mar. 1920	72	75
Brit. Nat. W. B.	5	Oct. 1922	90	92¼
Brit. Nat. W. B.	5	Oct. 1922	90	92¼
Brit. Nat. W. B.	5	1920	90	92¼
Brit. Nat. W. B.	5	1920-47	83¼	86¼
Brit. Exch.	5½	Nov. 1935	96½	100
*Canada	5	Mar. 1937	97¼	98¼
Chile	1st 5	1911	84	86
City Copenhagen	5	Apr. 1901	71	73½
Costa Rica	8	1911	99	101
Cuba	5	1923	90	93
French Govt. Vic.	5	Jan. 1934	69¾	69¾
French Loan, '17	4	Jan. 1945	68	68
French Loan	5	May 1920	81½	82½
French Loan	4-5	1920	80¾	82
Italy War Loan	5		40	41
*Russian ruble bds.	5½	Dec. 1928	4¼	5¼
*Russian external	5½	Dec. 1921	10	19
Do (Nat. City Bk. certs.)			10	19
*Russian external	6½	June, 1919	19	19
Do (Nat. City Bk. certs.)			19	19½
*Russian rentes of 1915	5		7¼	7¾
Sao Paulo (City)	8 debs	1952	97½	97½
Sweden	6	June, 1939	100	100¾
Switzerland	5½	Aug. 1929	100¾	100¾
Uruguay	8	1946	114	116

*Dollar bonds issued in this country.

GERMANY AND OUR EXPORTS.

Largest Consignee of Copper, Second Largest of Cotton, Third of Wheat.

Detailed foreign trade figures for the whole year show that in 1921 Germany took more copper from the United States than any other country, was the second largest importer of our cotton and the third largest importer of our wheat. In quantity shipped, nearly 40 per cent. of our copper exports of the year went to Germany, to which country we sent 233,-972,479 pounds, the next largest consignee being France, with 98,731,640, and the third largest England, with 62,-234,666. In 1920 our shipments of copper to Germany had been largely exceeded by those sent to France and England.

Out of a total export of 6,474,160 bales of cotton in 1921, Germany took 1,856,-104, or nearly one-fourth, being exceeded only by England with 1,944,371. Of wheat, we sent last year 36,921,180 bushels to Germany, or more than one-eighth of our entire 279,948,001 bushels exported.

The wheat shipments to Germany were exceeded by 60,942,457 bushels sent to Italy and 63,930,251 to the United Kingdom. Our exports of these three commodities—copper, cotton and wheat—to Germany during the whole year are valued at $218,234,000.

PAYMENTS IN KIND.

French View of This Method of Reparations.

A Paris review of the status of reparations payments shows that French opinion, with perhaps the exception of a section of the commercial world, is distinctly in favor of the agreements in kind being carried out. Further, "it is realized that if Germany does not or cannot pay in cash, it will be in every way advisable for France to accept payment in kind. Whether or not a part of the payment will be in the form of labor is not yet clear. At present a great deal of unskilled labor, principally for agricultural work, is being imported into France from Belgium, Italy, Czechoslovakia and Poland, and circumstances are such that it is evident that policy must continue."

In the Chamber of Deputies one of the Government officers lately expressed the opinion, when questioned on the matter, that German labor ought at any rate to be accepted in the more deserted areas and in places where no objection was raised by the inhabitants.

NEW INCORPORATIONS

New York Charters.

Special to The New York Times.

ALBANY, March 6.—Seventy-five new corporations, with an aggregate capitalization of $5,136,000, were chartered today. They include:

Carter Distributing Co., Hudson, Columbia Co., sell liniment, $30

6 BROKERS HELD; 3 MORE FAILURES

Four Indicted Dealers Are Arrested and Two Others Give Themselves Up.

12 IN CUSTODY, 29 MISSING

Ettinger & Wall, Emanuel, Varcos & Co. and I. B. Mullins & Co. in Bankruptcy Court.

Four indicted brokers were arrested yesterday and two surrendered. Three additional failures of brokerage firms were reported.

The two who surrendered were the first of the brokers indicted in the last two weeks to give themselves up. Of the forty-one indicted, twelve have been taken into custody and twenty-nine are missing. Many of them are believed to have fled.

Detectives James F. Fitzpatrick and William Fay yesterday afternoon arrested William Herman, 30 years old, a broker, of 8,637 Broadway; James C. Graf, 23 years old, a broker, of 674 West 161st Street, and Henry Soltz, 27 years old, a broker, of 2,784 Creston Avenue, the Bronx, formerly associated with Graf & Co. in business at 122 Liberty Street. They were indicted for grand larceny on the charge of making "wash sales" in connection with the sale of stock of the California Crushed Fruit Company. They pleaded not guilty and were held in bail of $7,500 by Judge Thomas C. T. Crain.

Frederick J. Mowry, 40 years old, of Flushing, L. I., a broker, and Secretary of the Peerless Securities Corporation of 51 Exchange Place, was arrested last night by Detectives Mayer and Brown on a charge of grand larceny in the second degree and taken to Police Headquarters. The complainant is William J. Grey of 2,239 West Fayette Street, Baltimore, who alleges that Mowry cheated him out of $480 in a stock transaction on March 3.

Joseph D. Sugarman, of J. D. Sugarman & Co., brokers of 19 Beaver Street, and Louis Kory of Kory & Co., formerly brokers at 42 Broadway, both of whom had been indicted for grand larceny, were the two who surrendered.

Sugarman pleaded not guilty before Judge Crain, and was released on bail of $10,000. The complainant is E. C. Barringer of North Carolina, who alleged that he had been defrauded of 100 shares of Texas Oil stock, which had been put up by him as collateral. Assistant District Attorney Benjamin F. Schreiber said there were other complaints against Sugarman which had not yet been investigated.

The complaint against Kory was Otto Best, who alleged that he had been tricked out of $15,000 which he had placed as security with Kory. Kory pleaded not guilty before Judge Crain and was released on bail of $15,000.

The Consolidated Stock Exchange firm of Ettinger & Wall, 27 William Street, was taken into the bankruptcy court yesterday by an involuntary petition joined in by three creditors—Donald Vaughan, E. L. Cutler and Anna Marks, whose claims aggregate $1,150. Allan D. Emil of Olcott, Bonynge, McManus & Ernst, representing the petitioners, alleged that the liabilities of the firm were about $35,000 and the assets $15,000.

Mark Emmanuel, William L. Varcos and Isidore A. Prenowitz, trading as Emmanuel, Varcos & Co., stock brokers, of 52 Broadway, were taken into bankruptcy by Thomas Trevor, Inc., Joseph Cohen and Samuel Cohen, who alleged that the firm has liabilities of $100,000 and assets of $40,000.

Stephen F. Hoagan and James H. Dewsnap, operating as I. B. Mullins & Co., of 1,482 Broadway, were taken into the Bankruptcy Court by creditors, who allege that the firm owes $50,000 and has assets of about $20,000.

BAR SMOOT AND BURTON ON DEBT COMMISSION

Held Ineligible Under Constitution by 3 to 2 Vote of Senate's Judiciary Subcommittee.

Special to The New York Times.

WASHINGTON, March 6.—Senator Reed Smoot of Utah and Representative Theodore E. Burton of Ohio, recently nominated by President Harding to be members of the Foreign Debt Funding Commission, are ineligible under Section 6 of Article One of the Constitution. This is the decision of a majority of the sub-committee of the Committee on Judiciary that was appointed to investigate whether the nomination of Senator Smoot and Representative Burton come within the prohibition of the Constitution.

The sub-committee to which the question was referred comprised five members—Senators Brandegee, Cumming and Sterling, Republicans, and Overman and Walsh of Montana, Democrats. The committee divided three to two on the constitutionality of the appointments, those who signed the majority report being Brandegee, Overman and Walsh, while the minority report, in which confirmation is recommended, is signed by Cummins and Sterling.

The investigation was the result of a resolution introduced by Senator Walsh, who was the first Senator to assert that both nominations should be returned to the President on the ground that they conflicted with Section Six of Article One, which reads:

"No Senator or representative shall, during the time for which he was elected, be appointed to any civil office under the authority of the United States which shall have been created, or the emoluments thereof shall have been increased during such time; and no person holding any office under the United States shall be a member of either House during his continuance in office."

"The majority report of the sub-committee sustains in all particulars the arguments presented on the floor by Senator Walsh and also cites the views of the late Senator Hoar of Massachusetts, whose interpretation of that section of the Constitution was the same as that of the Montana Senator.

"The places for which Senator Smoot and Representative Burton have been nominated," the majority report concludes, "are offices within the meaning of Section Six of Article One of the Constitution, and they are therefore ineligible."

The full committee will now act on the report, and Senator Nelson, the chairman, announced that he would call the committee into session on Thursday to consider the majority and minority reports. After the committee has acted the matter will be finally disposed of by the Senate in executive session.

TO CURB WOMEN SMOKERS.

Bay State Legislator Wants Practice in Hotels Forbidden.

BOSTON, March 6.—The female smoker was under discussion today before the Legislative Committee on Legal Affairs.

Representative Shulman of Dorchester, appearing for his bill to prohibit women from smoking in hotels, asserted that the measure had been offered to raise the standard of women, check immorality in future generations and promote the public health.

"If women wanted to smoke, he said, let them do so in private. He declared that the smoking habit had been brought to this city by "a handful of women who saw it in New York and thought it would be a novelty."

Mr. W. David, speaking for the hotel men, said he did not like to see women smoke, but he thought it preposterous to put on the hotels the burden for stopping the practice.

Miss P. Sullivan, speaking for the Association for the Preservation of Personal Liberty, remarked that decent women did not smoke and added:

"If women are prohibited from smoking, then the men will be, and finally we shall have our meals and our clothing regulated."

Representative Shulman's bill would amend the hotel laws so as to make the proprietor liable to a $100 fine if women are not excluded.

ESCAPE BRICK FAMINE BY NARROW MARGIN

Towboats Break Through Hudson Ice Barriers as Rail Deliveries Fail.

Heroic efforts to break through the heavy ice barrier separating the New York construction market from the source of Hudson River brick supply saved many a building project from enforced shutdown during the last few days, according to the current Dow Service Daily Building Reports.

The danger that such a shut-down may yet occur had not been entirely removed, however, at the week-end. A sudden cold snap in the next day or two would have such an effect, although towboat men and Haverstraw district brick manufacturers were doing everything in their power to have at least fifteen barge loads of bricks here by Tuesday. If these brick are prevented from arriving many building operations must close until the common brick supply here can be replenished.

The crisis came when the heavy snows near New York so delayed the emergency railroad brick shipping enterprises of dealers as to drain every delivery yard in the city, with but few exceptions, of brick. Twenty-eight barges in a single tow finally broke through to Haverstraw and six barge loads started out from Haverstraw toward this city, making their way half the distance to this market in the swath cut by the upgoing fleet.

These six barge loads brought in approximately 1,800,000 brick. They arrived a the West Fifty-second Street wholesale docks sometime before the market opened at 9 o'clock and by 10 o'clock the market was entirely sold out.

Between Friday and Monday morning Haverstraw brick manufacturers commandered every available laborer in the vicinity of the plants in an effort to load all twenty-eight barges and get them back to this market early in the week because there is a feeling in the trade that $17 a thousand wholesale price days for Hudson River common brick are about over. In fact, there did not appear to be any effort to squeeze the market when the scant shipment came in at the height of the crisis. A $16 a thousand wholesale selling price prevailed with the last previous sales recorded at $17.

New York has never been as barren of brick as it is at this moment, as far as available records show. It is possible that brick of the best quality will again touch $17 (wholesale), but, barring a protracted strike in the soft coal mines, the next few weeks will probably mark the peak of common brick prices this part of the year at least.

Other basic building commodities are holding remarkably steady as to price, considering that the building season is now only a week from its formal opening, with notable indications of attaining prosperous proportions before the first half passes.

Builders and investors alike have been classing the $3,000,000 Mellon Bank Building at Pittsburgh as one of the season's barometers. The interest that the Secretary of the Treasury had in this project, with his intimate official contact with the economic conditions of the country as a whole as they may be expected to affect the prosperity of the great Pittsburgh industrial district, was significant, in their opinion. Three times this job went out to contractors for estimates, but it was only a few days ago that the contract award was finally made under competition, thereby implying that the suitable time for large commercial construction enterprises was at last in sight.

Confirmation of the dawn of a new day in the general character of the dominant type of national construction is found in the fact that national lumber production is today only within 18,000,000 feet weekly of normal, with orders running only approximately 5,000,000 feet behind. Production now runs to 84,000,000 feet a week. In the report regularly issued by George E. Gifford, Secretary of the Bridge Builders' and Structural Steel Society, January showed that 40 per cent. of the country's fabricating shops were employed, as against only 18 per cent. in January, 1920. In January, 1918, during the war, these shops were 53 per cent. filled. The highest record for 1921 was 55¼ per cent., in November.

VACATES INJUNCTION AGAINST MUSICIANS

Justice McCook Denies Suit of Local Members for Receivership.

Supreme Court Justice McCook vacated yesterday an injunction obtained on February 6 last against the Musicians' Mutual Protective Union and Joseph Weber, individually and as President of the American Federation of Musicians, and also denied a receivership for these unions. The suit followed the suspension of the Musicians' Mutual Protective Union, also known as Local 310 of the American Federation of Musicians, by the parent organization last July, as the result of dissension in the local organization, in the course of which a strike was called in the vaudeville houses and moving picture theatres.

Justice McCook heard a suit by a group of twelve members of the local union to restrain the continuance of the local and for the appointment of a receiver of the local. In its decision the Court said:

"The indications are that the plaintiff and his associates, during their brief management of the Musicians' Mutual Protective Union, acted in an arbitrary manner and conducted an extravagant administration. They are not out of power, and have no considerable following. For six months they failed to seek this relief and have moved now when, and apparently because, their control of the M. M. P. U. is gone. They are alone in their objection. The new Directors and the 8,000 members are silent. The defendant Weber, in contrast to this, has enjoyed the confidence of the federation for twenty-three years. This Court will not attempt to affect, by injunction, the individual policy and management of the M. M. P. U., the federation and Local 802."

Weather in Cotton and Grain States.

Special to The New York Times.

WASHINGTON, March 6.—Weather forecast:

Illinois—Fair Tuesday and Wednesday; slightly colder Tuesday; warmer Wednesday.

Missouri—Fair Tuesday and Wednesday; slightly colder Tuesday extreme east; warmer Wednesday.

Wisconsin—Mostly cloudy Tuesday, somewhat colder east; Wednesday fair, warmer.

Minnesota—Mostly cloudy Tuesday; Wednesday fair; rising temperature.

Iowa—Fair Tuesday, probably Wednesday; rising temperature.

North Dakota, South Dakota, Nebraska and Kansas—Fair Tuesday, probably Wednesday; rising temperature.

Montana—Fair Tuesday and Wednesday, except probably rain west of the Divide; rising temperature Tuesday; slightly colder Wednesday.

Wyoming—Fair Tuesday, probably Wednesday, except rain or snow extreme west; rising temperature Tuesday; slightly colder Wednesday north.

North and South Carolina and Georgia—Fair Tuesday and Wednesday; probably frosts Tuesday night; warmer Tuesday.

Eastern Northwestern Florida, and Alabama—Rain, colder, probably followed by clearing Tuesday. Wednesday fair.

Mississippi—Generally fair, colder Tuesday. Wednesday fair.

Tennessee and Kentucky—Fair and colder in west, probably rain and colder in east Tuesday. Wednesday fair, colder in east.

Texas—Rain, probably clearing and snow flurries in north Tuesday. Wednesday generally fair, colder.

Indiana—Cloudy, colder Tuesday; snow flurries in extreme north. Wednesday fair, warmer in south.

Michigan—Snow flurries, colder Tuesday. Wednesday mostly cloudy.

Upper Michigan—Snow, probably colder Tuesday. Wednesday generally fair.

Ohio—Tuesday fair, colder south; Wednesday fair, warm north.

Western Texas—Tuesday fair; Wednesday fair, warmer south.

LATEST DEALINGS IN REALTY FIELD

Park Theatre in Columbus Circle Subleased by John Cort to Minsky Brothers.

WILL BE BURLESQUE HOUSE

Investor Buys East Side Dwelling Held at $125,000—Trading in Apartment Houses.

Trading was light in the realty market yesterday, the majority of the sales involving small apartment houses and private dwellings.

An interesting Broadway transaction was the lease of the Park Theatre on Columbus Circle to Minsky Brothers, who operate the National Winter Garden on the lower east side.

The property was subleased from John Cort, who secured it on a long-term lease from Mrs. Nellie Flake and who has operated the house for the last two seasons.

The theatre recently underwent complete renovation, and its interior was almost entirely rebuilt by Mr. Cort at an expense of $62,000.

The lessees will get possession of the Park next September and will rename it the Park Music Hall. They will continue to operate the National Winter Garden.

Apartment House Trading.

Robertson & Gammie, builders, sold to a client of Nehring Brothers for investment the Ben Nevis, a six-story, 42-family elevator apartment house on plot 138 by 100 at 370-380 Wadsworth Avenue, at 192d Street, renting for $45,000, and held at $275,000.

This property has an unobstructed view of the Palisades and Dyckman Valley, and is the second one of a row of three similar houses built by the same builders at this point, to be sold by the same brokers. Nehring Brothers have been appointed agents.

J. J. Martin sold to a client for Frederick Brown a five-story apartment on a lot 20 by 100 feet at 708 West End Avenue. The property was held at $50,000.

Charles Danewitz sold to the Samley Realty Company two five-story apartments, 70-82 Seaman Avenue, 100 by 100, west of 207th Street.

Jacob A. Uelhof sold to John B. McCulag a four-story store tenement, 502 Tenth Avenue, on a lot 20 by 80, south of Forty-third Street.

J. S. Maxwell sold for James Madden, to an investor, the Sassiona, a six-story apartment house, on plot 100 by 100 feet at 601 West 136th Street, northwest corner of Broadway.

The building contains seven stores and brings an annual rental of $50,000. It was held at $335,000.

Private Dwelling Buyers.

The property at 25 East Fifty-fifth Street, a lot 26 by 78 feet, improved with a four-story high-stoop, brownstone house, between Fifth and Madison Avenues, was sold by Douglas L. Elliman & Co. It was held at $125,000.

The buyer is an investor who proposes to lease it for a term of years.

The four-story extension house at 20 West Seventy-fifth Street, on a lot 20 by 100 feet, was sold by Pease & Elliman for Louis Bry to a client for occupancy.

The same brokers sold for the Estate of E. M. Cooper, which was represented by the Farmers' Loan and Trust Company, to a buyer who will occupy the four-story, seventeen-foot dwelling at 18 West Ninth Street, between Fifth and Sixth Avenues.

Morris Cooper, attorney, sold for a client the property at 176 East 111th Street, a three-story dwelling, arranged for three families, on lot 17 by 100, to Mamie Valentine. The property was held at $20,000.

William A. White & Sons sold for Willy Ehrenshaus and Alicia L. Laird the five-story hot-water tenement, 226 East Twenty-seventh Street on a lot 25 by 98.9, to an investing client.

Ruth L. Alley sold to Jennie O. Lipscomb the four-story dwelling on lot 17 by 102.2 at 30 East Seventy-sixth Street, for $30,000.

FINANCE DISTRICT DEAL.

Large Stone Street Plot Brings Close to $225,000.

An interesting cash sale in the financial and shipping district was made yesterday when William A. White & Sons, the owners, sold to Charles I. Taylor the large plot known as 10 and 12 Stone Street, through to 27 and 29 Bridge Street. The property lies between Broad and Whitehall Streets just east of the United States Custom House and opposite the Produce Exchange and Bush Terminal Offices.

The land measures 5,180 square feet, which is covered by four old-fashioned, five-story buildings. The property was held at about $225,000 and the purchase price was approximately this figure. The buildings on this plot were erected in 1847. Joseph F. Day was the broker.

BANK BUYS UNION SQ. SITE.

Acquires Corner Building Occupied by It at Present.

The Corn Exchange Bank has purchased the six-story building on the southeast corner of Sixteenth Street and Union Square East, which is at present occupied by the bank. It was sold by Edward C. Parrish.

The property is on a lot 26 by 123 feet, and was held at $200,000. George R. Read & Co., in conjunction with A. H. Mathews & Co., were the brokers in the deal.

Last week the George R. Read Company leased the southeast corner at Broadway and Twenty-eighth Street to the Corn Exchange Bank.

The Brooklyn Market.

R. P. Knowles Company sold the property at 587 to 593 Broadway, consisting of stores and apartments for the A. L. G. Realty Corporation to M. Fleisher and resold for him to A. and J. Bernstein.

The Brighton Line Houses Company sold for N. Bebulsky a new two-family brick house on a plot of 26 by 100, known as 1,171 East Thirteenth Street, to R. Nasca, who will occupy. The property was held at $9,000.

The same brokers sold for M. Winters six lots on the west of East Eighteenth Street between Avenues M and N to be improved immediately with two-family brick houses. The same brokers sold for Southside Building Corporation a pair of one-family stucco houses on a plot 26 by 100, known as 1,308 East Eighteenth Street, to a client. The property was held at $12,500.

The four story altered building at 257 Hanson Place, owned by the Hanson Place Companies, was sold by Frank A. Seaver & Co. for E. N. Pigot, to an investor.

William F. Jones and Frank E. Lane have sold for John W. and Ralph W. Jones' executors, to John H. Hegarty, the two lots, each 20 by 100, on the east side of Albany Avenue, 307 feet south of Glenwood Road.

To Erect Two-Story Garage.

The Schoft Corporation and Ashforth & Co. sold to the Scelish Concrete Company the plot of 20,000 square feet on the north side of West 132d Street, through to West 134th Street, 60 feet east of Broadway, for improvement with a two-story garage.

BUYING IN THE SUBURBS.

Burton S. Castle Sells Scarsdale Estate, Held at $200,000.

Burton S. Castles sold his country estate at Scarsdale, Westchester County, N. Y., comprising thirty-three acres highly developed, with large dwelling house and complete poultry and pheasant farm. All the personal property including the live stock, is included in the sale.

This property is one of the show places of Westchester County, and will be used by the purchaser as an all-year home. The property was held at $200,000. James B. Speyers & Co., Inc., were the brokers in the transaction.

George Howe sold for Mrs. Grace Currie her residence on Magnolia Avenue, in Larchmont Manor, Larchmont, N. Y., to Thomas F. Hall, who buys for occupancy. The property was held at $20,000.

A building site on Monterey Avenue, at Pelham Manor, was sold by Fish & Marvin for the Witherbee Real Estate and Improvement Company to William M. Atkinson. The property was held at $7,500.

The same brokers sold for William Templeton & Sons a new brick house on Rochelle Terrace at Pelham Manor to J. Fred Ranges. The property was held at $20,000.

Fish & Marvin also sold for the Witherbee Real Estate and Improvement Company six lots on Pelhamdale Avenue at Pelham Manor to Edward J. Duffy. The property was held at $7,500.

Grant S. Kelley purchased through William F. Sheehan Shore Gables, one of the show places at Plandome Shore Gables, was sold in 1920 to Harry B. James. While the property was originally valued at around $100,000 Mr. James bought the adjoining plots and invested approximately another $50,000 in a conservatory, and stables to accommodate pole ponies.

SCHOOL BUYS A CORNER.

Columbia Preparatory School Acquires West End Avenue House.

F. Arthur Clawson, Headmaster and owner of the Columbia Preparatory School, purchased the five-story brownstone building at the southwest corner of West End Avenue and Eighty-ninth Street. The building will be entirely remodeled and every modern convenience and equipment installed for classrooms, dormitories, gymnasium, swimming pool, dining quarters and outdoor kindgarten.

The building, which was formerly occupied by the Hamilton Institute for Boys, was purchased from Mrs. C. F. Smith who had arranged with Bryan L. Kennelly to sell the property by auction on March 1, but the Columbia Preparatory School purchased it at private sale prior to that date. It was assessed for taxation purposes for $57,000.

In addition to its new building, the Columbia Preparatory School will continue to use its present building on the northwest corner of West End Avenue and Eighty-eighth Street, using its present building as a girls' dormitory.

The school has also acquired the 1,200-acre mountain estate of former Governor Stone of Pennsylvania, located in the Alleghany Mountains between Corning, N. Y., and Williamsport, Pa., where, during the coming Summer it will conduct Kamp Kolumbia for Boys and Kamp Ketepec for Girls.

Commercial Leases.

The Schoft Corporation, in conjunction with Ashforth & Co., have effected a twenty-one-year lease on the southeast corner of Fifty-fifth Street and Ninth Avenue for Robert W. Chanler, the artist, at an aggregate rental approximating $350,000, or about $17,000 yearly. The lessees will improve the property for business and apartments.

The same company also leased for the 1-9 Gouverneur Street Corporation the vacant plot at Gouverneur and Division Streets and East Broadway, size 64 by 100, at an aggregate rental for twenty-one years over $165,000, or about $7,700 yearly. The lessees are immediately improving this plot with a five-story apartment house.

Lewine & Co., Inc., leased for the Eighth Avenue and 125th Street Investing Company, Inc., the store at 801 West 125th Street to Morris Umans, to be used as a cafeteria, for a term of twenty-one years, at an aggregate rental of $200,000, or about $9,500 a year.

The Lewis L. Rosenthal Company subleased for Dr. M. F. Gordon to the Sidrose Realty Corporation the five-story building, on lot 15 by 100, at 144 West Forty-sixth Street, adjoining the new Low State Theatre Building Annex, for a term of twenty-one years, at an aggregate rental of $120,000, or approximately $6,000 yearly. This property will be rebuilt into stores, studios and apartments.

The six old holdings at 110 to 124 Third Avenue, southwest corner of Fourteenth Street, 156.6 by 75, part of the old farm of Peter Stuyvesant and held by his descendants more than two hundred years, have been leased to the D. A. Schulte Company for a long term of years at an aggregate rental of about $500,000.

The lease was made by the New York Life Insurance and Trust Company as trustee of the Stuyvesant estate. William Cruikshank's Sons were the brokers. Possession will be given May 1. The lease calls for an annual net rental of from $25,000 to $35,000.

Bronx Activity.

The Ardsmore Estates, Inc., sold 1,048, 1,052 and 1,056 Sheridan Avenue, being 3 five-story apartment houses, on a plot 40 by 100 feet each. Jules Nehring, Inc., were the brokers. The same brokers sold for the Ardsmore Estates, No. 201 East 165th Street, being a five-story apartment house on a plot 49 by 100 feet and situated on the northeast corner of Sheridan Avenue.

The total rental of these properties is about $54,000, and the asking price was $320,000.

A. L. Lowenstein purchased the plot 113 by 115, with three-story house, on Cromwell Avenue, about 127 feet north of 169th Street, through to Inwood Ave., also the plot on west side of Cromwell Avenue to Cromwell Creek, from Maria Gray.

Samuel Breger sold to Frederick H. Dummeyer the southwest corner of Grand Avenue and Buchanan Place, a five-story apartment house with stores, on plot 50 by 100. Thomas Bell was the broker.

Business Building Deals.

The Estate of Richard T. Wilson sold to the Schulte Cigar Stores Company the six-story building at 384 to 386 Broadway, on a plot of approximately 7,000 square feet, extending through to alley and being thirty-one feet north of White Street, at present occupied by the Schulte Company for its executive offices. Tankoos, Smith & Co., in conjunction with Pease & Elliman and the Charles F. Noyes Company, were the brokers.

Edward N. Crosby & Co., in conjunction with Jacob and Emil Leitner, Inc., sold for Mrs. Alfred Duane Pell and others 58 East Broadway, a four-story brick business building, on plot 25 by 96 feet, to a client who will make extensive alterations.

Heights Landmark Leased.

The Estate of William C. Schmidt leased, through Louis F. Van de Bergh, to the American Bedding Company (J. and L. Geldner) the northeast corner of 183d Street and St. Nicholas Avenue, a plot 80.5 by 75 feet.

The lease is for a term at a gross rental of $75,000, or $7,000 yearly. A two-story dwelling has been on the property for many years. Guggenheimer, Untermyer & Marshall were the attorneys.

Auction Brooklyn Houses Today.

Jere Johnson Jr. Company, auctioneers, will sell today at 12 o'clock noon, in the Brooklyn Real Estate Exchange, 189 Montague Street, the double and single brick apartment houses at 100 and 102 St. Mark's Place, between Fourth and Fifth Avenues, Brooklyn, together with a vacant plot adjoining and extending through to Warren Street.

To Improve Dyckman Corner.

The Keppler Estate, at the corner of Dyckman Street and Vermilyea Avenue, 100 by 125 feet, was purchased by J. N. Peyson, who will improve the site at once with a building. Frank Vos was the broker.

REAL ESTATE. REAL ESTATE.

Buy Your Home

—in a "coming" neighborhood, one that has a future and that is not on the down grade!
Buy a Garden Apartment Home in a restricted neighborhood where all the buildings are new, and values are increasing.

Jackson Heights

22 MINUTES FROM 42nd ST.
Now 3 to 10 Rooms—1 to 3 Baths

Garden Apartment Homes

On Tenant-Ownership Plan—Moderate Price—Liberal Terms
Social and Business References Required

Visit Jackson Heights To-day—Take Subway to Grand Central, transfer to QUEENSBORO SUBWAY (Corona Line) to 25th Street (Jackson Heights) Station. Office Opposite Station.

The Queensboro Corporation
Manhattan Office
50 East 42nd Street
Send for illustrated copy of "Jackson Heights News"—mailed free

MORTGAGE LOANS.

Double Your Income!

Collect your 1922 rent income in a lump sum and invest this capital where it will yield liberal returns. I'll supply the cash on reasonable terms, no "red tape" and in strictest confidence. Phone FitzRoy 3916.

Jacob Rosenstock
Columbia Trust Building
N. W. Cor. Fifth Ave. & 34th St., N. Y.

MORTGAGE MONEY

In large amount for apartments, housings and business buildings.

A. W. McLAUGHLIN & CO.
Singer Building. 149 Broadway
Cortlandt 4400.

Thirty years specializing in mortgages with all representative lenders.

Real Estate Mortgage Loans
SLAWSON & HOBBS
162 W. 72nd St. Tel. 7240 Columbus.

$100,000 for rent assignments and $500,000 2ND MTGE. WILL DIVIDE. Any amount for Firsts. $50,000 up.
S. A. ISRAEL
99 NASSAU ST., CORTLANDT 3672.

REAL ESTATE.

SAVE EXPENSE
Of Tearing Up or Painting Your Old Roofs
Stormtight
FOR USE ON ANY ROOF IN ANY WEATHER
Puts a One-piece Leak-proof Costing over them at Little Cost. No Repairs or Repainting. Lasts for Many Years.
For Sale by Local Dealers
Manufactured by
L. Sonneborn Sons, Inc., New York
204 Pearl St. Phone 1158 John.

REAL ESTATE FOR EXCHANGE.

CASH & FREE & CLEAR LOTS
valued at $170,000, located in one of the best sections of Brooklyn, with all improvements in and paid for. Will add substantial cash for large investment property.
LEVY BROS. 189 Montague St., Brklyn. Phone Main 740.

MANHATTAN—FOR SALE OR TO LET.

LOT OWNERS, ATTENTION!
We will build on free and clear improved lots. FURNISH PLANS AND FINANCE. No extra charges. Good construction. Low costs. Easy terms. Act quickly for fast completion. Open daily including Sundays. Call Room 105.
HELETH BUILDERS, INC.,
96 WARREN STREET, N. Y.
PHONE BARCLAY 10065.

WASHINGTON HEIGHTS APARTMENTS
Riverside Drive, factory investor; rent $63,500; price $650,000; cash $150,000.
West 107th, walkup; rent $12,000; price $66,000; house in excellent condition.
St. Nicholas Av. corner store property, 7-story elevator; rent $50,000; 10-year first mortgage; rental reduced $10,000.
Real Estate—Insurance—Mortgages
HARRIS EXCHANGE TIMES BLDG. BRYANT 810.

BROOKLYN—FOR SALE OR TO LET.

Tax Exemption Saves $1750
$7,000, small cash payment and $40 monthly. This cozy home, 6 rooms, bath, glass enclosed porch, parquet floors, tile bath, beautiful fixtures.
Take Culver line "L" to 18th Ave. walk south to 51st St. Phone 5408 Hyde&Seeman.

CO-OPERATION ASKED.
Readers of The New York Times are asked to co-operate in keeping the advertising columns of The New York Times free from questionable or fraudulent announcements by reporting to The Times any such advertisement which may be inserted despite the care exercised to exclude unreliable advertising.—Advt.

MANHATTAN—FOR SALE OR TO LET.

PRESTIGE
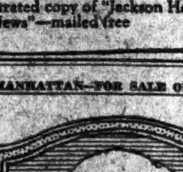
CANADIAN PACIFIC BUILDING

Madison Ave.—42 to 44 Sts.
Small Offices at a Low Price
These offices are attractive—the rental unusually low. It is an exceptional opportunity considering the advantages of locating in this building with its high character of service which has won for it the reputation of being "New York's highest class office building."
OFFICES $1200 UP
Renting Office on premises
CUSHMAN & WAKEFIELD, Inc.
Renting and Managing Agents
50 East 42d St. Murray Hill 7810

A 27.4% Investment
Bleecker Street Lofts
Gross Income . . $23,100
Expenses & Interest . . 14,350
Net Income . . . 8,750
Are offering equity for $25,000
Return on Equity 27.4%
Sacrifice to settle estate
John W. Paris, John B. Johnston, } Receivers.
116 West 32nd St. Tel. Chelsea 1502.

TO SETTLE AN ESTATE
West 23d St., adjacent to 8th Av.; 25-foot apartment house and store; exhellent condition; reliable, permanent tenants; good income; price $62,000; principals only. K 25 Times.

WESTCHESTER—FOR SALE OR TO LET.

IRVIN COBB'S COUNTRY HOME
FOR SALE OR RENT
A new stone and brick dwelling with 53 acres, situated on the crest of one of the hills north of Briarcliff and Ossining. An ideal southern exposure and commanding a great sweep of the Hudson River and surrounding country. Heavy woodland, farm lands, gardens, grazing land, etc. Large stone studio building, garage for 4 cars and chauffeur's living quarters, gardener's cottage. The residence is an excellent setting of large and fine old trees, approached by a macadam entrance driveway 1-8 of a mile in length, is of the Italian type and one of the handsomest and most interesting houses in the County. Contains 6 master's sleeping rooms, 3 servants' rooms, 6 bathrooms, very large living room, porches, etc. For further details apply to
NICHOLS & HOBBIE
7 East 42d St. Murray Hill 9662.

AT COLONIAL HEIGHTS
"Westchester Ideal Villa Colony"
FOR SALE AND TO RENT
20 ROOMS, 3 BATHS, GARAGE
6 ROOMS, 2 BATHS, GARAGE
3 ROOMS, VERY ARTISTIC
All improvements; sewer, water, gas; high elevation; ample social life. Write for booklet.
TASKER HALSTED REALTY CO.
154 Nassau St. Phone Beekman 4500.

LONG ISLAND—FOR SALE OR TO LET.

Great South Bay
SHORE FRONT HOME.
14 rooms; all improvements; 3 acres; exclusive neighborhood. Offered for first time. Barrett, 1 Madison Av., N. Y.

NEW JERSEY—FOR SALE OR TO LET.

BEAUTIFUL PRIVATE HOME FOR QUICK SALE BELOW COST.
Stone, brick and tile; 10 rooms, 3 baths; all improvements; 75 feet front; 2 minutes to station; 45 minutes to N. Y. Will exchange for small farm or income property. Address owner, Times Office, Ridgewood, N. J.

FARMS.

New York State—For Sale or To Let.

ATTRACTIVE 12-ROOM STONE DWELLING.
All improvements; electricity; newly renovated throughout. 40 acres fertile land, ten in wood; running stream; fine large barn and outbuildings. Near churches, schools and prosperous village. An hour out. For a quick sale to close an estate, $25,000; worth double. K 26 Times.

SUMMER HOMES—For Sale or To Let.

Fine Ocean Ave. Detached House
To lease, furnished, for the summer. 4 master rooms and 2 baths; 2 servant rooms and bath. Never rented before. Possession about April 15th, 1922.
CRUIKSHANK COMPANY
141 Broadway, New York, N. Y.

TO LET FOR BUSINESS.

Entire First Floor
5500 Sq. Ft.
WITH LARGE SHOW WINDOWS.
145 West 45th St.
Adjacent to Broadway
Also a Few
OFFICES
From 300 Sq. Ft. Up
ROBERT P. ZOBEL
ON PREMISES OR YOUR OWN BROKER.

5th Ave.-34th St.
COLUMBIA TRUST BLDG.
Offices
To Lease
Most Prominent Location in America. Remarkably Low Rental
Max N. Natanson
522 FIFTH AVE.
Vanderbilt 8586

15 East 40th St.
Grand Central Zone
OFFICES
132 to 1,200 Sq. Ft.
Several Connecting Units.
MODERATE RENTALS
STAFFORD BROS., Inc.,
342 Madison Ave.—Vanderbilt 2345.

Ready to Wear Trade Center
Centurian Building
1182 B'way
Offices for Rent
From May 1, 1922.
Harris, Vought & Co., 6 E. 39th St.

BEAUTIFUL OFFICES
Ideal Location for
PROFESSIONAL PURPOSES
or HIGH CLASS BUSINESS
2000-2010 Broadway
at 68th Street.
Apply on premises or
Joseph P. Day, 1123 Broadway.
Phone Columbus 8240.

144-150 W. 18th St.
Loft 90 x 92
100% SPRINKLER
STORES AND BASEMENT
STUYVESANT 8569

CORNER STORE
Prime and Western. The best for restaurant or any business; sprinkler and heat; heavy floor; also basement; rent very reasonable.
PINES
307 Broadway. Tel. Worth 2626.

REAL ESTATE. REAL ESTATE.

EXACTING STANDARDS

THE business man's yardstick, today, is full of exacting standards. Whether he is in the market for brains, merchandise, good-will, or a place in which to conduct his business, he is selecting and choosing with a keener discrimination.

In the matter of office space there are a great many considerations to be measured by the thoughtful executive who is seeking new quarters. Along with *more quantity of space* there are many valuable things he can secure—if he will—and at a decent rental.

More daylight and air, economy of plan, modern, efficient service and equipment, high character of tenants—and with them, inevitable prestige. These are the factors that must "measure up."

Various size units of space adaptable to the requirements of almost any type of organization are available in the new addition to the Borden Building, Madison Avenue and 45th Street.

Occupancy in April.

BORDEN BUILDING
BRADY & BOWMAN, Inc., AGENTS
350 MADISON AVE. Vanderbilt 7403

TO LET FOR BUSINESS.

OFFICE SPACE FOR IMMEDIATE OCCUPANCY
IN
WURLITZER BUILDING
120 W. 42nd St., near Broadway
Entire floors and portions of floors
Partitions, Carpets, Linoleums, Electrical fixtures all in place. Everything new. One of New York's finest uptown buildings, completed 1920. Excellent location. Elevators and entrances both 41st and 42nd Streets. Reasonable rental. Apply to
GENERAL MOTORS CORPORATION
11th floor, Wurlitzer Building 120 West 42nd St.

OFFICES
COLUMBIA BUILDING
29 B'way, cor. Morris St.
Fronting on Three Streets.
A few small suites and single offices.
Rents Reasonable.

THE WEST STREET BLDG.
90 West St.
Cor. Albany & Cedar Sts.
A 26-story Building.
Overlooking the Hudson River.
Large suites and single offices.
All outside light.

DUN BUILDING
290 Broadway
N. E. Cor. Reade St.
Single Offices and Suites
Attractive Rentals.
CRUIKSHANK COMPANY
141 Broadway

OFFICES
For Rent
LOEW BUILDING
Broadway at 45th St.
Renting Office, 7th Floor
Bryant 9850

STORES
Immediate Occupancy

Madison Ave.
in the 50's
Second Floor, about 1000 sq. ft.
For office—showroom.
Possession when desired.

East of Lexington Av.
in the 50's
Remodeled 4-story building. Will lease entire or in part from Oct. 1, 1922. Earlier possession can be arranged.

Above can be seen only
BY APPOINTMENT.
For Particulars Address
T 550 Times.

Gotham National Bank Building
(Subway)
Small & Large Units
17th-22nd Floors
From $900 per Annum
Birdseye, Neville & Co.
1819 Broadway
Room 1206. Col. 8148.

$700 SAVED
21,600 sq. ft., 21,700; 37 West 39th St., 20x100; elevator and heat.
J. PINES.
Window 2040, or your own broker.

LOFTS—SHOW ROOMS
2000-20400 A YEAR
Light Manufacturing Permitted.
20-25 West 22nd St.
16-Story Fireproof Building.
Apply Premises or Real Broker.

TO LET FOR BUSINESS.

One Spot That *Everyone* Knows

ASK almost any New Yorker—or the visitor from out of town—where Times Square and the Times Building are.

They know at once that it is in the centre of the hotel and theatre district, and close to the retail shopping section—that surface and subway lines focus there—that its appearance and situation are familiar to all.

Count these advantages in considering a location for your offices.

Inspect the second floor, north end: 1500 square feet, overlooking Times Square, windows on three sides; also north end of twelfth floor, comprising 700 square feet.

Apply Renting Agent, Room 207. Phone Bryant 1000

THE TIMES BUILDING
Times Square

---

40 RECTOR ST.
WEST, RECTOR AND WASHINGTON STREETS
Less than 5 minutes from B'way and Wall St.

Immediate Possession

Moderate Rentals

LIGHT—Is Superb and Permanent. No Inside Rooms.
RENTAL AREAS—14,000 to 16,000 Sq. Ft. Per Floor. 2 Ground Floor Stores, 4,000 Sq. Ft. each.
ENTRANCE HALLS—Are at Street Levels.
AT RECTOR ST.—Stations on all Subways and "L" Roads.

J. N. KALLEY & SON, AGENTS
On Premises—Tel. Bowling Green 6040 or 150 Broadway—Tel. Cort. 775.

SUBLEASE
Woolworth Building
N. E. corner 20th Floor
2600 Feet, All Light Space
Will Divide
Immediate Possession if Desired

J. A. Harman, Agent
Barclay 8598-8599
Brokers Protected

---

15 W. 37th St.
Modern 16-Story Building
No Manufacturing
Offices—Sales Floors
Now Available
1000—1500—2000—2500 Sq. Ft.
9th Floor—6400 Sq. Ft.
Entire Top Floor—3800 Sq. Ft.

Apply
CROSS & BROWN COMPANY
Agent
16 E. 41st St. Tel. Murray Hill 7100

OFFICES
800 SQ. FT. UP
New Building
Insurance District
LOW RENTS
12 GOLD ST.
CHAS. B. VAN VALEN, Inc.
110 William St. Beekman 6000

Store and Basement
West 39th Street
West of Broadway.
Store 8,000 sq. feet, with Basement Store 4,000 sq. feet. Modern fireproof, 100% sprinkler, well lighted; suitable for publishing, light printing, jobbing, merchandising and any light manufacturing.
$1.25 a Foot
PRINCIPALS ONLY.
Immediate Possession.
Wolser Realty Co., 1472 B'way
BRYANT 9681.

LOW RENTS
LIGHT LOFTS
122 FIFTH AVENUE
17TH AND 18TH STREETS
1,225 Sq. Ft. $1,500
2,450 Sq. Ft. $2,700
5,200 Sq. Ft. $5,000
OR WILL DIVIDE TO SUIT
OPEN TO OFFERS
Fireproof; 100% sprinklered; manufacturing allowed. Brokers protected.
E. SHARUM COMPANY,
170 Broadway. Tel. Cortlandt 7292.

32-36 West 18th St.
Lot 75 x 100
IMMEDIATE POSSESSION
HERRIS & DOUGLAS, 30 E. 42d St. Vanderbilt 3571

TO LET FOR BUSINESS.

Liggett Building
42d ST. & MADISON AVE.
Direct Subway Connections.

Your office overhead can be adjusted to a nicety in this most advantageously located building, where space can be divided and arranged to meet any and all requirements at fair and reasonable rentals.

Single Offices from 420 Sq. Ft.
Entire Floors 9,308 to 18,057 Sq. Ft.

Albert B. Ashforth
Incorporated
Renting and Managing Agent
12 E. 44th St. Murray Hill 1100

Bronx.

NEW BUILDING
NORTHWEST CORNER
181st St. & Grand Ave.
7 IDEAL STORES
Suitable for any business
Large corner store. Druggist preferred. Reasonable rental. Agent on premises.

APARTMENTS FOR SALE OR TO LET.
Unfurnished—East Side.

Park Avenue
Co-operative
Apartment
In high-class, modern, fireproof house
8-9 Rooms—3 Baths
Price—
$24,750 to $40,500
Assessment estimated about 2% per annum—making total cost to occupy including interest on investment from—
$2,000 to $3,400
The apartments would rent for from
$6,000 to $11,000
Possession Oct. 1st, 1922
PEASE & ELLIMAN
340 Madison Avenue, N.Y. Tel. Murray Hill 6200

---

104 East 40th St.
East of Park Ave.
5th Floor Front
6 Rooms, 2 Baths
FOR FULL INFORMATION
PARK AVE. OPERATING CO., Inc.
342 Fifth Avenue. Longacre 8468.

Unfurnished—West Side.

THE DALLIEU
838 West End Avenue
Very desirable apartment, 8 rooms, 3 baths; sublease; all outside rooms, southwestern exposure and wonderful view of the Hudson; it must be seen to be appreciated. Frederick Elliot & Sons, B'way, 79th St. Tel. 6700 Schuyler.

APARTMENTS FOR SALE OR TO LET.
Unfurnished—West Side.

THE ELDORADO
302 Central Park West
COR. 91ST ST.
RESTAURANT ON ROOF
Corner Apartments, Southern Exposure.
2 & 3 ROOMS & BATH
Rent Reasonable
and Includes Maid and Porter Service.
APPLY ON PREMISES.
SHARP & CO.
2,489 Broadway.

---

569 WEST END AVE.
at 88th St.
2-Room Kitchenette Apartments with Bath
Apply on premises or
MARK RAFALSKY & CO.
21 East 40th Street—Vanderbilt 2027

Unfurnished—Bronx.

Just Completed
55 Mt. Hope Place
N. E. Cor. Walton Ave.
3-4-5 Rooms
Every Modern Improvement
One block north of 170th St. Jerome Av. Subway Station.
Reasonable rent. Agent on premises.

---

4 & 5 Rooms
Perfect in every detail
Southerly exposure on
ST. JAMES PARK.
Telephone service.
Kingsbridge Road Station of Jerome Ave. Subway and 6th and 9th Ave. "L" within two blocks.
25 E. 193d St.
Corner of Morris Avenue.

Unfurnished—Brooklyn.

BROOKLYN HEIGHTS
3 MINUTES TO WALL ST.

2-3-4-5 ROOMS
New Elevator Apartments.
Subway Corner Clark & Henry Sts.
Take Broadway, L. R. T. Sub. to Clark St.
J. W. Mongel, on prem. Tel. Beekman 9430

Unfurnished—Queens.

Unique Apartments
QueensBoulevard
NOW READY
12 minutes by Queensboro Subway (Corona, Alburtis or Grand Central to Lowery) St. Sta. at Door.
3 Rooms . $63
4 " . $72
5 " . $85
Finest equipment & fixtures throughout.
All Large Outside Rooms, Interior Park
A 6 Room Suite for Doctor or Dentist.
NIGHT AND DAY SERVICE
Roman-Callman Co.
On Premises or Bridge Plaza North.
Hunters Point 4936. Astoria 725.

LONG ISLAND CITY

MORTGAGE LOANS.

SPECIAL FUND seeks first mortgage investment, Manhattan, Bronx and Queens; also funds for Westchester and Jersey. Jos. M. Byrne Co., Newark, N. J. Est. 1886. N. Y. office 68 William St. Tel. 3957 John. Kindly ask for Mr. Moss.

SECOND MORTGAGE MONEY—Special fund $200,000 to be placed at less than market rates. HOWARD MOSHER (2d Mortgage Specialist), 141 Broadway.

WE will loan on second mortgage Manhattan property. William Dexter Co., 72 Greenwich Av. Chelsea 8096.

BUILDING loans, second mortgages; send your applications. Weiss, Longacre Building, Room 612.

$860,000 TO INVEST on first or second mortgages on apartment building operations; principles only. J 407 Times.

MORTGAGE MONEY.
Hofmann, Times Building. Bryant 4110.

CITY REAL ESTATE.

Manhattan—For Sale or To Let.

5 STORY new law apt. house, near B'way, 45x100, all improvements, gr. fl. 1-3, 2-4, 1-6; upper 2-4, 1-5, 1-6, renting for $10,800; price $61,000; cash $10,000. Coughlan & Co., Inc., 200 West 72d.

3-STORY American basement, 15 rooms, 4 baths, altered into 3 small apartments; finest condition; West 70s; price $32,500; terms. Chas. K. Clisby & Co., Inc., 129 West 72d. Columbus 1718.

PRIVATE DWELLING TO LEASE.
76TH ST., WEST—13 rooms, 3 baths, in perfect condition; rent $3,200; 3 years' lease (no rooming); act quickly. T. A. & J. J. FOGARTY, 2,025 Broadway, Columbus 5304.

CLAREMONT AV., 121 (near 125th St.)—Bargain, 6-story modern elevator, 50x100; two to four, two six room apartments; rents $20,800; price $110,000; cash $20,000. Joseph G. Abramson, 46 West 46th.

OWNERS.
Let me manage your properties; I will take care of them personally and guarantee to save 10% to 30% on expenses; I own several buildings myself; best references. D 114 Times.

FOR SALE at five times rent; 6-story walk-up, tax exempt, 87x100; fine section Bronx, $30,000 cash. Chas. K. Clisby & Co., 129 West 72d St., Columbus 1718.

SACRIFICE immediately, Amsterdam Av. corner, at assessed valuation; cash $15,000; 20 per cent. investment. Pierro & Golden, 220 West 42d.

SMALL American basement house, near Drive; all improvements; sacrifice $38,000, cash $6,000; may lease. Charles R. Clisby & Co., 129 West 72d. Columbus 1718.

CHOICE 6-story elevator apartment, 4 and 5 rooms, Morningside Heights; rentals, $32,244; asking $175,000, cash $35,000; nets 20 per cent. GRAPEK, 45 West 34th.

I WILL sell my one-eighth interest in an apartment house, near 72d and Broadway for $15,000; interest valued at $22,000; particulars upon request. X 2195 Times Annex.

74TH ST., 306, 308, 310 EAST—22x100 each; three 4-story tenements; will sell separately or together.
JOSEPH G. ABRAMSON, 46 West 46th.

MODERNIZY altered house, near 5th Av.; 2 singles, 1 duplex; 4 baths, steam; electricity, fireplaces; price, terms reasonable. Duross, 135 West 14th.

PRIVATE HOUSE, 630 West 158th—7en rooms, two baths, $10,000; immediate possession; owner. Telephones Audubon 7306, Longacre 8440.

BEAUTIFUL private dwelling, one step Riverside Drive, Gaspermont, 2,636 Broadway, Real Estate.

THEATRE, 7th Av., 1,400 seats, stage; $15,000 cash needed. Federated Realty Brokers, Inc., 25 West 42d St.

REAR BUILDING, two stories; easy access; prompt occupancy; lease if desired. Morningside 0237. Bakery, 12 Moylan Place.

15-ROOM house, 3 baths; all modern improvements; call mornings before 11, 523 West 173d St.

DIVISION ST., 332—Executor's sale, front and rear house; deep lot; $18,250; $6,000 cash. Lisiecki, 15 Murray St.

PLOT, 50 ft. s. of 149th St., on west side Prospect Av., 75x99.3 average; make offer. Mooney, 362 East 24th St.

107TH (Washington Square)—House, 14 rooms, 3 baths, all improvements; possession May; $5,000 year. Elberson, 25 West 42d.

75TH, WEST — 14 rooms, 3 baths, $250 month. Elberson, 25 West 42d.

FOR RENT—Four-story building, basement, elevator. 48 Harrison St.

FIVE-STORY house; rent $1,200; price $60,000. Billet, 110 East 23d.

PRIVATE house, sale or let; will sacrifice. Address "No Brokers," 1,358 Broadway.

MADISON AV. (70s)—Modern 4-story dwelling, excellent value. Murray Hill 4629.

5-STORY tenement, West 44th St., 10th & 11th Aves., $19,000. D 330 Times.

CITY REAL ESTATE.

Manhattan—For Sale or To Let.

ELEGANT INVESTMENTS.
Broadway, below 116th St., two elevator apartment houses; one: stores, 3, 9, 7 and 9 room apartments; 5-year first mortgage at 5½ per cent.; old low rents only $20,000; price $180,000; easy terms.

Another; doctors' offices, suitable for stores, 5, 6 and 7 room apartments; 10-year mortgage; rents over $40,000; price $265,000; easy terms.

Broadway corner, near 145th St., stores, 6 and 7 room apartments; rents over $64,000; price $855,000; easy terms.

Grand Concourse, Bronx, fine new apartment house; over 100 foot front, 3, 4 and 5 rooms; 5-year mortgage; rents $42,500; expenses $14,500; price $350,000; easy terms.

We also have bargains in desirable business building, small and large apartment houses and taxpayers at all prices in Manhattan and the Bronx; it will pay you to investigate.
H. T. WOOD, 220 BROADWAY.

DWELLING FOR RENT IN EAST 70S.

UNFURNISHED.

Four-story American basement; recently redecorated; in excellent condition; 3 master's bedrooms; 2 master's bedrooms; 2 servants' rooms; 1 servants' bath.

Immediate Possession.

PAYSON MCL. MERRILL CO., INC.
9 East 44th Street,
Murray Hill 8300.

TO CLOSE out an estate quickly, will sell property 119 East 78th St., house is in good condition, location between Park and Lexington Aves.; one of the most desirable locations in New York; will also sell block known as 210 East 34th St.; this property brings in good returns and if you are looking for a legitimate investment, it will pay you to look sharp; must be sold. For particulars, write Ibex, 9 Maiden Lane, Room 608, or telephone Cortlandt 1582.

HERE is an opportunity for a safe, small investment in new law tenements, whose readjustment of values in due course of time may be the source of a few thousand dollars' profit, while a handsome return above the investment is obtained in holding them.

6-story fireproof tenement, 3 stores, 29 rooms on a floor, 5 families on a floor; hot water and bath; present rental $7,620, averaging $5 a room; mortgage $36,000; price $44,000. E. P. PESCIA, Times Building. Tel. 4000 Bryant.

EXCLUSIVE MURRAY HILL, SOUTHWEST CORNER LEXINGTON AV. AND 37TH ST.; 4-STORY AND BASEMENT, HIGH STOOP, 13 ROOMS AND 4 BATHS, ELECTRIC LIGHT, FIRST-CLASS CONDITION, HARDWOOD FLOORS, OPEN FIREPLACES; BELOW ASSESSED VALUATION. TEL. CHELSEA 7570.

RIVERSIDE DRIVE,
near 157th (Broadway subway)—Three-story and basement pressed brick dwelling, 23 feet front on Drive, with servants' entrance on 158th; 10 rooms, 2 baths, electric light; immediate possession; asking $25,000; terms. Ryan & Co., 142 West 125th. Brokers protected.

BELOW ASSESSED VALUATION.
70s WEST—A magnificent home of 14 rooms, 5 baths; modern and in faultless condition throughout; worthy of an inspection; $8,000 cash necessary; a rare opportunity. J. FOGARTY, 2,025 Broadway, Columbus 5304.

PARK AVENUE-MURRAY HILL—Interborough Rapid Transit Company offers wonderful lower Park Avenue plot, suitable residence, apartment; bargain at $200,000 for speculator, builder or investor; quick action. A. W. Warner, agent, 165 Broadway.

$3,500 CASH

Will buy two 4-story tenements East 150th St.; lot 75x100; rent $3,500; balance mortgage; must be sold this week. P 243 Times.

GREENWICH VILLAGE.
Three-story and basement, 22-ft., 2-family house; hot water heat, electricity; new floors, plumbing and decorations; immediate possession. Apply R. TELFAIR SMITH, 11 East 10th St. Phone Stuyvesant 6542.

ATTENTION
REAL ESTATE OWNERS.
Reputable real estate broker will manage your property; very reasonable compensation; skilful management; will sell also if desired. E 756 Times Downtown.

GOOD INVESTMENT.
Madison Av., near 99th St., seven-story apartment house; rents, $53,000; mortgage, $164,000; price, $300,000; take back second mortgage 9 years; principals only. E 736 Times Downtown.

6 STORY modern elevator apt. house, near B'way, 85x100, gr. fl. 2-4, 1-5, 2-6; upper 2-4, 1-5, 1-6, 1 yrs. old, renting for $54,500; price $185,000, assessed at $170,000, netting $13,000. Coughlan & Co., Inc., 200 West 72d.

TO INVESTOR.
A 14 per cent. return on a $50,000 investment; INVESTMENT DOUBLED IN 10 YEARS. Full details on request.
EVERETT M. SEIXAS CO.,
Murray Hill 4520. 507 5th Av.

OWNERS,
let me manage your properties; I will take care of them personally and guarantee to save 10 to 20 per cent. on expenses; I own seven buildings myself; best references. D 16 Times.

80TH, EAST, 2 family, $13,500
113TH ST., 5-story double, $28,000
8TH AV., Harlem, 4-story $27,500
JACKSON AV. cor. 5-story store.
Full particulars, Kay, 4,057 Lowerre Pl.

4 STORY and basement, near 72d St. substation, all improvements, must be sold this week; price $35,000; hold at $45,000; cash required $4,000; immediate possession. Coughlan & Co., Inc., 200 West 72d.

CORNER WALK-UP APARTMENT—7th Av. and 111th; 25x100; price 6½ times rent.
FORSTER, 724 5TH AV.

Bronx—For Sale or To Let.

INTERBOROUGH Rapid Transit Company will lease, long term, small corner 3d Av. near 149th St.; great future; old buildings suitable store alteration; rent $2,000 and taxes; also others; no list; speculators, brokers invited. A. W. Warner, Agent, 165 Broadway.

FULL SUBORDINATION.
Plot 105x123, desirable location.
SHAW, ROCKWELL & SANFORD,
1,912 Jerome Av., near Tremont, Bronx, New York. Bingham 2700.

HOUSE BARGAIN
on Grand Boulevard, between 165th and 166th Sts.; 10 rooms with every improvement; price $16,000; easy terms. Horace G. Knowles, 52 Vanderbilt Av.

APARTMENT HOUSE for sale, first class condition, 45x100; low rents; all latest improvements; no agents. Write to Charles Nasse, 225 East 86th St.

BUILDERS, ATTENTION!
Corner Grand Av.—Evelyn Place (183d St.), 100x100; free and clear; bargain. Berley & Co., Inc., 1,182 Broadway. Madison Sq. 1714.

75 FT. on Kingsbridge Road, near Fordham Road; good for taxpayer; easy terms. Clement H. Smith, 400 Tremont Av. Tel. 618 Tremont.

Brooklyn—For Sale or To Let.

FOR RENT, commencing May 1, on lease of three to five years, a very unusual house, in perfect repair, of fourteen rooms and three baths, in the Bedford District, Brooklyn's most exclusive and conservative neighborhood; this is a very high class home and will only be rented to high class tenant with highest references; can be seen only by appointment; rent $300. Telephone Decatur 0790.

1ST ST.—Restricted section Park Slope; ten-room American basement house; excellent condition; three bathrooms; all improvements; unusual conveniences; price, $30,000; shown by appointment. Telephone only in evening, South 6706.

RENT, $9,000; rental value, $11,000; $48,000 buys fine downtown corner, with stores; no "ifs"; big profit. LAWYER, Room 1826, Tribune Bldg., N. Y. Beekman 5064.

MOVIE theatre, Eastern Parkway, Brooklyn; 600 seats enclosed, 900 seats open air; $15,000 cash needed. Federated Realty Brokers, Inc., 25 West 42d St.

FOR SALE—Good income property, brick buildings on Grand St., Brooklyn; annual rent $7,000. Inquire Garvey, 197 Bedford Av., Brooklyn, N. Y.

LENOX ST. 278—Brownstone house, select neighborhood; 14 rooms, two tiled baths; parquet, electricity; modern; lease or sale.

FOUR-STORY building or single loft for rent. Acme Dyeing Co., 300 Penn St., Brooklyn (near Broadway). Manet Fur Dyeing Co.

Queens—For Sale or To Let.

BUILDER NEEDS CASH.
5 new 2 story brick buildings on best business block of Astoria; 5 family, store each; $20,000 each to quick buyer; steam heat, electric light; rents $250 per month. Murray, 391 Grand Av., Astoria, L. I.

7 ROOMS, bath, gas, steam heat, water, sewer, gas and electricity; large plot; 39 Brunster out station; enclosed porches; bargain for quick buyer. Stephenson, 200 West 34th St. Longacre 4896.

WOODHAVEN—House, one-family, 30x100, garage; latest improvement; terms to suit; no agents. 8,718 80th St., Woodhaven.

SUBURBAN REAL ESTATE.

Westchester—For Sale or To Let.

DESIRABLE Pleasantville properties for sale and rent.
GEORGE F. ARCHER,
REAL ESTATE,
19 East 42d St., near Vanderbilt 5084.

MAMARONECK LOTS $350.
Easy payments; near station and trolley; improvements, titles guaranteed. Owner, 1,431 Broadway, Room 302. Phone 2824 Bryant.

LOTS—$300 upwards; Hastings-on-Hudson; improvements; easy terms; building loans arranged. Owner, Room 7 West 45th St. Tel. Bryant 9788.

SUBURBAN REAL ESTATE

Westchester—For Sale or To Let.

BARGAIN AT PELHAM—$15,500.
Fine, modern stucco house, in excellent section; first floor, living room, 14x25, sun parlor, 8x20, dining room, 12x15, pantry and kitchen; second floor, 3 bedrooms, bath and sleeping porch; third floor, 2 rooms and bath; hot water heat, gas and electricity; $5,000 cash required. Call Prince & Ripley, Pelham Manor. Telephone Pelham 1103 or Murray Hill 555.

AT FLUSHING—Two-family attached house; frame; each apartment has separate hot water heating plant; eight rooms, garage and all up-to-date improvements; plot 50x100; convenient to trolley and shopping district; thirty minutes to the heart of New York City; price $14,000; easy terms; inspection by appointment. Box 40, 40 Holly St., Flushing, L. I., N. Y.

FOR RENT or SALE at PELHAM MANOR—Beautiful home, 6 large rooms, 2 baths, enclosed steam heated sun parlors; sleeping porch; all modern improvements; finest construction throughout; rent $175; price $18,500; terms arranged; possession May 1. Beatrice Mossman, 25 West 43d St. Telephone 0789 Murray Hill, New York.

PHENOMENAL VALUE
is to be found in this corner plot 125x119, on the Boulevard, in Pelham Heights; exceptional old trees; wonderful opportunity for landscaping; until April 1st, $7,500.
BURKE STONE, INC.,
41 East 42d St., or Pelham 1073.

OWNER moving to Minneapolis offers his $21,000 home for $17,500; stone and stucco, 7 rooms, 3 baths, 2 porches, garage, all improvements; near schools, stores, churches and station; let us show this place to you today. GILCOTT & EGGER, 51 East 42d St. Murray Hill 2326.

BRONXVILLE—Building plot, fully improved; gas, water, sewer; 100 feet frontage; choice residential section; special inducement in both price and terms offered responsible party. R. H. Howes Construction Co., 160 Park Av., New York. Phone Vanderbilt 10248.

WESTCHESTER BARGAIN.
RYE; 10-room dwelling and garage on half acre; many shade trees; immediate possession; price $16,000; cash required, $6,000; quick action imperative. T. A. & J. J. FOGARTY, 2,025 Broadway. Columbus 5304.

CLIENTS need cash; sacrifice beautiful home; Mt. Vernon-Yonkers. Lindy, 1,007 Simpson St.

Long Island—For Sale or To Let.

ARTISTIC STUDIO HOME
At Malba for $21,500. Easy terms.

Four bedrooms, two baths, sun parlor, gas, sewer, electricity; bathing, boating, golf club; an ideal place to live; ready now to occupy; decorated, fixtures, screens, etc.; one mile from Flushing. Office at Malba R. R. Station. Malba Estate Corp., 217 Broadway, Flushing, L. I., N. Y.

FOR RENT or SALE at FLUSHING, suitable for moving picture house; in heart of thickly populated section; large fireproof hall, would also serve as automobile showroom. Further particulars and inspection by appointment. J. T. G., 40 Holly St., Flushing, L. I., N. Y.

HOLLIS—Attractive California stucco bungalow; best section; tax exempt; 50x100; 7 large rooms, tiled kitchen and bath, parquet floors, hot water, heat; $2,500 cash; balance terms to suit. B 615 Times Downtown.

MUST sell at once, at Hempstead; owner leaving town; 6-room house, bath, plot 60x100; beautiful grounds; garage; $7,500; terms. G. L. Robinson, 47 West 34th St. Phone, 1663 Fitzroy.

BARGAIN AT DOUGLAS MANOR—New house on waterfront with every improvement, and garages; any reasonable offer considered; very little cash required. Horace G. Knowles, 52 Vanderbilt Av.

GENTLEMAN'S HOME, 11 rooms, bath, fully improved; parquet and hardwood floors, garden; splendid view of bay; within 10 minutes walk of ferry. Matthew, Room 915, 80 Maiden Lane, 4097 John.

AT FLUSHING—Flat 75x115; eight rooms, tile kitchen and bath, sun parlor; all improvements; price $11,500; good section; possession immediately. J. T. G., 40 Holly St., Flushing, L. I.

15-ROOM manor house; fully improved; two baths; grounds, 160x410, garden, lawns, garage, select neighborhood. Brighton Realty, 27 Cedar St., John 4680.

MODERN colonial house, 10 rooms, 2 baths, furnished, garden, grounds, best residential section; easy commuting. John B. Lane Hollis, L. I. Telephone Hollis, 6171-W.

SIX rooms, brick, corner house, garage; $12,000, $2,500 down, $90 per month; owner going South. 302 Ditmar Av., Astoria. Phone Astoria 4162.

BAYSIDE—WEST.
Houses and lots; special terms. EDGEWORTH SMITH, INC., 4 West 34th St., N. Y. Phone Fitzroy 5211.

ROCKVILLE CENTRE—Plots 50x125 on Morris Avenue, also Hempstead Avenue; payments $10 monthly; home built to order. Kane, Suite 611, 200 Broadway.

15¼ ACRES at Huntington; about 1,500 feet frontage on New York Av., State road. Keeley, 227 Col. Av., Boston.

Long Island—For Sale or To Let.

ROCKVILLE CENTRE, L. I.—Beautiful house on Merrick Road, 10 rooms, 2 baths, double garage, parquet floors, open stove fireplace, large butler's pantry, laundry, enamel tube, combination coal and gas stove, 74 electric outlet, lights in every closet, beautiful sun parlor, tile floor, corner plot 96 front on Merrick Road, built for owner, never occupied. Call 627 Merrick Road. Open for inspection; reasonable terms; price $18,000. Martin Joseph, phone 453 Rockville Centre or 2321 Longacre.

WESTCHESTER CO. HOMESEEKERS.
Parties who contemplate building a home costing not less than $10,000, who would like to live in a beautiful high-class residential park; 45 minutes out; will be offered an exceptional opportunity to secure a choice plot at greatly reduced prices. For particulars address Unusual, L. 35 Times.

New Jersey—For Sale or To Let.

AT SHORT HILLS—A very attractive home; 10 minutes' walk from Short Hills station; most desirable part of the park; one acre ground; beautiful trees; 2-car garage; the house is white shingled, nice hall with lavatory, good sized living room with fireplace; large enclosed sun parlor, heated; with tile floors; good sized dining room, colonial style butler's pantry; nice size kitchen, maid's dining room, tea box room; fine cellar with store room, laundry and toilet; 2d floor, 5 master bedrooms with 3 tiled bathrooms, sleeping porch; 3d floor, 2 large maids' rooms, front room and bath; house built about 9 years; owner sailing for Europe is offering it at a great sacrifice; terms can be arranged, in payments; in the best order; not a dollar to spend on it; possession at once; 30 minutes express to New York on D. L. & W.; all best of conveniences. Apply to ADAM DAY, Telephone 382 Short Hills.

VERY ATTRACTIVE

new, well-built house, bungalow type, 6 rooms, sleeping porch, living room 22 feet long, open fireplace, beautifully finished and equipped with every convenience; porte-cochere over driveway; brick steps and walk; as a bargain. Particulars E. E. Hopkins, 310 Central Av., Leonia, N. J.

DON'T MISS THIS
opportunity to secure your building plot; only 30 minutes from Hudson Terminal in one of the finest suburbs in New Jersey, at $20 front foot; fully improved; water, gas, electricity, curbs, gutters, sidewalks; a few left this month or will withdraw; $6,800; a bargain. J 414 Times.

IMMEDIATE POSSESSION.
Mahwah, 45 minutes express, 12 rooms, outbuildings, lake, large plot, all improvements, station, stores, school, trolley, auto road nearby; price and terms on application.
F. BIEN,
Worth 9350. 280 Broadway.

TWO Ridgewood bargains; six rooms, all improvements, garage, near depot; $7,000; seven rooms, all improvements, large plot, $7,500; both propositions worthy of your attention. Buckley Wheeler, Ridgewood, N. J.

THE ORANGES AND MAPLEWOOD, N. J.
Allow us to show you many choice modern houses, $7,500 to $50,000 and up.
EDW. P. HAMILTON & CO.,
50 Broadway, N. Y., and Orange, N. J.

ASBURY PARK, N. J.—Cottages and Summer homes, 7 to 15 rooms; $300 to $2,000 Summer rental. A. C. Hurry Agency, 701 Asbury Av., Asbury Park, N. J.

COMMUTING home, 5 rooms, bath, electricity, fruit, 2 acres land, 10 minutes station, main line, hour out; $5,500; terms. R. Schur, 20 Cortlandt St.

TWO family house, all improvements; 15 rooms, 2 bath rooms; 20 minutes from Cortlandt St.; residential; good buy. Epstein, 161 Johnson Av., Newark N. J.

JUST completed, beautiful homes; $4,200 up; easy terms; write for booklet or call. Hallgarten & Lorraine, Builders, Ridgefield Park and Bogota. Phone Hackensack 2.

IF YOU are buying, selling, renting, in the suburbs phone Vanderbilt 10160. Suburban Realty Service, 15 East 42d.

FREE list of houses for sale and rent. Write VAN WINKLE & CO., Rutherford, N. J.

New York State—For Sale or To Let.

BOARDING HOUSE, Catskill Mts., Pine Hill, N. Y.; 22 rooms; fully furnished; all improvements; spacious grounds; will sacrifice to quick purchaser. Apply Monroe Dress Co., 22 West 26th St.

COZY six-room house, good condition, 1 acre fruit; hour E., Roslyn, 2 minutes depot; $4,500. K., Room 304, 41 Park Row.

Connecticut—For Sale or To Let.

COUNTRY homes, country estates, fronting on Long Island Sound or among the foothills, from one to 100 acres; lakes, woodland; fine gentleman's dairy farm, 50 acres, good buildings, well stocked, well equipped; modern house, all improvements, beautiful outlook. Bishop, 305 Chapel St., New Haven, Conn.

CANNONDALE—Stately old Colonial home, reconstructed with all modern improvements; electricity, heat, 3 baths, guest house; garage and outbuildings; over 80 acres of ground, fine orchard. EDWARD K. MASSEE, 30 East 42d St. Vanderbilt 6497.

REAL ESTATE WANTED

City Property.

HAVE immediate buyer for big garage between 59th and 96th, east or west of Broadway; send full particulars at once. STEEL REALTY DEVELOPMENT CORPORATION, 152 West 42d St., N. Y. C. Bryant 5341-2-3-4-5.

WANTED: TO BUY 21-YEAR LEASE on income-producing property; quick action; principals only; give full particulars.
JOS. MILNER CO.,
505 Fifth Av. Vanderbilt 3607.

WANTED to buy at sacrifice small apartment in co-operative building; state price, location by mail. Apartment 203, 35 East 27th St.

MODERN Dutch Colonial house, 2 baths, within 30 minutes New York; buy or rent; $12,000. Telephone 6970 Clarkson, or write Ward, 2784 Broadway.

CASH to purchase tenements, houses, business and apartment buildings, east or west side. Benjamin Levin, 61 East 95th.

AMERICAN basement 20 ft. house wanted; 59th, Lexington Av.; 50th, 75th St. L. J. PHILLIPS & CO., 192 Broadway.

City Property.

COMPANY owning free and clear lots East 177th St. at subway station, will consider erecting several 3-story walk-ups on 6 or 10 lots with some reliable architect or builders with money to put into project. D. A. Begley, 38 West 21st St., New York City.

INCOME paying property where cash is an object. R. F., Box 600 Times.

Country Property.

SMALL HOME North Jersey Shore; 5 in family; give distance and cost monthly trip (city); must be near or longer if rent reasonable; must be modern; state reference; possession April. B 604 Times Downtown.

BOARDING house wanted; mountains; bathing; to rent; option of buying; improvements; send description and photo. G 539 Times.

HOUSE, unfurnished, Westchester, Long Island; about $60; 2 adults. Gomersall, 1,466 Concourse.

TO BUY two-family house, Flushing, Murray Hill, Broadway Place, with reasonable carrying charges wanted. L 116 Times.

PROPERTY wanted in Westchester County, Burke Stone, Inc., 41 East 42d St.

LONG-TIME LEASEHOLDS; central location. will alter. Grapek, 45 West 34th.

Real Estate—Other Cities and Towns.

Florida—For Sale or to Let.

MAKE ONE of our Florida party March 17 and inspect our ten-acre orange, grapefruit groves; cost, including transportation, hotel entertainment, only $75; booklet mailed. Hover, 212 Broadway, New York.

Massachusetts—For Sale or To Let.

MANCHESTER-BY-THE-SEA, Mass.—Gentleman's estate; modern house, 13 rooms, 4 baths, 6 fireplaces, garage, stable; 4 acres; beautiful shrubbery, garden; owner removed to New York. Murray Hill 4629.

West Indies—For Sale or To Let.

FOR RENT in Bermuda from May 1 to Oct. 1, furnished house, 4 master bedrooms, bathroom and seperate toilet, living room, dining room, sun parlor, kitchen, butler's pantry, laundry, maid's room and toilet; upper and lower verandas, with most beautiful views harbor and ocean; rent $150 monthly; family going abroad. Reply Box 359, Hamilton, Bermuda.

SUMMER HOMES—Sale or Let.

Brooklyn.

BROOKLYN HEIGHTS, 100 Pineapple St., studio dwelling apartment; very large, light room, kitchenette, bath; electricity, steam heat; one block Clark St. subway station.

Westchester County.

"MOST COMPLETE"
furnished rental list for Summer months; $100 to $750 per month; call or phone
EDWARD M. WEST, INC.,
Office Closed Sundays.
Gyp Station, WHITE PLAINS, N. Y.
Phone 2767-2768.

Connecticut.

STAMFORD, houses $2,000 and $1,800 each for season; six bedrooms, three baths, bathing, garage. L 66 Times.

SUBURBAN REAL ESTATE.

Westchester—For Sale or To Let.

DESIRABLE Pleasantville properties for sale and rent.
GEORGE F. ARCHER,
REAL ESTATE,
19 East 42d St., near Vanderbilt 5084.

MAMARONECK LOTS $350.
Easy payments; near station and trolley; improvements, titles guaranteed. Owner, 1,431 Broadway, Room 302. Phone 2824 Bryant.

LOTS—$300 upwards; Hastings-on-Hudson; improvements; easy terms; building loans arranged. Owner, Room 7 West 45th St. Tel. Bryant 9788.

SUMMER HOMES WANTED.

WANTED TO RENT
Six to eight-room furnished house, near seashore, not more than 2½ minutes from Pennsylvania Station, for summer; advise rent and full particulars. A. R. D. V., 137 Ingraham St., Brooklyn.

SMALL, furnished bungalow for season, quiet location, good bathing; within 1½ hours of city, north shore Long Island or Jersey coast; price moderate; best references. Mail 1099 Times, 3 Rector St.

REAL ESTATE FOR EXCHANGE.

BUILDERS OPPORTUNITY.
Will trade free and clear lots on Edgecombe Av. near 158th St., for good second mortgage on income property. Ennis & Sinnott, 7 East 42d St.

FARMS.

New York State—For Sale or To Let.

BETWEEN Woodstock and West Saugerties and 9 miles to Saugerties, warm 7-room house, good condition; large barn, wood house; hog house; 100 fruit trees; 8 acres, recently heavy manured; extraordinary fine view high elevation; good produce market; free and clear; will rent $40 yearly, sell for $4,500, payable $600 down, balance $10 and interest monthly, or trade for reasonably priced Brooklyn property. Call mornings, owner, Williams, 1,837 East 18th St., Brooklyn.

Farms Wanted.

FARM, WITH PRIVATE LAKE, SUITABLE FOR GIRLS' CAMP. A 1165 TIMES HARLEM.

TO LET FOR BUSINESS.

Offices, various sizes. Phone Bryant 8116. GUARANTY TRUST BUILDING.

GARAGE, 57x117 ft. Flearm Realty Corporation, 540 West 220th, near 11th Av.

PART of office and stockroom; reasonable. Beaunon, 110 East 23d St.

OFFICE, light, 145 West 45th; also 123 Liberty St. Seneca, Beekman 8386.

BROADWAY office front; ideal with four private rooms. 160 Broadway, Room 1208.

SEVENTY-EIGHTH, FIFTH AVENUE. About 3,000 square feet. See janitor.

LOFTS $82.50 per month; 228 Cherry St., 110 feet. Sharum, 170 Broadway.

VERY desirable store; moderate rental. 3 East 37th St.

LOFT, 45x38; light; immediate possession. 143 West 20th., 11th floor.

LOFTS—First floor; plate-glass front; may divide. Beautiful top floor. 49 W. 19th St.

ALL OR PART OFFICE. Broadway and 27th St. reasonable. L 112 Times.

TO SUBLET third loft, 40x100; Holmes protection. 34 East 20th St.

STORE to let, very attractive 34th St. section; reasonable rent. S 161 Times.

DESIRABLE office to rent, two rooms, furnished; telephone. 152 Park Av., Room 615.

TO LET FOR BUSINESS.

AVAILABLE—Attractive 1st floor; left 5,000 feet; lease desirable, with or without power and live steam; near 14th St.—7th Av. subway station; whole or part. Inquire Acme, Chelsea 672.

PART of nicely furnished office to let; su

WANTED FOR BUSINESS.

Continued from preceding page.

PRIVATE OFFICE, 150-200 square feet in modern office building, 25th to 42d sts.; preferably in suite furnishing services accompanists. E 236 Times.

WANTED — By April 1, furnished office, about 200 sq. feet, for 1 day a week; desirable; reasonable. Box Y 867 Times Downtown.

RELIABLE furnished private office; use of telephone; $30. $25. L 118 Times.

FACTORIES.

FACTORY for sale; equipped with 15 sewing machines, 1 fastener machine, 1 buttonhole machine, cutting table, &c.; can be used for manufacturing skirts, dresses, cloaks and suits; owner retiring. Frank A. John, 908 60th St., Corona, Long Island. Newtown 1596.

TWO new plots with three 1-story new brick and concrete buildings, total building area is 24,000 sq. ft.; railroad, trolley and trunk highway bounded property; one hour from New York; at 75 per cent of cost. SHAW, ROCKWELL & SANFORD, 1 West 125th St.

FORECLOSED:
$9,000 down buys splendid daylight factory near Harlem River; 20,000 feet; partly rented; for $16,000. ATTORNEY, Bookman zone.

WANTED—Small factory about 25x100, South — St., East Side preferred; steam power plant, to sweepower. Gaspernoot Real Estate, 2789 Broadway.

FACTORIES WANTED.

STORE wanted between 40th and 50th Sts., 5th and 6th Aves.; long lease preferred. E. F., 84 Times.

APARTMENTS TO LET.

Furnished—East Side.

WEST, 20th, EAST—Five-room, completely furnished; phone, electricity, elevator and steam heat; reasonable; for sale or sublet. Phone Vanderbilt 1711.

—Two rooms, bath, kitchenette; sunny apartment; grand piano; $150. Bryant 5780.

EAST 57, 22 EAST—Two-room apartment, bath; clean, well furnished; catering to high-class people. Hampton.

52D, 34 EAST (Hotel Regent) — Attractive, newly decorated front apartment, 2-3 rooms, $90-$95 each; also 1 room, $50; weekend privileges. Murray Hill 0000.

44TH, 141 EAST—Two large rooms, bath; perfect kitchenette; completely furnished; piano; library; thoroughly modern apartment; maid service.

49TH, 22 EAST—Very attractive 3 rooms, bath, kitchenette, $125. See Superintendent.

57TH ST., 122 EAST (Park Av.)—Bachelor apartment, high class, elegantly furnished extra large room and bath, open fireplace; service, telephone and all conveniences; rent $110 monthly. Phone Plaza 3074.

52D, 135 EAST—Two large, attractive rooms, bath; kitchenette; sun 12-5; $125. Bryant 2090, or Plaza 1389.

54TH ST. AND 5TH AV. (OPPOSITE CENTRAL PARK) — SUITE, PARLOR BEDROOM AND BATH; ATTRACTIVELY FURNISHED TO SUBLET AT VERY LOW RATE TO OCT. 1. INQUIRE OF CLERK, HOTEL NETHERLAND.

68TH, 48 EAST—Single, double room, bath; day, week, month or year; special rates. San Jacinto Hotel.

74TH, 104 EAST (near Park Av.)—Two rooms, white tile bath, kitchenette, electricity, hardwood floors, piano, telephone; long, short lease; references; $125-$160. Glassner, Schuyler 8046.

74TH, 68 EAST—One room, with private bath; immediate possession; non-housekeeping.

106TH ST., EAST—Floor of 5 rooms, attractively furnished; 2 months from March 15; $175 monthly; references required. Telephone Rhinelander 0963.

62D ST., 17 EAST (near 5th Av.)—5 room apartment; nicely furnished; $135 per month; open for inspection. Phone Rhinelander 1802.

64TH ST. (at Madison Av., Hotel Anton)—Elderly gentleman offers part of 8 of outside rooms and bath; buses, surface cars, subways; $20 weekly up; hotel service; restaurant.

APARTMENTS OF QUALITY.
East, west side; long, short lease.
APARTMENT SERVICE CO., INC.,
276 West 72d St. Phone Columbus 1277.

APARTMENT two rooms and bath; all light; parquet floors; full hotel service; $15 weekly; room and bath, $10.50. 4th Av. Hotel, 129 East 28th Av.

LEXINGTON AV.—Attractive living room, bedroom, real kitchen, bath; $90. Bryant 5780.

MADISON AV., 514 (At 53d)—Two rooms, bath; electrical; kitchenette; $100.

PARK AV. (Corner 81st)—Six elegant, large, sunny furnished rooms; two baths, $350 monthly. Telephone 2967 Lenox.

PARK AV., 940 (corner 81st)—Seven elegantly, sunny, furnished rooms, 2 baths; $300 monthly. Telephone 3403 Lenox.

STUDIO apartment, furnished, north light, elevator; 2 rooms and bath; Madison Av., near 57th St. 3 to 5. 1040 Times Annex.

WOMAN will share attractive studio apartment with congenial; business girl; rent reasonable. Phone Vanderbilt 637 before 10 A. M.

Furnished—West Side.

107TH—Apartment, 2 rooms, kitchenette, bath; $1200; 1 Elbereon, E. West 4256.

43D ST., 206 WEST (at Times Square)—Hotel Seaforth, very desirable single rooms, running water, $12.50 per week and up; with bath, $17.50 and up; also 3 and 4 room suites, $35 a week and up; inspection invited.

46TH, 341 WEST—New elevator building; cleanliness furnishings unequaled; 1-2-3 rooms; tiled bath, showers; tiled kitchenettes; unquestionable references essential; $75-$125 up monthly. Longacre 2500.

45TH, 119 WEST—Two beautifully furnished rooms and bath; hotel service; $100 monthly up.

48TH, 153 WEST—Attractively furnished 2 rooms, bath; service; weekly rates.

46TH, 32 WEST—Must sublet my beautiful apartment at once; second floor, southern exposure, spacious living room, open fireplace, bath, kitchenette, completely furnished; newly and immaculately decorated; special price to October; high-class tenants only shown 1 to 5.

50S (off 5th)—Exclusive neighborhood; in fireproof elevator building; 2 sunny rooms, kitchen, bath; shower; newly decorated and furnished throughout; linen; private; suit bachelor, couple; immediate possession; references; lease. Tel. Plaza 8267, 2-4; 6-8.

50TH (841 5th Av.)—Elegant parlor bedroom, bath; $175; almost privacy. Kaufmann.

54TH ST., 74 WEST—Finely furnished small two room and bath apartment; every convenience; $85, including gas; electricity.

56TH (near 5th)—Two rooms, kitchenette, bath; $125 up; bargains. Bryant 5780.

58TH, 141 EAST—Two big rooms, kitchenette, bath; $125; piano. Elbereon, 35 West 42d.

61ST, 316 WEST—Unusually handsome furnished 3-room elevator apartment; piano, victrola; reference; immediate possession. Apartment 5.

62D, 223 WEST (CORNER BROADWAY)—MODERN ELEVATOR APARTMENT HOUSE; NEWLY FURNISHED; HOTEL SERVICE; 1 ROOM AND BATH; 2 ROOMS AND BATH, $145 UP; REFERENCES REQUIRED.

62D ST., 36 WEST—Entire floor, 2 rooms, kitchen and bath, newly furnished; exceptional opportunity. Walser. Circle 2906.

66TH ST. AND BROADWAY—TO SUBLET BY THE MONTH OR TO OCT. 1 AT VERY LOW RATE TO RESPONSIBLE PARTY, PARLOR BEDROOM AND BATH. SEE MANAGER, HOTEL CUMBERLAND.

64TH, 52 WEST—Large one, two rooms, kitchenette, bath; plenty heat.

58TH ST., CORNER 7TH AV.
THE MAYFAIR, MODERN ELEVATOR APARTMENTS; NEWLY FURNISHED; MAID AND VALET SERVICE; TWO ROOMS AND BATH, $110 TO $175; REFERENCES REQUIRED.

58TH, 45 WEST—2 rooms and bath; front; completely furnished; $110; suitable for doctor or light business; 2d floor; suitable for 2 rooms and bath, kitchenette; also unfurnished. Apply Conkling.

59TH, 7-9 WEST (HOTEL THORNDYKE)—EARLY AVAILABLE TWO-ROOM SUITE WITH PRIVATE BATH. $1,000 TO $1,200. FULL HOTEL SERVICE.

59TH, 239 WEST
(NEW HOTEL CARNEGIE HALL).

Lovely four-room housekeeping apartment in the Beautiful Rodin Studios; parlor with piano; two sunny bedrooms in suite; tiled bath; tiled kitchen with cold storage; foods and baths restaurant privileges; maid and valet. Mrs. Frederick's apartment. 8502 Circle. Immediate possession.

59TH ST., 315 WEST—PARLOR, BEDROOM AND BATH TO SUBLET AT VERY LOW RATE BY THE MONTH OR TO OCT. 1. ALSO ROOM AND BATH TO SUBLET BY THE MONTH OR TO OCT. 1. SEE MANAGER, GREAT NORTHERN HOTEL.

59TH, 140 WEST—Handsome studio apartment of 3 rooms, 5th floor; to sublet now until June 15 or Oct. 1, or 5-year lease; furnished or unfurnished; terms.

59TH, 142 WEST—Furnished 3 rooms and bath; fireplace; telephone; to sublet; immediate possession. Circle 4120.

59TH, 150 WEST—Beautifully furnished apartment (2 bedrooms); silver, linen, Oriental rugs; unusually artistic.

59TH, 330 WEST—Large sunny room, bath, on floor of elevator building.

59TH, 412 WEST—Two rooms, bath, kitchenette; modern conveniences; sublease; October. $125.

60TH, 620 WEST (6C)—Two rooms, kitchenette, bath; overlooking Hudson. Cathedral 7810.

60TH, 615 WEST (near Columbia)—Very attractive 3-room apartment, housekeeping; private apartment, 5th floor; all outside rooms; immediate possession. Phone Morningside 3040. Thompson.

60TH (Subway)—Beautifully furnished 5-room apartment; grand piano, higher class building; sailing for Europe; $125. Bryant 8785.

61ST, 210 WEST (HOTEL CECIL)—ATTRACTIVE ONE AND TWO ROOM SUITES, WITH AND WITHOUT BATH; SPECIAL WEEKLY RATES; FULL HOTEL SERVICE.

61ST, 52 WEST—Sublet 3-room furnished apartment; for 2 months or more; reasonable rent; new furniture. Call 2-7 P. M., Markovits.

61ST, 130 WEST—Two rooms, kitchenette, private entrance, artistically furnished apartment $65 monthly.

61ST, 455 WEST (Apt. 12-)—Attractive 2 room kitchenette apartment, $110.

61ST, 420 WEST—Attractive lower rooms, bath, kitchenette, front; telephone, Apt. 2C.

62D, 607 WEST—Attractively furnished housekeeping suite; $65; elevator, subway, Columbia. Morningside 1467.

62D ST., 603 WEST (Apt. 2)—Attractive 1 room, elevator; apartment, Riverside; will sell linen and furniture; $300.

62D, 340 WEST (Broadway Subway)—Five, 6 large, light, renovated, comfortably furnished rooms; extremely reasonable; immediate possession. Circle 4120.

62D ST., 601 WEST (Cor. St. Nicholas Av.)—Entire first floor, beautifully furnished; opportunity for dentist; also large room with private bath; reasonable.

62D ST., 610 WEST—Five rooms and bath, top floor, private house, including free gas, electricity and heat; $1,500. Lenox 3682.

63D, 114 EAST—Two rooms, tiled bath, hardwood floors; bright. O'Reilly.

63D ST., 116 EAST (Near Park Av.)—new building, attractive 3 rooms, bath; 2d occupancy now; two and three rooms, bath and kitchenette; every modern improvement. Apply on premises.

63 FIFTH AVENUE
VERY DESIRABLE 4 ROOMS AND BATH. See Miss Witnell.

GRAMERCY PARK, 18—3 rooms and bath, overlooking park; reasonable rental; immediate possession. Madison Square 257 or superintendent.

GRAMERCY PARK, 44—Spacious 3-room apartment; large foyer, attractive fireplace. Superintendent.

LADY will share with woman or couple 5 room, sunny, elevator apartment. For apfurnished or roll out; moderate. For appointment, Circle 7100.

LEXINGTON AV., 315—Six beautiful rooms; steam, electricity, telephone, elevator, parquet floors.

MADISON AV. (near 58th)—Desirable 6 rooms, bath, extra lavatory and toilet; $165. $2,250. Telephone Hemlings, Lenox 8847.

MADISON AV. (683A)—Four rooms, kitchen; immediate; bargain. Telephone Vanderbilt 4320.

MADISON AV., 928 (752)—3-room apartment, all modern. Apply Parker, 564.

MADISON AV., 377 (AT 59TH).
THREE ROOMS AND BATH.

PARK AV., 815 (76th St.)—7 and 8 rooms, with baths; newly decorated; ready for immediate occupancy; agent on premises.

PARK AV., 979 (corner 82d)—Seven-room apartment; $125.

Unfurnished—West Side.

47TH AV., 329—Studio apartments, one great room, bath, kitchenette; lease. Miller.

61ST ST., 128 WEST—Large living room, open fireplace, bedroom, bath and kitchenette; immediate possession. Madison Square 257.

61ST, 252-260 WEST—Handsome three, four room apartments; steam; telephone; moderate.

62D, 140 WEST—Seven exceptional rooms; electricity; parquet floors, telephone; reasonable rent.

62D, 140 WEST—5 room; newly decorated; sunny studio apartment, kitchenette, bath; fireplace; electricity; steam heat. Apply Supt.

62D, 328 WEST—Two rooms, kitchenette, and shower bath; newly altered dwelling; reasonable.

62D, 15 WEST—Elegant apartments, 2-3-4 rooms, all improvements. Feinberg.

62 WEST 60TH ST.
Suites of 2, 3 or 4 rooms and 2 baths; reasonable rentals; furnished or denied.
EVERETT M. REDKAS CO.,
Murray Hill 4300. 42 East Av.

APARTMENTS TO LET.

Furnished—West Side.

67TH ST., 340 WEST—2 and 3 rooms; elevator apartment; $100 up.

68TH, 44 WEST—Elegant furnished apartment, parlor, bedroom; bath; until October; suitable for bachelor; including full service.

68TH, 238 WEST—Two rooms; telephone; tiled kitchen, bath; greatly reduced price.

69TH ST., 122 EAST—Facing park; 2 large front rooms, bath, service. 2778 Plaza.

70TH, 100 WEST—Elegant parlor, chamber, bath, kitchen; new. 10E. Lady Jane.

71ST, 10 WEST, COR. B'WAY.
HOTEL PASADENA.
A SELECT FAMILY AND TRANSIENT HOTEL, OVERLOOKING CENTRAL PARK; SUITE OF TWO ROOMS AND BATH, 11E; MONTHLY OR YEARLY. ALSO THREE LARGE ROOMS AND BATH ON GROUND FLOOR; SUITABLE FOR DOCTOR, DENTIST OR ANY SELECT COMMERCIAL BUSINESS.

67TH, 30 WEST—Furnished 2 rooms, kitchenette, bath, 4th mezzanine. Columbus 2282.

67TH ST.—Beautifully furnished suite of 2 rooms, to gentleman of good business address; would serve tray breakfast; splendid location for doctor. Phone Columbus 8750.

70TH, 343 WEST—4-5 rooms, nicely furnished; elevator apt.; moderate rent.

71ST ST., 30 WEST—Handsomely furnished attractive sunny room, light bedroom, kitchenette.

71ST, 124 WEST—Beautiful room; twin beds, kitchenette, private bath.

72D, 20 WEST — HANDSOMELY FURNISHED 2-ROOM SUITE, PRIVATE BATH. COMPLETE KITCHENETTE, WEEKLY OR MONTHLY; REASONABLE.

72D ST., 154 WEST—Going abroad; large living room, bedroom, kitchenette; handsomely furnished for price, unfurnished. Columbus 7964.

72D, 116 WEST—Attractive apartment, one large room, bath; hotel service; restaurant. Tel., Columbus 9011. Thompson.

72D (near Broadway)—Three rooms, kitchenette, bath, phone; attractive; immaculate. Academy 1581.

72D ST., Majestic Hotel—Sublet 2 large rooms, bath. Tonkin, Beekman 2834.

72D ST.—Apartment, 3 rooms, kitchenette, bath; $150. Elberson, 35 West 42d St.

72D ST., 124 WEST (Hotel Noblesse)—Newly decorated and furnished 1-2-3-5 outside rooms, bath; elevated, surface cars, subway; room, bath, $90 monthly and up; full hotel service, restaurant.

73D ST., 122 EAST (Park Av.)—Bachelor apartment, high class, elegantly furnished extra large room and bath, open fireplace; service, telephone and all conveniences; rent $110 monthly. Phone Plaza 3074.

73D, 135 EAST—Two large, attractive rooms, bath; kitchenette; use 12-5; $125. Bryant 2090, or Plaza 1389.

74TH ST. AND 5TH AV. (OPPOSITE CENTRAL PARK) — SUITE, PARLOR BEDROOM AND BATH; ATTRACTIVELY FURNISHED TO SUBLET AT VERY LOW RATE TO OCT. 1. INQUIRE OF CLERK, HOTEL NETHERLAND.

74TH, 48 EAST—Single, double room, bath; day, week, month or year; special rates. San Jacinto Hotel.

74TH, 104 EAST (near Park Av.)—Two rooms, white tile bath, kitchenette, electricity, hardwood floors, piano, telephone; long, short lease; references; $125-$160. Glassner, Schuyler 8046.

74TH, 68 EAST—One room, with private bath; immediate possession; non-housekeeping.

106TH ST., EAST—Floor of 5 rooms, attractively furnished; 2 months from March 15; $175 monthly; references required. Telephone Rhinelander 0963.

62D ST., 17 EAST (near 5th Av.)—5 room apartment; nicely furnished; $135 per month; open for inspection. Phone Rhinelander 1802.

64TH, 52 WEST (at Madison Av., Hotel Anton)—Elderly gentleman offers part of 8 of outside rooms and bath; buses, surface cars, subways; $20 weekly up; hotel service; restaurant.

APARTMENTS OF QUALITY.
East, west side; long, short lease.
APARTMENT SERVICE CO., INC.,
276 West 72d St. Phone Columbus 1277.

APARTMENT two rooms and bath; all light; parquet floors; full hotel service; $15 weekly; room and bath, $10.50. 4th Av. Hotel, 129 East 28th Av.

LEXINGTON AV.—Attractive living room, bedroom, real kitchen, bath; $90. Bryant 5780.

MADISON AV., 514 (At 53d)—Two rooms, bath; electrical; kitchenette; $100.

PARK AV. (Corner 81st)—Six elegant, large, sunny furnished rooms; two baths, $350 monthly. Telephone 2967 Lenox.

PARK AV., 940 (corner 81st)—Seven elegantly, sunny, furnished rooms, 2 baths; $300 monthly. Telephone 3403 Lenox.

STUDIO apartment, furnished, north light, elevator; 2 rooms and bath; Madison Av., near 57th St. 3 to 5. 1040 Times Annex.

WOMAN will share attractive studio apartment with congenial; business girl; rent reasonable. Phone Vanderbilt 637 before 10 A. M.

Furnished—West Side.

107TH—Apartment, 2 rooms, kitchenette, bath; $1200; 1 Elbereon, E. West 4256.

43D ST., 206 WEST (at Times Square)—Hotel Seaforth, very desirable single rooms, running water, $12.50 per week and up; with bath, $17.50 and up; also 3 and 4 room suites, $35 a week and up; inspection invited.

46TH, 341 WEST—New elevator building; cleanliness furnishings unequaled; 1-2-3 rooms; tiled bath, showers; tiled kitchenettes; unquestionable references essential; $75-$125 up monthly. Longacre 2500.

46TH, 119 WEST—Two beautifully furnished rooms and bath; hotel service; $100 monthly up.

48TH, 153 WEST—Attractively furnished 2 rooms, bath; service; weekly rates.

46TH, 32 WEST—Must sublet my beautiful apartment at once; second floor, southern exposure, spacious living room, open fireplace, bath, kitchenette, completely furnished; newly and immaculately decorated; special price to October; high-class tenants only shown 1 to 5.

50S (off 5th)—Exclusive neighborhood; in fireproof elevator building; 2 sunny rooms, kitchen, bath; shower; newly decorated and furnished throughout; linen; private; suit bachelor, couple; immediate possession; references; lease. Tel. Plaza 8267, 2-4; 6-8.

50TH (841 5th Av.)—Elegant parlor bedroom, bath; $175; almost privacy. Kaufmann.

54TH ST., 74 WEST—Finely furnished small two room and bath apartment; every convenience; $85, including gas; electricity.

56TH (near 5th)—Two rooms, kitchenette, bath; $125 up; bargains. Bryant 5780.

58TH, 141 EAST—Two big rooms, kitchenette, bath; $125; piano. Elbereon, 35 West 42d.

61ST, 316 WEST—Unusually handsome furnished 3-room elevator apartment; piano, victrola; reference; immediate possession. Apartment 5.

62D, 223 WEST (CORNER BROADWAY)—MODERN ELEVATOR APARTMENT HOUSE; NEWLY FURNISHED; HOTEL SERVICE; 1 ROOM AND BATH; 2 ROOMS AND BATH, $145 UP; REFERENCES REQUIRED.

62D ST., 36 WEST—Entire floor, 2 rooms, kitchen and bath, newly furnished; exceptional opportunity. Walser. Circle 2906.

66TH ST. AND BROADWAY—TO SUBLET BY THE MONTH OR TO OCT. 1 AT VERY LOW RATE TO RESPONSIBLE PARTY, PARLOR BEDROOM AND BATH. SEE MANAGER, HOTEL CUMBERLAND.

64TH, 52 WEST—Large one, two rooms, kitchenette, bath; plenty heat.

58TH ST., CORNER 7TH AV.
THE MAYFAIR, MODERN ELEVATOR APARTMENTS; NEWLY FURNISHED; MAID AND VALET SERVICE; TWO ROOMS AND BATH, $110 TO $175; REFERENCES REQUIRED.

58TH, 45 WEST—2 rooms and bath; front; completely furnished; $110; suitable for doctor or light business; 2d floor; suitable for 2 rooms and bath, kitchenette; also unfurnished. Apply Conkling.

59TH (HOTEL THORNDYKE)—EARLY AVAILABLE TWO-ROOM SUITE WITH PRIVATE BATH. $1,000 TO $1,200. FULL HOTEL SERVICE.

59TH, 239 WEST
(NEW HOTEL CARNEGIE HALL).

Lovely four-room housekeeping apartment in the Beautiful Rodin Studios; parlor with piano; two sunny bedrooms in suite; tiled bath; tiled kitchen with cold storage; foods and baths restaurant privileges; maid and valet. Mrs. Frederick's apartment. 8502 Circle. Immediate possession.

59TH ST., 315 WEST—PARLOR, BEDROOM AND BATH TO SUBLET AT VERY LOW RATE BY THE MONTH OR TO OCT. 1. ALSO ROOM AND BATH TO SUBLET BY THE MONTH OR TO OCT. 1. SEE MANAGER, GREAT NORTHERN HOTEL.

59TH, 140 WEST—Handsome studio apartment of 3 rooms, 5th floor; to sublet now until June 15 or Oct. 1, or 5-year lease; furnished or unfurnished; terms.

59TH, 142 WEST—Furnished 3 rooms and bath; fireplace; telephone; to sublet; immediate possession. Circle 4120.

59TH, 150 WEST—Beautifully furnished apartment (2 bedrooms); silver, linen, Oriental rugs; unusually artistic.

59TH, 330 WEST—Large sunny room, bath, on floor of elevator building.

59TH, 412 WEST—Two rooms, bath, kitchenette; modern conveniences; sublease; October. $125.

60TH, 620 WEST (6C)—Two rooms, kitchenette, bath; overlooking Hudson. Cathedral 7810.

60TH, 615 WEST (near Columbia)—Very attractive 3-room apartment, housekeeping; private apartment, 5th floor; all outside rooms; immediate possession. Phone Morningside 3040. Thompson.

60TH (Subway)—Beautifully furnished 5-room apartment; grand piano, higher class building; sailing for Europe; $125. Bryant 8785.

61ST, 210 WEST (HOTEL CECIL)—ATTRACTIVE ONE AND TWO ROOM SUITES, WITH AND WITHOUT BATH; SPECIAL WEEKLY RATES; FULL HOTEL SERVICE.

61ST, 52 WEST—Sublet 3-room furnished apartment; for 2 months or more; reasonable rent; new furniture. Call 2-7 P. M., Markovits.

61ST, 130 WEST—Two rooms, kitchenette, private entrance, artistically furnished apartment $65 monthly.

61ST, 455 WEST (Apt. 12-)—Attractive 2 room kitchenette apartment, $110.

61ST, 420 WEST—Attractive lower rooms, bath, kitchenette, front; telephone, Apt. 2C.

62D, 607 WEST—Attractively furnished housekeeping suite; $65; elevator, subway, Columbia. Morningside 1467.

62D ST., 603 WEST (Apt. 2)—Attractive 1 room, elevator; apartment, Riverside; will sell linen and furniture; $300.

62D, 340 WEST (Broadway Subway)—Five, 6 large, light, renovated, comfortably furnished rooms; extremely reasonable; immediate possession. Circle 4120.

62D ST., 601 WEST (Cor. St. Nicholas Av.)—Entire first floor, beautifully furnished; opportunity for dentist; also large room with private bath; reasonable.

62D ST., 610 WEST—Five rooms and bath, top floor, private house, including free gas, electricity and heat; $1,500. Lenox 3682.

63D, 114 EAST—Two rooms, tiled bath, hardwood floors; bright. O'Reilly.

63D ST., 116 EAST (Near Park Av.)—new building, attractive 3 rooms, bath; 2d occupancy now; two and three rooms, bath and kitchenette; every modern improvement. Apply on premises.

63 FIFTH AVENUE
VERY DESIRABLE 4 ROOMS AND BATH. See Miss Witnell.

GRAMERCY PARK, 18—3 rooms and bath, overlooking park; reasonable rental; immediate possession. Madison Square 257 or superintendent.

GRAMERCY PARK, 44—Spacious 3-room apartment; large foyer, attractive fireplace. Superintendent.

LADY will share with woman or couple 5 room, sunny, elevator apartment. For apfurnished or roll out; moderate. For appointment, Circle 7100.

LEXINGTON AV., 315—Six beautiful rooms; steam, electricity, telephone, elevator, parquet floors.

MADISON AV. (near 58th)—Desirable 6 rooms, bath, extra lavatory and toilet; $165. $2,250. Telephone Hemlings, Lenox 8847.

MADISON AV. (683A)—Four rooms, kitchen; immediate; bargain. Telephone Vanderbilt 4320.

MADISON AV., 928 (752)—3-room apartment, all modern. Apply Parker, 564.

MADISON AV., 377 (AT 59TH).
THREE ROOMS AND BATH.

PARK AV., 815 (76th St.)—7 and 8 rooms, with baths; newly decorated; ready for immediate occupancy; agent on premises.

PARK AV., 979 (corner 82d)—Seven-room apartment; $125.

Unfurnished—West Side.

47TH AV., 329—Studio apartments, one great room, bath, kitchenette; lease. Miller.

61ST ST., 128 WEST—Large living room, open fireplace, bedroom, bath and kitchenette; immediate possession. Madison Square 257.

62D, 140 WEST—Seven exceptional rooms; electricity; parquet floors, telephone; reasonable rent.

62D, 140 WEST—5 room; newly decorated; sunny studio apartment, kitchenette, bath; fireplace; electricity; steam heat. Apply Supt.

62D, 328 WEST—Two rooms, kitchenette, and shower bath; newly altered dwelling; reasonable.

62D, 15 WEST—Elegant apartments, 2-3-4 rooms, all improvements. Feinberg.

62 WEST 60TH ST.
Suites of 2, 3 or 4 rooms and 2 baths; reasonable rentals; furnished or denied.
EVERETT M. REDKAS CO.,
Murray Hill 4300. 42 East Av.

APARTMENTS TO LET.

Unfurnished—West Side.

69TH (Near 5th Av.)—Unique apartment with private roof garden; entire floor; two beautiful rooms, 21x15.6 and 15.6x15.6; real kitchen, bath; all sunny; recently decorated; parquet floors; artistic fireplaces; refrigerator essential; $300. Bryant 2347.

69TH ST., 26 WEST—Two large, elegant rooms, bath, kitchenette; reasonable. Janitor.

72D ST., 56 WEST—Beautiful parlor floor, three extra large rooms, bath, kitchen; reasonable. Apply Supt. upstairs.

74TH ST., 39 WEST—Near 5th Av., 4-room apartment, $150 per month; open for inspection. Phone Rhinelander 1852.

66TH—7 rooms, bath, $180; must buy furniture. Elberson, 35 West 42d.

67TH ST., 57 WEST—Two rooms, bath, improvements; $1000 year. Bryant 7911.

67TH, 330 WEST—Most desirable rooms, refrigeration. Apply Superintendent.

69TH, 20 WEST (facing Central Park)—New high-class two rooms, three closets, kitchenette; breakfast room, &c.; option furnished apartment; restaurant; subway station adjoining.

69TH ST., 35 WEST—Parlor floor, attractive 2-for Presidence; will make alterations for doctor.

69TH, 19 WEST—Two rooms, kitchenette, elevator; finest neighborhood, near Park; references.

70TH, 345 WEST—4-5 rooms; elevator; modern improvements; moderate rent; lease.

71ST, 346 WEST—3 immense light rooms, redecorated, baths, elevator; excellent transit facility. Tribelhorn, 309 West 97th.

72D, 68 WEST—$1,800-a-year apartment for $1100 a month; my lease expires June 1, can be renewed; three rooms, large foyer, kitchenette, bath, two large closets, elevator building.

72D ST., 124 WEST—To sublet 4 or 5 room apartment for year and half at my rental; Apartment 6S.

74TH ST., 302 WEST (Corner Broadway)—Light 6 and 7 room apartments, sublet from $110 up. P. M. Zagat, 307 West 71st St. Phone Columbus 8747.

74TH ST., 237 WEST—6 large, sunlight rooms; 2 baths; living room 17x25; sublease. Supt. shows.

74TH, 257 WEST—6 large sunlight rooms, 2 baths; living room 19 17x25; sublease. Superintendent shows.

75TH ST., 250 WEST (between Broadway and West End Av.)—New fireproof building open for inspection; 5, 6 and 7 large rooms, 1 and two baths; cozy breakfast-rooms; rent $2,000 upward. Telephone Columbus 13.

75TH ST., 43 WEST—Two rooms, bath; kitchenette; lease, $1,200 yearly.

76TH—Apartment, 2 rooms, kitchenette, bath; $600. Elberson, 35 West 42d St.

76TH ST., 164-9 WEST (park street)—Private, rear; six rooms and bath; all improvements; $90 monthly.

80TH WEST END AV.—Nine large rooms, four master bedrooms, all outside; lease until December, can be renewed; $300. Tel. Scuyler 6071.

58TH ST., 309 WEST (near West End Av.)—2 large rooms and foyer; kitchenette and bath; immediate possession; rent $1,800. Apply on premises or telephone Columbus 0033.

66E—2 rooms, bath, $120; sell furniture $400. Elberson, 35 West 42d.

91ST, 30 WEST—2 rooms and bath; immediate possession; artistically decorated; $75.

97TH, 308 WEST—Five spacious rooms, elevator, southern exposure; unusual transit facilities.

100TH ST., 316 WEST—Two large rooms, entire floor; kitchenette, bath; unusual closets; superior house; substantial people only.

110TH ST., 527 WEST—2-3-5-7 large rooms, 1-2 baths; southern exposure; newly finished; exceptional values. Cathedral 9383.

111TH ST., 215 WEST—Apartment suitable for doctor or dentist; 5 large light rooms, ground floor front apartment, $80; electricity, telephone; all improvements; immediate possession; security. Inquire Supt.

111TH, 501 WEST—Choice apartments; elevator; possession; $1,200-$1,500. Supt.

115TH, 200 WEST (Corner 7th Av.)—Seven rooms, elevator; $120 month. Supt.

115TH ST., 354 WEST—2 large and airy rooms, ½ block from park, $120 per month; possession now. Inquire on premises or Coughlan & Co., Inc., 200 West 72d.

116TH, 612 WEST—Seven rooms, modern elevator apartment; immediate possession; rent reasonable.

141ST, 561 WEST, "The Woodmere" (cor. Broadway)—High class, fireproof building; six-room apartments; $70 monthly.

142D ST., 507 WEST—Fine location, 7 spacious rooms, light, elevator, very reasonable.

146TH ST., 557 WEST—Six attractive rooms, with bath, steam, electricity; $90.

151ST ST., 446 WEST—Four and five rooms, attractive; bath, steam, electricity; $65-$75.

152D, 617 WEST, 6 rooms, all improvements; near Riverside Drive, $55.

157TH, 602 WEST—Three, seven, beautiful rooms, exceptionally reasonable; just renovated. Supt.

161ST, 576 WEST—Five rooms, all improvements; immediate possession. Gull superintendent on premises.

163D ST., 600 WEST (corner Broadway)—Fine, high-class elevator apartment, four rooms; $100; may take $95; bargain.

163D ST., 544 WEST—3 rooms front, all latest improvements; $75.

165TH (631 Edgecomb Av.)—High-class elevator apartments, all modern comforts, 3-4-5, corner, cheerful rooms; $65.

168TH, 601 WEST (corner B'way, subway station)—Six large, light rooms. Superintendent on premises.

177TH ST., 502 WEST—Four rooms, all improvements, electric light and shower. Apply Supt. Telephone Wadsworth 3065.

178TH ST., 501 WEST—Corner 7 light rooms, elevator; rent $115. See Superintendent.

179TH (2,390 Amsterdam Av.)—Elevator apartment, all improvements, 5 elegant rooms; $80.

179TH, 100 WEST (cor. Broadway)—Elegant 5 and 6 room apartments; high-class elevator, fireproof building. Apply Supt.

181ST, 907 WEST (adjoining Riverside Drive)—6 light rooms, elevator building; immediate possession; rent $90. Apply Supt. on premises.

183D ST., 504-565 WEST—New building; 3 and 4 rooms and bath; every improvement; rent $70-$80. Apply Superintendent, on premises, or F. J. McMahon Co., 1,428 St. Nicholas Av. Phone Wadsworth 5910.

APARTMENTS OF QUALITY.
East, west side; long, short leases.
APARTMENT RENTING CO., INC.,
276 West 72d St. Phone Columbus 1277.

A FEW very desirable apartments to let. Williams-Dexter Co., Inc., 72 Greenwich Av., Chelsea 8096.

BANK ST., 12—Three large rooms, bath and kitchen, $1296. Chelsea 10468.

BROADWAY, 3,006 (123 Buckingham)—Four large rooms, decorated, light, electric, very reasonable.

CENTRAL PARK WEST, 290 Corner 62d St. (Ardsley Hall)—Six beautiful rooms overlooking the reservoir; rent very reasonable. Apply Sharp & Co., 2489 Broadway.

CENTRAL PARK WEST, 88 (cor. 66th)—Beautiful Park Front large rooms; 2 baths; April to October, $250 month. Columbus 4733.

CENTRAL PARK WEST, 343 (NEAR 76TH ST.)—ELEGANT, MODERN SUITES, 2 TO 5 ROOMS, BATH; $125 TO $200 MONTHLY.

CLAREMONT AV., 130 (near 120th)—Seven rooms, $1,800 yearly; every modern convenience; elevator; Tiemann Drive. Apply premises.

EXCEPTIONAL studio apartment to sublet, 65th at West End; unusual living room, 30x22; fireplace; large sunny bedroom, kitchen, pantry, bath; $1,200 year. Schuyler 8280 until noon daily.

FORT WASHINGTON AV., 664 (181st)—Five rooms, high-class elevator. Cortlandt 3061.

FOUR-ROOM elevator apartment, bright, airy, near Columbia University; rent $65; two rooms, furniture, $150. Telephone John Hancock.

GREENWICH VILLAGE—Furnished or unfurnished two-room non-housekeeping apartment; $960-$1,200; charming house, refined; references. Watkins 2432.

LARGE REDUCTION IN RENT
FOR SUMMER MONTHS.
325th St. West (corner Marble Hill Av., at Broadway subway and New York Central station); one of the healthiest, most picturesque and countrified sections in city; double flats and six rooms now available with elevator apartment house. Supts. on premises, or phone Gramercy 3205.

LARGE studio and bath, $125; particularly adapted for musician who wishes to combine studio and residence; no restrictions as to hours for practice. Apply Aquiss Dryant, 41 West 9th St.

MANHATTAN AV., 370 (115th)—Four five beautiful all outside rooms; exceptionally reasonable.

MORTON ST., 47 (below 10th)—Handsome five, six room elevator apartments; bath, steam, electricity. Hot water, parquet; reasonable.

NATIONAL STORAGE, 146 West 60th St.—Storage 50 per month basis, motor vans, moving; moderate rates. 1762 Riverside.

NORTHERN AV., 100 (near 161st)—2 large light rooms, all facing the Hudson River; possession; moderate rent. Apply Supt. on premises.

RIVERSIDE DRIVE, 324 (near 158th St.)—Four and five large rooms and bath in high-class non-elevator apartment house; immediate possession; $1,000 each. $1,200. Telephone Columbus 9389.

RIVERSIDE DRIVE, 705 (146th)—6-8 rooms; fireproof building; 3 separate entrances; modern decoration. Copeland 3662, Audubon 6804.

RIVERSIDE DRIVE, 940—Six rooms over looking the Hudson. Apply Superintendent.

APARTMENTS TO LET.

Unfurnished—West Side.

RIVERSIDE DRIVE, 125 (84th St.)—5 rooms and 2 baths, 10 rooms and 3 baths; immediate occupancy. Apply Supt.

RIVERSIDE DRIVE, 450 (116th)—High-class room elevator, apartment; $3,800; very choice; immediate possession. Supt.

RIVERSIDE DRIVE, 455—Two and three rooms, with large studio room; fireproof elevator building. See Supt.

RIVERSIDE DRIVE, 961 (106th)—High-class elevator apartments; $4,200-$4,500; 6-10 rooms, 3 baths; renovated; immediate. Supt.

ST. NICHOLAS AV., 888 (corner 167th)—4-7 rooms; elevator; all improvements.

ST. NICHOLAS AV., 1,253 (175th)—4 large front rooms, redecorated; elevator; $1000.

SUBURBAN APARTMENT
In modern

SITUATIONS WANTED—Female.

BOOKKEEPER-STENOGRAPHER, 10 years' experience, thorough practical knowledge double entry bookkeeping, controlling accounts, trial balances, office details, statements; efficient; excellent references. D 863 Times.

BOOKKEEPER-TYPIST, office manager, 8 years' experience manufacturing and jobbing, at present with certified accountants, seeks similar responsible establishment. X 282 Times.

BOOKKEEPER-TYPIST, secretary, eight years, thoroughly conversant modern methods, executive, initiative; references; salary $35. E 786 Times Downtown.

CHAMBERMAID and waitress, white; private family of three; competent, willing, with references; private residence. 102 West 120th St.

CLERK, detail records, inventories, expert figurer; excellent references; $35. B 809 Times.

COMPANION, lady, experienced traveler, wishes to accompany lady or children traveling to Europe; some nursing experience if necessary. Highest references; liberal. X 2199 Times Annex.

COMPANION—Young woman desires position companion or governess to children or young ladies; resident or visiting; highest references. Murray Hill 4038 10-11 mornings.

COMPANION—Refined widow, highest references, seeks position as companion to either young or elderly lady. G 505 Times.

COMPANION—Young lady desires position to lady or will care for children afternoons, evenings. Phone Prospect 6295.

COOK-HOUSEWORK, first-class, colored girl; best references. Audubon 0065.

CORRESPONDENT, French, English; experienced lady; executive ability; best references. G 545 Times.

COUPLE, Finnish, wishes position as cook and butler; references. Nurseni, 211 West 146th. Apt. 44.

DENTIST'S ASSISTANT, refined American, wishes position; experienced, understands typewriting. J 469 Times.

DRESSMAKER, formerly of 5th Av., requests ladies call on West 72d; desires to enlarge her trade. Columbus 0185.

DRESSMAKING—All sewing by day; woman of fine taste; $5 day. Write J. S., 5 West 54th.

DRESSMAKER wishes more customers; does remodeling. J. Sotocke, 229 East 53d St. New Yorker Lancaster 1470.

DRESSMAKER—Gowns, $12; all occasions; home or out. Plaza 4010. Lammers.

GIRL, colored, neat, reliable, general housework, chambermaid, waitress. Buckley, Audubon 3780.

GIRL, 18, experienced, high school graduate, desires position with advancement. Rhinelander 2267.

GOVERNESS, French, best references, wishes take full charge young children. Write "Mademoiselle," Stationary Store, 269 Amsterdam Av.

GOVERNESS, nursery, educated, experienced, references, desires position; street English. Wadsworth 6956, Apt. 7D.

HOUSEKEEPER (Dutch), refined, middle aged, wishes position housekeeper; good cook; not a servant. Riverside 7167. 230 West 98th.

HOUSEKEEPER, refined, with boy 6 years, capable, economical; good cook; A1 manager; thoroughly experienced; best references; country or seashore. J 396 Times.

HOUSEKEEPER, American woman, middle-aged, reliable, excellent cook, with business family preferred; references. A 1167 Times Harlem.

HOUSEKEEPER—Wanted position as housekeeper; small hotel anywhere. J 372 Times.

HOUSEWORK—Neat colored woman position general houseworker; good references. Harlem 5490.

HOUSEWORK, chambermaid, German girl, sleep home; references. Roth, 11 Lawrence St.

HOUSEWORKER, chambermaid, nurse, waitress, cook, laundress; part, whole time; references. Audubon 1126.

HOUSEWORKER, colored wishes part or whole time work. Audubon 6902W. Sawyer.

HOUSEMAID, half time mornings, also cooking. Audubon 2120. Apt. 67.

LADY, French, wishes position as nursery governess or maid for young ladies; good city references. J 478 Times.

LAUNDRESS, reliable, desires family wash at her home; open air drying; references. 676 2d Av. Mospom.

LAUNDRESS, colored, work neatly done home; references. Smith, 300 West 68th.

LAUNDRY, Swedish, wishes family wash to do home. Tel. Plaza 9875. Trondson, 245 East 52d.

MAID or general work, colored; sleep in. Audubon 1070. Apt. 35. Johnson.

MASSAGE treatment for ladies by bona fide Swedish graduate; (license 29257); specialties in rheumatism, neuritis, reducing; references. Schuyler 2294.

NURSE-COMPANION.

Young lady of refinement, personality and ability desires to act as nurse-companion to lady or young girl while on European trip; references. J 400 Times.

NURSE—Experienced English lady is free after March 10th; expert needlewoman; prefers baby or young children; would go abroad; good references. Address letters, Miss Ella Nash, 1201 Broadway, Little Rock, Ark.

NURSE, children, English, returning to England, end of June, between middle of June and September, would take charge or help with children on voyage; good references. Miss Keatley, 3,106 Abington Road, Cleveland, Ohio.

NURSE, trained, for invalid or convalescent; reasonable; best references. Phone Schuyler 8176.

NURSE, trained, desires private case; no children; capable household assistant; substantial references. Schuyler 1588, 12-1.

NURSE, registered, practical; any case or age; willing to manage household; good references. B 602 Times Downtown.

NURSE, experienced infants; best references. L 114 Times.

NURSE, registered, will give hourly treatments, nurses, nervous cases. D 178 Times.

OFFICE ASSISTANT, file clerk, two years' experience; $15. D 616 Times Downtown.

OFFICE GIRL wishes position; best references. G 546 Times.

SCALP TREATMENT, expert, natural process; facial marcel wave, ladies' residence. Columbus 4858.

SEAMSTRESS, responsible, open for engagement Monday, Tuesday. Care Bach, 536 Lexington.

SECRETARY-STENOGRAPHER, age 25, 10 years' experience; quick, accurate dictation; neat typing; experience in literary, engineering, exporting and importing, publishing, banking, medical and advertising work; highest credentials; minimum salary $35. T. Ch., 768 Times Downtown.

SECRETARY—STENOGRAPHER, HIGHLY EFFICIENT, EXPERIENCE COVERING FINANCE, EXPORT AND IMPORT, GENERAL MERCANTILE BUSINESS; HIGH MORAL AND EDUCATIONAL QUALITATIVE; A1 REFERENCES. F 21 TIMES.

SECRETARY, Christian, from New England, high school graduate, eight years' experience, desires position where ability as stenographer and loyalty to employer's interest are appreciated. Apt. E 76 Times Downtown.

SECRETARY—STENOGRAPHER—CORRESPONDENT.

College education, 5 years' secretarial experience, initiative; can assume full charge, desires responsible position. Intervale 2259.

SECRETARY-COMPANION; by young woman who has lived abroad, desires position with lady going to Europe; no salary; all expenses paid; unquestionable references given and required. G 536 Times.

SECRETARY, young woman, executive ability, educated, refined, personality; unusual manufacturing situations; study, experience; stenography, typewriting; assistant, initiative. D 515 Times.

SECRETARY-STENOGRAPHER, brainy, cultured, refined; educated, conscientious, efficient, possessing personality, initiative, ability. 1,140 Topping Av. Phone Tremont 4804.

SECRETARY to busy executive, conversant up-to-date office system bookkeeping, accurate correspondent; salary secondary. Telephone Intervale 868.

SECRETARY, excellent stenographer; eight years varied experience, including law; higher credentials; daylight office; $35. J 351 Times Downtown.

SECRETARY - STENOGRAPHER, seven years' steamship, railroad, shipping coal, export, import; references. M. Bauerad, 200 West 123d St. Cathedral 6365.

SECRETARY, stenographer, expert, literary, editorial, commercial experience, considerate. E 21 Times Downtown.

SECRETARY-STENOGRAPHER, 6 years' experience, good executive, intelligent hustler. J 398 Times.

SECRETARY-STENOGRAPHER, 7 years' experience; high school graduate; hard worker; intelligent; $22. J 399 Times.

SECRETARY, expert stenographer; Christian; salary $32. J 374 Times.

STENOGRAPHER, exceptionally bright beginner, high school education; $12. B 619 Times Downtown.

STENOGRAPHER, competent, thoroughly experienced young lady, conscientious, pleasing; $25. D 253 Times.

STENOGRAPHER, five years' experience, refined; references; $30. J 808 Times Downtown.

STENOGRAPHER, three years' experience, office assistant, references; $18. E 780 Times Downtown.

STENOGRAPHER, assistant bookkeeper, experienced, accurate; salary $20; commission. G 557 Times.

STENOGRAPHER, high school graduate; 1 years' experience; expert; $20. F 344 Times.

STENOGRAPHER-SECRETARY — Efficient young business woman; eight years' of practical experience; capable taking complete charge of office; highest credentials; salary $25. D 2 Times.

STENOGRAPHER—SECRETARY, Christian college education, four years' experience engineering; very accurate at figures; responsible; excellent references. J 816 Times Downtown.

STENOGRAPHER-SECRETARY, nine years' diversified experience, handle responsibilities, rapid, difficult dictation; $35. J 609 Times Downtown.

STENOGRAPHER, eight years' experience, efficient, accustomed to details and to assuming responsibility; salary $30. E 772 Times Downtown.

STENOGRAPHER, five years' experience, college education, thorough and intelligent knowledge of office detail; capable. N 913 Times Downtown.

STENOGRAPHER-SECRETARY, Christian, college education, 5 years' experience engineering, architectural; $30; excellent references furnished. E 764 Times Downtown.

STENOGRAPHER, six years' experience; can do billing and general office work; best references; start $22. S. Horovitz, 587 Boulevard, Bronx.

STENOGRAPHER, switchboard operator, six years' experience, thoroughly competent, initiative, pleasing personality, references; $23. Apt. 701 West 178th.

STENOGRAPHER, typist, switchboard operator, assistant bookkeeper, desires position; 2 years' experience; $22-$25. E. 766 Times Downtown.

STENOGRAPHER-SECRETARY, 6 years; expert; credentials; $35. L. 19 East 118th St.

STENOGRAPHER-SECRETARY, mechanical, electrical, steamship work. F 897 Times Downtown.

STENOGRAPHER, high school graduate; knowledge Spanish; moderate salary. F 904 Times Downtown.

STENOGRAPHER, 6 years' thorough experience; competent, earnest and loyal worker, desires position. E 767 Times Downtown.

STENOGRAPHER, 6 years' experience; college training; highest reference. J 905 Times Downtown.

STENOGRAPHER, Christian, 5 years' experience; downtown; $22; references. J 909 Times Downtown.

STENOGRAPHER, 3 years' experience, desires position; $16; references. G 551 Times.

STENOGRAPHER, EXPERIENCED, INITIATIVE, ACCURATE, CONSCIENTIOUS. D 245 TIMES.

STENOGRAPHER, 5 years' experience; quick, accurate; good references. D 249 Times.

STENOGRAPHER, intelligent, 3½ years' experience, best references, desires position with reliable firm. K 886 Times.

STENOGRAPHER, high school graduate, experienced architectural line, Stradler, 1017 Intervale Av., Bronx.

STENOGRAPHER, assistant bookkeeper; accurate at figures; references; $25. G 540 Times.

STENOGRAPHER, one year's experience, willing worker; neat; Glass, 59 Bartlett St., Bklyn.

STENOGRAPHER, French, English, experienced, executive's secretary; excellent references. J 413 Times.

STENOGRAPHER - SECRETARY, refined, educated, dependable; eight years' experience. 4176 Times.

STENOGRAPHER, expert, competent, accurate; start with moderate salary. D 818 Times Downtown.

STENOGRAPHER—Exceptionally competent, accurate worker; capacity for detail; references. J 404 Times.

STENOGRAPHER-SECRETARY, high school graduate, competent, initiative; $25. B 608 Times Downtown.

STENOGRAPHER, beginner, fast; shorthand and typing. K 360 Times.

SWITCHBOARD OPERATOR, typist, assistant bookkeeper, neat, educated, four years' experience, legible penman, quick figurer, willing, obliging, capable taking charge small office; unquestionable references; $16. N. 899 Times Downtown.

SWITCHBOARD OPERATORS and typist, thoroughly experienced and capable; downtown firm preferred; best references. M 911 Times Downtown.

SWITCHBOARD OPERATOR, six years' experience, alert, courteous; salary $18. Miss S. Goldberg, 170 Madison St., City.

SWITCHBOARD OPERATOR, capable handling busy board, Christian; $166. J 811 Times Downtown.

SWITCHBOARD OPERATOR, six years' experience on busy board. B 611 Times Downtown.

TELEPHONE OPERATOR, reception clerk, 5 years; tactful, courteous; references. L 68 Times.

TELEPHONE OPERATOR, typist, experienced; capable handling very busy board. L 71 Times.

TRAVELING CHAPERONE or companion to lady, widow of 50; experienced traveler; pleasing personality, social referee; will go anywhere; disengaged April 1. X 2009 Times Annex.

TYPIST, billing, rapid; four years' experience; $18; reference. E 779 Times Downtown.

TYPIST, general office assistant, three years' experience; $16. J 813 Times Downtown.

WOMAN to take out children afternoons. Write D., 148 Columbus Av.

YOUNG LADY, high school education, knowledge bookkeeping, stenography, to manage small office; $25; references. E 774 Times Downtown.

YOUNG LADY, refined, hospital training, desires position doctor's office. D 263 Times.

YOUNG WOMAN, refined, take care child or children; would do chamberwork; three years' experience; city references; sleep out. Nicholls, care of Miss Paulson, 168 West 90th.

ENGLISHWOMAN, middle aged, wishes position; care of invalid lady, charge of house or apartment; nursery governess; care of sporting or fishing lodge; thoroughly understands the care of pets, capable of taking charge of kennels; must have work; what have you to offer? Please answer. J 371 Times.

Employment Agencies.

HOUSEWORKERS—Neat colored girls; investigated references; wish places; other Southern help supplied. Lincoln Industrial Exchange (Agency), 314 West 99th St. Phone Columbus 9023. Established 1890.

HOUSEWORKERS—Neat colored girls; investigated references; wish places; other Southern help supplied. Lincoln Industrial Exchange (Agency), 314 West 99th St. Phone Columbus 9023. Established 1890.

SERTA CARLSON'S SWEDISH AGENCY, 505 Park Av., cor. 59th. Schuyler 1076; also 767 Lexington Av., near 61st. Rhinelander 8567.

SOUTHERN help, day, half time; references investigated. Williams' Colored Agency, Schuyler 9025.

HIGH-CLASS colored help. Industrial Workers' Association. 201 West 136th. Audubon 8870.

MRS. KEMP'S AGENCY — High-grade colored servants, city, country; references investigated. Audubon 3856.

SHEPHERD'S AGENCY—Help by month, week or day. 107 W. 125th St. Morn. 6616.

TINEA ANDERSEN Scandinavian Agency, 2,094 Broadway, near 86th. Schuyler 9466.

SITUATIONS WANTED—Male.

ACCOUNTANT—Executive, 15 years' practical experience, last 5 years treasurer steamship company, seeks new connection; competent, reliable; available April 1. F 993 Times Downtown.

ACCOUNTANT, 28, married thoroughly experienced, preferably uptown; competent to take charge of corporation's accounting department; present employed. R 611 Times Downtown.

ACCOUNTANT-TAX SPECIALIST. Books audited, closed; attends clients' firms without bookkeepers. Greene Cortlandt 1570.

ACCOUNTANT, part time, controlling accounts, financial statements, income tax, systematizing. F. Wild, Room 82, 1,600 Broadway.

ACCOUNTANT, junior, three years' general accounting, two years New York university, desires connection with public accountants. Hailey, 230 East 70th.

ACCOUNTANT, office manager, credit man, 15 years' experience, executive ability, certified public accountant, become 1st; complete charge. P. O. Box 330 Times.

ACCOUNTANT, advanced L. LaSalle student, thoroughly experienced, trial balance, profit and loss statements, seeks permanent connection. J 268 Times.

ACCOUNTANT, 25, 4 years' certified experience, now employed, seeks new connection; references; moderate salary. A 1169 Times Harlem.

ACCOUNTANT, certified experience, chief accountant large manufacturing corporation, exceptional executive ability; $60. F 944 Times Downtown.

ACCOUNTANT, junior, 24, Penn graduate, expert bookkeeper desires position with accounting firm; salary secondary. J 908 Times Downtown.

ACCOUNTANT AND EXECUTIVE, 23 YEARS, MARRIED, 13 YEARS' EXPERIENCE, PURCHASING, SELLING, ACCOUNTING AND OFFICE MANAGEMENT DESIRES POSITION WITH FUTURE; REFERENCES. B 1147 TIMES HARLEM.

ACCOUNTANT, expert; books written, no, large and small audits, overhaul, systematizes, eliminates unnecessary expenses; visiting bookkeeper; monthly audits. Lee, 340 West 121st St.

ACCOUNTANT, junior, three years' accounting and bookkeeping experience, desires position with accounting firm. E 777 Times Downtown.

ACCOUNTANT, junior, public accounting experience, desires position. E 759 Times Downtown.

ACCOUNTANT, two years' certified experience, New York University graduate. D 253 Times.

ACCOUNTANT, cost, 15 years' experience, efficient, desires position. E 788 Times.

ACCOUNTANT, junior, 6 months' certified experience; university senior. E 787 Times Downtown.

ACCOUNTANT, junior, experienced; desires connection accounting firm; well recommended. N 419 Times.

ACCOUNTANT, junior, desires position with public accountant; salary secondary. J 403 Times.

ACCOUNTANT, SEMI-SENIOR, DESIRES POSITION C. P. A. J 806 TIMES.

ADVERTISING MAN — Experienced copy writer in technical and general subjects; engineering training and sales ability. D 812 Times.

ADVERTISING—Young man, 24 years old, nine years' clerical experience, wishes to enter advertising field; now studying advertising evenings. X 2198 Times Annex.

ADVERTISING—Trade paper editor; experienced; art layouts; visualization, make-up, seeks connection with advertising agency. O 887 Times.

ARTIST, trade paper, experienced advertising illustration, cartoons; copy and editorial writing; full or part time. O 898 Times.

ART STUDENT, willing, ambitious, wants position; anything. Shimshidian, 204 East 25th St.

ATTORNEY, possessing executive ability, experienced in handling large volume commercial collections and litigation independently, desires position with attorney or corporation. N 906 Times Downtown.

BOOKKEEPER, double entry, cashier; clean-cut American, 6 years' manufacturing experience, trial balances, financial statements, collection results, correspondence, systematization, supervision quantity work; college graduate; highly recommended. D 810 Times.

BOOKKEEPER, 26, six years' experience, desires to connect with large concern; willing, ambitious worker, rapid and accurate at figures; at present employed; state salary. H 870 Times.

BOOKKEEPER-ACCOUNTANT, 24 years' experience, mercantile manufacturing corporations; competent take entire charge, financial reports, &c.; highest credentials. Tiedeman, 108 Oak St., Weehawken, N. J.

BOOKKEEPER-ACCOUNTANT, 10 years' experience, credits, collections, conveyancing, systematizer, full charge office, knowledge stenography, typewriting. K 387 Times.

BOOKKEEPER, accurate, nine years' experience, thorough double entry system, controlling accounts, financial statements; fine penman; desires permanent responsible position; highest credentials. D 255 Times.

BOOKKEEPER, Christian young man, seven years' experience, also familiar with shipping clerk duties; $25. F 969 Times Downtown.

BOOKKEEPER or assistant. French, English, German, Roumanian; experienced bank business, wish to secure good similar position; references. D 262 Times.

BOOKKEEPER-SALESMAN, thoroughly experienced, willing and reliable; young man; desires position; remuneration considered secondary. B 829 Times.

BOOKKEEPER, accountant, 25, experienced executive, seeks position accountant, assistant commercial connection; moderate salary. B 1146 Times Harlem.

BOOKKEEPER-OFFICE MANAGER, married; long experience; accustomed to responsibility; familiar auditing, collections; $40-$45. B 1253 Times Bronx.

BOOKKEEPER, 20, experienced, thorough knowledge controlling accounts in every detail; accountancy student. Fox, 907 Vernon Av., Brooklyn, N. Y.

BOOKKEEPER — Accountant — Engagements solicited with small firms desiring periods bookkeeping or auditing; reasonable rates. E 781 Times Downtown.

BOOKKEEPER-ACCOUNTANT, six years' experience, trial balance, entire charge of books, correspondence, collections; best references. D 257 Times.

BOOKKEEPER-STENOGRAPHER, evening college student, desires position. Rappaport, 1,770 Hopkinson Av., Brooklyn.

BOOKKEEPER - CORRESPONDENT, 25, thoroughly experienced, commercial, aggressive selling ability. K 376 Times.

BOOKKEEPER, knowledge typewriting, desires position with reliable concern. J 807 Times Downtown.

BOOKKEEPER, 22, desires bookkeeping or clerical position; experienced; $23. K 376 Times.

BOOKKEEPER, accountant; take complete charge; references. Chartoff, 55 East 100th. Intervale 8264.

BOOKKEEPER (accountant) seeks employment; 3 years' intensive experience. F 998 Times Downtown.

BOOKKEEPER-CASHIER, complete charge, office executive; Christian; married. B 607 Times Downtown.

BOOKKEEPER desires temporary position; experienced taxes, accountancy; $25; evenings, Monday, Wednesday. 1774 Dittinger.

BOOKKEEPING, stenography, typewriting, income tax; get your hours. G 560 Times.

BOY, 18, high school education, slight knowledge of bookkeeping-typewriting; references. F 998 Times Downtown.

BUILDING MAN, 25, Christian, experience building, int. construction, arch drafting, estimating, engineer-inspector, desires change for advancement; will travel. J 885 Times.

BUTLER, valet, Japanese, desires position; best city references. Keizo, 341 Lexington Av.

BUYER, ready-to-wear goods, seven years' experience; can give the best of references. J 398 Times.

CHEF, first class, baking and cooking; private family. Chef, 184 East 76th.

CHAUFFEUR-MECHANIC, 12 years' experience as private chauffeur, Packard, Cadillac, Pierce, Locomobile; best references; expert traffic driver; neat, careful; desires position city, country. Eddie Haven, 310 West 50th. Riverside 2251.

CHAUFFEUR, experienced Swedish, single, careful driver, first class mechanic, moderate salary; best references; city or country. Carl Holmfelt, 726 Lexington Av. Plaza 7461.

CHAUFFEUR-MECHANIC, 25 years of age, single, doing own repairs, 6½ years last employer, not afraid long hours, wishes position private family; best references; city or country. K 372 Times.

CHAUFFEUR—We have several unemployed members with first-class private references desiring positions. Professional Chauffeurs' Club of America, 10 West 60th. Columbus 8462.

CHAUFFEUR, mechanic, wishes position with private family; 7 years' experience Packard, Cadillac and Pierce-Arrows; good references; careful driver. Academy 958, Apt. 6.

CHAUFFEUR; last employer died; 10 years service; single, wishes position, private family; city mechanic; references; careful driver; city or country. D 266 Times.

CHAUFFEUR—Gentleman highly recommends, exceptionally competent, courteous, experienced chauffeur. Phone Rhinelander 8404.

CHAUFFEUR, English, 32, married, good mechanic, three years last position driving Pierce; careful driver. Humphries, 237 West 97th St.

CHAUFFEUR, twelve years driving Pierce, Packard, Cadillac; four years last position, Harris Smith, 501 West 171st. 8750 Wadsworth.

CHAUFFEUR, Japanese, thoroughly experienced driving, repairing most makes of cars; highly recommended; go anywhere. Chauffeur, 724 Lexington Av.

CHAUFFEUR—Neat, well mannered, young American, 27 years of age, 9 years' experience in private families; city or country; references. L 80 Times.

CHAUFFEUR, mechanic, 25, single, long experience on Cadillac cars; neat; best references; city or country. A 1168 Times Harlem.

CHAUFFEUR—Private position; 10 years' experience; last position 2 years; previous 5 years on high grade cars. Box 118, 955 Columbus Av.

CHAUFFEUR, 35, single, last position six years; Packard, Cadillac; own repairs; city or country. Flynn, 167 West 73d.

CHAUFFEUR, mechanic, wishes position private; 12 years' experience; A1 references. Holmes, 167 West 100th. Academy 2703.

CHAUFFEUR, Butler or valet; colored, 5 years' references. Audubon 1344, Apt. 3E.

CHAUFFEUR, single, extremely competent, reliable, idea experience, 8 years with last employer (deceased); desires steady position; skillful driver; first-class references furnished; would appreciate interview. Bruins, 223 East 60th.

CHAUFFEUR—Good mechanic; careful and reliable driver; trustworthy, neat, willing and obliging, wishes permanent position private family; furnish best of references. Phone 955 West 60th St. Plaza Columbus 4900.

CHAUFFEUR, married, 37, wishes position; private family; best reference. Traynor, 127 East 112th. Telephone Columbus 10099.

CHEF, Japanese; experienced service American or French; paris, France. George of Pierre Palace, City. Murray Hill 2958.

CLERICAL WORK — Educated Christian young man, 26, willing to start low with advancement or discharge the reward for work done. G 542 Times.

CLERK, experienced, packer, utility or general clerk; references; $30. B 1259 Times Bronx or Manhattan.

COOK, butler, houseman; young man, Filipino, desires position; references. F 905 Times.

COOK—Neat, intelligent young man, capable housekeeper, desires position bachelor home. Room 65, Feltz-Portland Hotel; 12-4.

COOK, Japanese, experienced, care, waiting, housework if small family. Yamada, Main 10169.

CORRESPONDENT, 26, possessing an expert knowledge of English and business practice; seeks a permanent position. J 416 Times.

CORRESPONDENT, Spanish, Italian; good knowledge English, French, wishes position. G 563 Times.

CORRESPONDENT, technical translator; Russian, German, English; experienced; moderate salary. D 268 Times.

COUPLE, French, wife excellent cook, neat; man chauffeur, mechanic, 16 years' experience; position five years; highest reference; anywhere; $35 week for two; permanent place only; give particulars. G 552 Times.

COUPLE, Finnish, chauffeur, experienced; wife, chambermaid; desire position city, country; A1 references. N. E Laico, 208 West End Av., care J. M. Gliding.

COUPLE, Finnish, wish position country; cook and butler. 23 West 127th, Harlem 2412.

DRAFTSMAN, stenographer and typist, fifth journeyman's position; 3 years' experience; salary $25. Draftsman, 1,000 Park Av.

DRAFTSMAN, structural, concrete, designing, estimating, detailing. 8 years' experience. L 99 Times.

DRAFTSMAN, machine designer, desires additional work. E. D. Roberts, 48 East 41st.

ENGINEER, all-round mechanic, owns full line of tools. M. H., 200 East 25th.

ENGINEERING, 25, familiar with foreign export-import house, desires represent American financial house London or Central Europe; graduate Cambridge in law; speaks German, French fluently; travel these countries; also New York. Box T. C. C., care Street's, Cornhill, London, E. C. 3.

EXECUTIVE, factory superintendent or works manager, production, equipment, maintenance engineer, seeks responsible executive position manufacturing proposition producing materials of any kind; technical graduate. X 2150 Times Annex.

EXECUTIVE INDUSTRIAL ENGINEER, wide experience production and sales management, seeks position; A1 record. J 374 Times.

EXECUTIVE, 29, and supervising ability, fast at figures; two positions last 11 years; references furnished. E 585 Times.

EXECUTIVE, 35, managerial; have position open to initiate ideas. H 709 Times Downtown.

EXPERT, income tax; part time work; reasonable rates. B 801 Times Downtown.

FARMING or similar work wanted; immediately, by 2 young men. S 290 Times.

GARDENER—Experienced, useful man on country place; married. /William Johns, Lakeville, Conn.

HOSIERY, UNDERWEAR SALESMAN desires connection; large following department stores. J 402 Times.

JAPANESE, experienced cook, good pastry; excellent reference; speaking English well; wishes position city or country. Yama, J 397 Times.

JAPANESE young man wants position, family or restaurant. Taka, 148 W. 46th St.

MAN, 28, executive ability, former sales manager, good appearance and personality, would like to represent good concern in out-side capacity. 21 N. Y. Times, Brooklyn Branch.

MAN, 31, formerly chief clerk American Government service in Europe, executive ability, shipping, administration, supplies, desires position; references. B 1145 Times Harlem.

MAN, 28, married; good education and appearance; proven executive as manager N. Y. hotel, desires position in or out of city; any line of business. 96 N. Y. Times, Brooklyn Branch.

MAN, English, 26, single (ex-service man, 1914), desires responsible position; at present in banking business; would travel; unquestionable references. F 918 Times Downtown.

MAN, 27, employed, experienced handling female factory help, also selling, wishes position offering opportunity. A 1171 Times Harlem.

MAN, 25, German, honest and clean, position of any kind; anything not afraid of work. Arthur Boerner, 51 Camp St., Norwalk, Conn.

MAN desires position as resident buyer linens, allied merchandise, acquainted sources supply; salary immaterial. F 992 Times Downtown.

MAN, middle-aged, desires employment; collections real estate. 96 N. Y. Times, Brooklyn Branch.

MAN, 24, stock or shipping clerk, office experience; references. K 811 Times.

MANUFACTURING EXECUTIVE.

Industrial engineer, 36, wide experience in production and management, seeks position assistant to President or manager of manufacturing corporation; A1 record. J 390 Times.

MASSAGE treatments for gentlemen by highly recommended Swedish graduate masseur (license 7487). Anderson, 51 West 34th. Schuyler 4634.

MECHANICAL ENGINEER, junior, shop experience, production, time study, purchase of tools, jigs and fixture designs, experienced on automatic machine layout, wants position. L 115 Times.

MEN'S CLOTHING MANAGER—Buyer; 15 years' experience; now managing up to date clothing establishment; desires making change. D 534 Times.

OFFICE MAN-SALESMAN—Married man, aggressive, competent worker possessing intelligence, judgment, initiative, ability and energy would like to connect with reliable concern as office man or salesman (no stocks); 15 years' experience as salesman, cashier, collection manager and other capacities with prominent educational institution; 4½ years in large industrial establishment; highest credentials. X 2101 Times Annex.

OFFICE MANAGER, 30, married, qualified C.P.A., desires position where ability as executive and accountant will be appreciated; salary secondary to opportunity. K 299 Times.

OFFICE MANAGER-BOOKKEEPER, 9 years' experience; age 34, married; well educated; highest credentials. D 218 Times.

PERSONAL ADMINISTRATOR desires responsible position with corporation having established business; can conduct surveys of industrial conditions and research work and recommend economical procedure in education and training; employment methods, beneficial programs, etc. L 60 Times.

PORTER, colored, experienced, wishes position; good reference. Dunlap, 37 West 139th St.

PRINTING—Efficient, practical printer, accustomed laying out artistic typography, supervising production high-grade pressroom; competent executive, capable organizing medium size plant, to produce with maximum efficiency. H 780 Times Downtown.

SALES PROMOTER with executive ability is seeking connections with a reputable silk or fabrics house where youth, pleasing personality and sterling record will be rewarded; can furnish the best business and bank references; will consider entering a new field, travel if necessary. K 15 Times.

SALESMAN, honest, energetic, capable, desires to associate with business connections with reliable concern selling specialty or staple. J 398 Times.

SALESMAN, nine years' experience, traveling or local; merchandise only; salary drawing account with commission. Y 7 N. Y. Times, Brooklyn Branch.

SALESMAN, thoroughly experienced retail and wholesale, wants extra work for evenings or anything. Write O. A., 520 Presbyterian Building.

SALESMAN covering greater New York; New Jersey and part of Connecticut with automobile is open for 5 days a week; wife stays home. A 1168 Times Harlem.

SALESMEN—Two men located in New Orleans want several standard lines, South and Southwest. J 378 Times.

SALESMAN, 22, dry goods experienced wholesale and retail; hustler. E 776 Times Downtown.

SALESMAN, hustler, desires connection with reliable manufacturer; city, traveling. G 868 Times.

SALESMAN—Have sold to drug, perfume, hair dressing and department stores for past 7 years. G 562 Times.

SALESMAN, 28, good appearance, experienced; wishes reasonable position; references. D 846 Times.

SALESMAN, experienced, educated, desires connections reliable house; will travel. K 381 Times.

SALESMAN, capable, men's furnishings, desires position with live house. J 413 Times.

SALESMAN, 21, experienced and successful; well educated. K 399 Times.

SECRETARY-STENOGRAPHER, bookkeeper, successful correspondent 7 experienced; seeking good position. G 548 Times.

SECRETARY, assistant executive; expert stenographer; Christian; 25; first-class references; immediately available. A 1149 Times Harlem.

STENOGRAPHER-SECRETARY—Clean cut, aggressive, age 24; secretarial experience, six years; city concern); quick, accurate figurer, fluent correspondent, capable assuming responsibilities; moderate salary; unquestionable references. E 787 Times Downtown.

STENOGRAPHER, 21, 6 years' experience office detail, correspondent; accountant; supervise office work; qualified to sell. L 88 Times.

STENOGRAPHER-SECRETARY, 10 YEARS' EXPERIENCE, EXECUTIVE ABILITY, UNQUESTIONABLE REFERENCES. E 127 TIMES.

STENOGRAPHER - SECRETARY, 22, six years' experience possessing initiative, tact, responsibility; valuable assistant to executive. 240 Tinary.

STENOGRAPHER, general assistant, 25, 4 years' experience. George Schwartz, 1238 Whitlock Av.

STENOGRAPHER, 23, experienced, possessing initiative, tact, knowledge bookkeeping; references. G 561 Times.

STENOGRAPHER, experienced, knowledge bookkeeping; desires good opportunity. E 772 Times Downtown.

STENOGRAPHER, first-class, speaks Spanish fluently; $26. G 547 Times.

STEWARD, caterer, experienced kitchen, dining room; economical; moderate salary. J 390 Times.

TECHNICIAN—Young man experienced in examining wines, ajutums, sacra, blood, &c.; references. Solomon Lazarus, 243 East 84th.

TYPIST and correspondent, college man, 2 years' experience, desires position with opportunity; salary no object. G 545 Times.

TYPIST, reliable, is desirous of proving, by hard work and honest effort, that he is capable of holding down a responsible position with any large, reliable concern; five years' office experience; can supply excellent references; what can you offer me? G 554 Times.

YOUNG MAN, 20, broad, practical business experience, salesman, bookkeeping, correspondence; shoulder responsibilities; sound judgment, tact, learn quickly, intelligent, accurate at details; desirable, executive ability, conscientious, energetic, character. D 251 Times.

YOUNG MAN desires position as shipping clerk with a reliable concern; had three years' experience with a waist manufacturing concern. Address J. Vogelman, 3,465 Hoe Av. Intervale 1147.

YOUNG MAN, 20, capable, intelligent, responsible, university business training, bookkeeping and accounting experience; excellent references; seeks connection; salary secondary to opportunity. K 389 Times.

YOUNG MAN, 24, college graduate, specialized training, accounting, administration, executive experience, head of department and office manager; highest reference. Bonahon, 416 West 46th St.

YOUNG MAN, 25, educated, ambitious, clerical experience, desires position where honesty, integrity mean advancement; references. D 852 Times.

YOUNG MAN, 20, knowledge bookkeeping and stenography, desires position which offers opportunity for advancement. E. Klinghofer, 1,276 Morris Av.

YOUNG MAN, 24, bright, active, general office, business and sales ability; excellent references; moderate salary. 520 Prealpian Building.

YOUNG MAN, 21, 5 years' experience manufacture worsted hosiery, desires position with hosiery house; advancement. J 382 Times.

YOUNG MAN, 24, clean-cut, ambitious, experienced cost, purchasing, office detail, sales ability; excellent references. J 380 Times.

YOUNG MAN, 25, college education, experienced all office details, wishes position; excellent references. Abrams, 214 Riverdale Ave., Brooklyn.

YOUNG MAN, 27, good appearance, energetic, conscientious, desires position with advancement possibilities; salary secondary consideration. K 383 Times.

YOUNG MAN, 20, four years' experience cotton goods line, wants selling end; A1 reference from present employer. J 413 Times.

YOUNG Englishman, 22, at present tutoring in first-class family, desires to go abroad as tutor or companion to boy; best references. D 812 Times.

YOUNG MAN, 27, salesman, energetic, reliable, shoulder responsibilities, judgment, tact, capable assistant executive; intelligent. B 1148 Times Harlem.

YOUNG MAN, 30, correspondent, secretary, 10 years' office experience, good education, desires' position; future. 97 N. Y. Times, Brooklyn Branch.

YOUNG MAN, 29, educated, ambitious, executive experience and ability, desires position; opportunity, not salary, object. J 376 Times.

YOUNG MAN, 21, what have you to offer executive ability and textile experience? Salary secondary; highest credential. J 804 Times Downtown.

YOUNG MAN, 21, 6 years' experience, stenographer, office detail, correspondent, accounting; varied experience selling; qualified. L 97 Times.

YOUNG MAN, Christian, 20, temporarily employed, with 3 years' textile experience, desires position offering advancement. J 416 Times.

YOUNG MAN, 21, high school education; 3 years' experience assistant bookkeeper; knowledge of stenography, typewriting, billing. Brody, 800 Lafayette Av., Brooklyn.

YOUNG MAN, college education, knowledge of Italian, desires clerical position; salary no object. Mr. Marozzie, 514 East 147th.

YOUNG MAN, 20, desires good connection; intelligent, capable, industrious. D 516 Times.

YOUNG MAN, 18, desires position with growing firm; 3 years high school; office, receiving stock. J 370 Times.

YOUNG MAN, age 24, desires position selling, clerical, with advancement; salary no object. J 388 Times.

YOUNG MAN, experienced hardware, house furnishings; desires reliable connection. D 247 Times.

YOUNG MAN, 27, desires selling position in the electrical line; six years' practical experience. J 400 Times.

YOUNG MAN, 20, high school graduate, desires position with opportunity; salary secondary. G 544 Times.

YOUNG MAN, 19, high school graduate, bookkeeping, language, anything. J 381 Times.

YOUNG MAN, 23, desires position reliable house; good appearance and personality. J 806 Times Downtown.

YOUNG MAN, Christian, typist, file, switchboard, mail clerk. E 768 Times Downtown.

YOUNG MAN (21), high school graduate; neat, energetic; seeks position with advancement; A 1162 Times Harlem.

YOUNG MAN, 21, desires work; willing do anything. E 776 Times Downtown.

YOUNG MAN, sincere worker, wishes position with dress house. G 558 Times.

YOUNG MAN, high school graduate, office position, knows bookkeeping; G 560 Times.

YOUNG MAN seeks position wholesale house, office, shipping. Guth, Far Rockaway.

YOUNG MAN, 22, educated, desires evening, night work anything. J 803 Times.

YOUNG MAN, 20

The New York Times

Classified Advertising Rates

Count six words to an Agate line. Per Agate Minimum space two lines.) Line.
Situations Wanted 40c
Furnished Rooms and Rooms Wanted... 45c
Boarders and Board Wanted..... 45c
Help Wanted 60c
Real Estate, &c. 35c
Lost and Found..... 35c
Apartments to Let and Wanted..... 55c
Country Board 60c
Mortgage Loans 65c
Sales 65c
Automobile Exchange 65c
Agents Wanted 65c
Employment Agencies 75c
Per Word.
Business Opportunities (Agate Caps 30c) 15c
Buyers' Wants and Offerings to Buyers. 15c
Book Exchange (Sunday) 12c

For insertion in the Sunday edition, advertisements of schools, steamships, hotels and resorts must be received in The Times Building by noon Thursday. Real estate and apartment display announcements and advertisements for insertion in the Editorial Section by 6 P. M. Friday. Business Opportunities by 11 A. M. Saturday. All other classified advertisements not later than 1 P. M. Saturday.

Advertisements for insertion in the daily issues of The New York Times, if received by 6 P. M. on the day preceding that in which they are to appear, are subject to classification. The final closing hour is 6 P. M.

HELP WANTED—Female.

Instruction.

Continued from preceding page.

GOOD ENGLISH—ITS BUSINESS VALUE. Girls are invited to hear George M. Lattimer, A. B., speak on this important subject at Pace Institute, 30 Church St., N. Y., on Wednesday evening, March 8, at 8 o'clock. Your attendance will not obligate you in any way. Write for complimentary card of admission to the lecture and details of early evening class in business English now forming. Pace & Pace, 30 Church St., N. Y.

HELP WANTED—Male.

ADVERTISING ASSISTANT, take charge of direct-by-mail campaign of wholesale underwear manufacturer; state full experience and salary desired. Box 317, 200 Cable Building.

ADVERTISING solicitors—Big earnings on commission. Classified Telephone Directories Corp., 1,133 Broadway.

ARTIST, versatile, for high-class window display; catalogue work; bring samples. Room 415, 1,170 Broadway.

AUTO TIRE FINISHERS.

WE HAVE OPENINGS FOR SEVERAL MEN EXPERIENCED ON HIGH GRADE WORK; OPPORTUNITY AND WAGES ABOVE AVERAGE OF THE TRADE; CARE EXPERIENCE AND TELEPHONE NUMBER, IF ANY.

BOX V 886 TIMES DOWNTOWN.

BOOKKEEPER, executive ability, to manage busy office; must be accurate and quick, able to handle one thousand accounts; splendid opportunity for right party; state salary and references. J 417 Times.

BOOKKEEPER AND OFFICE MANAGER, one familiar with retail lumber business preferred; must be good, otherwise useless to apply; good salary. Apply by letter. W 1165 Times Harlem.

BOOKKEEPER, competent, import house; state experience, references, salary. B 506 Times Downtown.

BOY, bright, 16 to 18 years old, good education, in office of old-established chemical concern; good opportunity for advancement; state age, nationality, salary expected. V 878 Times Downtown.

BOY wanted for office work; address in own handwriting, stating age, reference, salary expected. B 618 Times Downtown.

BOY wanted to make himself generally useful; chance for advancement. S 248 Times.

BUTLER and wife for private family in hotel; woman for cooking, washing and general housework; reference. Hotel Shelburne, Brighton Beach.

CANVASSERS, gas saving device patented recently; every gas consumer a prospect; commission basis; all territory open. W. Neuman, Room 606, 30 Church St.

CANVASSERS—House to house; good salary. Apply at 621 Broadway, Room 608.

CLERK for front office of large club; must have had hotel experience; hours 8 P. M. to 4 A. M.; state age, salary and experience. S 506 Times.

COLLEGE GRADUATES.

YOUNG MEN,

E. E. AND M. E. DEGREES,

or men with the equivalent in training and experience, electrical apparatus, main and substation tests and reports. Address with age, married or single, experience and salary expected,

H. J., 709 TIMES DOWNTOWN.

CREDIT MAN, long experience in furniture instalment accounts; must know how to take charge of collectors; nice growing business; good salary, steady position; write full details. C. E., 107 Times.

CREDIT MAN—Must be thoroughly experienced in instalment furniture line. Apply in person, Goldberg Furniture & Carpet Co., 1,716 Amsterdam Av.

CUTTER, men's clothing; experienced all-around man with selling ability only need apply. S 745 Times Downtown.

DESIGNER, competent to make and originate fancy waists, silk and cotton; state particulars, present or former employment K. D., 324 Times.

DRUGGIST—Capable man and hustler; good salary and hours; write full particulars; state salary required. L 105 Times.

ENGINEER wanted, chemical preferred, college graduate, for office work, estimating, calculations, correspondence, solutions of technical problems, involving some knowledge of chemistry, hydraulics, mathematics, &c.; state education, age, college record and experience, giving salary required. S 361 Times.

ENGINEER to secure building contracts under radically new plan. K 381 Times.

FOREMAN, capable and experienced, understanding every phase of manufacturing popular-priced children's dresses; to take charge cutting floor. S. Wieder, 24 University Place.

GARDENER-CHAUFFEUR, single man; Westchester County; year-round position. Apply, stating salary and references. X 2186 Times.

LEDGER CLERK, ACCOUNTS RECEIVABLE; MUST BE ABLE TO HANDLE HEAVY LEDGER; STATE AGE, EXPERIENCE AND SALARY; REPLY IN OWN HANDWRITING. S 755 TIMES DOWNTOWN.

LITERARY ASSISTANT to secretary, recopy and revise original manuscripts for publication in book form. Applicant must have fair education; be proficient on typewriter, and willing to do general secretarial work; either full time or part time, as desired. State age, sex, qualifications and salary desired. L 63 Times.

MAN who understands radio business and can write good English. Radio World, Room 232, 1,466 Broadway.

MAN wanted, first class, to cook for private family; must thoroughly understand both cooking and baking; best of references required. Mrs. G. Bush, Hotel Netherlands, 5th Av and 59th St.

MAN, experienced in renting and managing property; knowledge of bookkeeping with initiative; state qualifications and salary. Rm. Room 1526, 111 Broadway.

MAN handy with house tools to sell door to door appliance; salary $36. 236 West 55th, Room 400.

MEN

to sell well-known fire extinguishers. The only one in its class selling at a reasonable price; endorsed by every fire chief before whom demonstrated; attractive proposition; splendid opportunity for rapid advancement; drawing account against commission.

Mr. Gardner, 1,961 Broadway.

OFFICE BOY wanted. Apply today, 1,103 World Bldg., New York.

OFFICE ASSISTANT, experienced, state age and salary. E 785 Times Downtown.

PRESSMAN for job and Universal; must be first-class on half-tones and color work; state. S 780 Times Downtown.

STENOGRAPHER and office assistant in steamship office at Santo Domingo City; must have knowledge of Spanish; preferred $175 monthly to start; state in detail former experience and qualifications and mention nationality. V 866 Times Downtown.

STENOGRAPHER-TYPIST, rapid; Underwood or Remington machine; also capable of operating Ediphone; person with knowledge of bookkeeping desirable but not necessary; in your letter state age, education, experience, references and salary expected. S 239 Times Downtown.

STENOGRAPHER and typewriter, some shorthand bookkeeping; age between 25-30, unmarried preferred; apply in person Lessner Motor Sales, 126th St. and Madison Av.

TIRE BUILDERS, hand experienced. Allen Tire and Rubber Co., Allentown, Pa.

YOUNG MAN to learn line of grinding machinery and develop into machine tool salesman; address letter only, stating age, experience, salary expected. Room 605, 31 Union Sq., New York.

HELP WANTED—Male.

YOUNG MAN for order desk and factory; must be accurate, dependable and ambitious; splendid opportunity for advancement; Christian house; give qualifications and reference. V 877, Times Downtown.

YOUNG MAN, stenographer and general office worker; $20 to start; Tuesday between 4 and 5. Radio World, Room 232, 1,466 Broadway.

YOUNG MAN, office of wholesale house, assist custom house clerk; good penman, accurate at figures; state age, salary and experience. Box 188, 200 Cable Bldg.

YOUNG MAN, about 30, as assistant in resident buying office; must be bright; reply, stating salary expected; experience not necessary. Z 2187 Times Annex.

YOUNG MAN wanted as assistant in manufacturing department of book-publishing house; state qualifications, experience and salary expected. T 562 Times.

YOUNG MAN, 18-23, perpetual inventory cards, large hardware concern, excellent chance, state age and references. "Sterling," 901 Times Downtown.

YOUNG MEN—A 20-year-old concern is in need of 2 or 3 young men over 20 to start as junior salesmen in our metropolitan branch; a slight knowledge of electricity desirable, but not essential; commission to start; other arrangements can be made; call Tuesday and Wednesday between 10 and 5. Ask for Mr. Newman, Galvanday Electric Co., 286 Livingston St., Brooklyn.

YOUNG MEN, pleasing personality, able to make friends, good character and willing worker, to sell corrugated shipping cases; good opportunity for right party; salary or commission. Call Paramount Box Corp., 30 Washington St., Brooklyn.

YOUNG MEN

to break into special circulation work; $100 to start; call 9 to 11 A. M.,

MR. JAFFTE, 1,543 BROADWAY, ROOM 512.

Salesmen.

AUTOMOBILE SALESMEN.

Brooklyn branch of nationally known automobile company has opening for two high grade men who can produce sales records of past performance.

This position carries drawing account against commission on sales; in reply state fully the makes of cars you have sold, your age and telephone number for quick appointment. B. S., 251 Times.

AUTOMOBILE SALESMAN: we have without a doubt the best proposition in the field; fine line of new cars, accessories, &c.; commission basis. Kingsway Garage Corp., East 16th St. and Kings Highway, near Brighton "L."

AUTOMOBILE tire and accessories salesmen, large wholesale house, on commission basis; state age, experience and reference. Box M., 932 Tribune Bldg.

BUILDING TRADES SALESMEN to call on builders and architects; established and expanding staple line of building materials; must have weight and forceful personality; liberal salary by reliable company. S 252 Times.

CORSET SALESMEN—Elastic girdle and brassiere house has out-of-town territory open; state experience and territory covered; commission basis. Address "Girdle," 810 Broad St., Newark, N. J.

GROCERY SALESMEN—Wanted, five men who know the grocery trade or those who are now calling on the trade to handle an exclusive article; must give references; salary and commission. Call between 9 and 12, 47 West 42d, Room 510.

PAINT SALESMAN, experienced, to sell paint for New York City, on commission. Colonial Works, 233 Norman Av., Brooklyn.

PIANO SALESMAN, one who is capable of handling high-class trade; must be experienced for outside work; salary and commission. Brunton, 2,586 Boulevard, Jersey City.

REAL ESTATE office wants an experienced salesman, with auto preferred; leads, extensive advertising; 40 per cent commission. V 882 Times Downtown.

SECURITY SALESMEN.

I HAVE A WONDERFUL

PROPOSITION TO OFFER PRODUCERS.

BIG COMMISSION.

CLOSE CO-OPERATION.

CALL BETWEEN 10 AND 12,

CANADIAN PACIFIC BLDG.,

342 MADISON AV.,

ROOM 824. ASK FOR

MR. McKIBBIN.

SALESMAN, specialty, patented article; something new; required in every office and store; exclusive territory; commission; only hard worker need apply. 347 5th Av., Room 1307.

SALESMAN, one high-class, superintendent agencies; salary; three high-class salesmen; commission; experience electric advertising or advertising specialties; all for New York City; apply by letter only. American Sign Company, 1,270 Broadway, New York.

SALESMEN.

who will honestly represent a national organization that helps people in the financing of home building and home buying; $50 to $100 commission weekly assured to producers; no stocks and bonds; reference. Call SUITE 1503, 280 MADISON AV.

SALESMAN wanted; high grade, capable representative, wood working machinery; salary or commission; a money-making opportunity for right man. Call Wednesday morning with Mr. Hutchinson Mfg. Co., Grand Central Palace.

SALESMAN, thoroughly experienced, for Crown corks; must have A1 references; give full particulars against commission. Max Frankel Co., 220 Pearl St., New York.

SALESMAN—Progressive salesman to sell piston rings on a commission basis in Brooklyn, Long Island and New York; exclusive territory on established product; granted each man. Mr. Merlin, Schaaf Co., 344 Cumberland St., Brooklyn.

SALESMAN CALL ON OFFICE TRADE SELLING LADIES' WAISTS; MUST HAVE HIGH FOLLOWING. $50 FIRST-CLASS REFERENCES; COMMISSION BASIS; BOX 822, 209 CABLE BUILDING.

SALESMEN, experience unnecessary, to sell rugs, opening branches; commission basis only. H. Kleinman, 1,067 St. Nicholas Av., Wadsworth 0212.

SALESMEN, five, for hosiery, underwear and general dry goods; experienced only; salary and commission; state particulars. S 44 Times.

SALESMEN to handle high-class advertising, city and country territory; commission. See Foster, 32 West 40th St., 2d floor.

SALESMAN—Fibre and leather sample cases for all trades; experienced only; drawing account. Manufacturers, 291 Church St.

SALESMEN, outside, to carry line of hosiery and underwear; salary or commission. O. Box 19, Station A., New York.

SALESMEN, THOROUGHLY EXPERIENCED, FOR RETAIL CLOAKS AND SUITS. H. MILLER, 47 DIVISION ST.

SALESMEN wanted to solicit trade for the tea bottling department; salary. J. E. Pedo & Co., 102 East 16th.

HELP WANTED—Male.

Salesmen.

SALESMEN.

What Are You Going to Make 1922 Do for You?

There is an opportunity right now for a real sales producer to enter a successful business that has been established for twelve years, with a selling organization that is ranked as one of the best in the country, and a concern that carries a high commercial rating.

Our line is selling a business producing service to executives, and the sales work requires extensive traveling for long periods in small towns, closing large contracts. We enjoy the distinction of being one of the few concerns who closed up its business in 1921 with a banner sales record. Our 1922 start is especially strong.

The man who succeeds in associating himself with our sales organization can easily exceed his service during the balance of this year anywhere from $10,000 to $25,000 on a liberal commission basis. The opportunity exists, but the requirements are strict.

Applicants must be between 28 and 45 years of age with at least three years' sales experience, preferably in the intangible field. Have the willingness and ability to fight for business.

To receive appointments for interview, reply in neat state sales operations, age, nationality, education, weight, whether married or not, and number of persons dependent on the applicant. Address General Manager, S 117 Times.

SALESMEN.

We are placing on the market our latest model, adding machine and combination register and are preparing for an extensive increase in our sales force; experienced specialty salesmen will be offered a substantial and permanent proposition, with unlimited opportunity for a producer; commission basis; apply in person.

AMERICAN CAN CO.,
Typewriter and Adding Machine Division,
305 BROADWAY, NEW YORK.

SALESMAN.

The responsible man who is concerned about the kind of people he associates with, and whether the jobs he does is compatible with a reputation for honesty and good sense; who does not believe that all securities are worthless or fraudulent.

Who is willing to do his best under proper circumstances on a commission basis compensation, and who does not expect to make a fortune overnight, may obtain a permanent, profitable position by calling at Straus Building or Room 904, Room 720, 50 Court St.,
Entrance 9 East 46th St. Brooklyn, N. Y.

SALESMEN.

We can and will prove to you that you will average $200 weekly if you are really a high-class salesman; the work consists of securing options, references and testimonials for the Official Source Records, on which we are doing advanced publicity work; commission basis; you are cordially invited to call and investigate.

PRESS SYNDICATE,
Hudson Terminal Bldg., 30 Church St.

SALESMEN TO SELL GRAVESEND RACETRACK

for largest real estate company in the world; good commissions for live wire men, as this is the finest property in Greater New York. William E. Harmon & Co., Inc., third floor Corn Exchange Bank Building, corner Myrtle Av. and Broadway, Brooklyn, N. Y.

SALESMEN with mechanical and technical knowledge can easily earn upward of $100 per week and build a good future and attractive income selling Hisey's "world's finest electric tools and machines" to garages and machine shops and industrial plants, &c.; protection on prospects and repeat business; exceptionally liberal commission. Apply in person Public Service Electric Company, Industrial Sales Dept., 80 Park Place, Newark, N. J.

SALESMEN—Importers of high-grade perfumes require practical perfume salesmen who have large following with leading department stores, drug and perfume trade; first-class account commission basis. Call all week from 9 to 5, or apply by letter, stating experience and reference, Isaacson, Kirchner & Co., Inc., 63 Park Row, New York, Room 426.

SALESMEN SELLING FORGERY BONDS

IS A HIGH-CLASS BUSINESS FOR MEN OF ABILITY; IN A SHORT TIME YOUR RENEWAL COMMISSIONS GIVE YOU A PERMANENT INCOME; WITH THE LARGEST BONDING COMPANY IN THE WORLD.

E. M. MILBURN,
NATIONAL SURETY COMPANY,
25 WEST 43D STREET.

SALESMEN.

Are you making at least $20 per day? If not something is the matter with your line; our men make at least $20 per day selling our business statement tax book or commission; every business man must have one; sells on sight; leads furnished; agencies open outside city; splendid proposition. V 648 Times Downtown.

SALESMEN—TWO HIGH-CLASS SPECIALTY MEN FOR LOCAL AND OUTSIDE TERRITORY, INTERVIEWING SUBSTANTIAL BUSINESS MEN REGARDING GOVERNMENT-COMPILED INFORMATION; LEADS FURNISHED; COMMISSION, BONUS AND EXPENSES. 40 WEST 20TH ST., 2D FLOOR. ASK FOR MR. RUNEY.

SALESMEN—Three keen, aggressive; age 28 to 45; to sell memberships in chain stores; out of town work; salary and commission; security selling experience valuable but not essential. Call today only, Room 1012, 15 Park Row.

SALESMEN, ten; opportunity to connect permanently with a national organization financing home buying, building or reduction of mortgage at a low rate of interest; no high pressure salesmanship required; commission; 10-12 only. 44 Court St., Brooklyn N. Y.

SALESMEN.

Two choice territories open in New York City. Nationally advertised cash proposition; liberal commission, full commission on repeat orders; 9 to 10:30 or 12 to 1. Manager, 342 Madison Av., Room 716.

SALESMEN.

Ribbons, fibre silk only, by New York manufacturer; experienced man for millinery and dress trimming jobbers. Salary and commission to wide awake party. Box 140, Realservice, 15 E. 40th.

SALESMAN to sell well-known manufacturer's line of hardware and supply houses throughout the country; wonderful future for resourceful and hard worker; salary basis. C. L., 680 Times Downtown.

SALESMEN, 2, live talkers, good appearance, ages 20 to 25, on high-class Jewish magazine in English; big commissions; hustlers can earn $40 to $60 weekly. Apply mornings, 5 Beekman St., Room 509.

SALESMEN for bonnaz and hand embroidery, experienced preferred; good proposition for right party; drawing against commission. K. & T. Embroidery, 33 West 17th St.

SALESMEN to handle popular line of bungalow aprons and porch dresses; commission basis only; state experience and references. Criterion Specialty, 20-26 West 22d St.

SALESMAN wanted; a live-wire man, to sell snappy line of popular-priced wash dresses; all territories open; commission basis only. Harry Grunsmark, 1,225 Broadway, Room 403.

SALESMAN, children's colored dresses, specializing in imported ginghams; a business getter $30 weekly drawing commission; phone for appointment. Peter Pan Mfg. Co., 154 West 26th, Watkins 145.

SALESMAN, apron and dress; experienced wholesale gingham dress and bungalow apron salesman; one who has extensive clientele and record with New York City trade; commission basis. X 2190 Times.

SALESMEN, several, to sell incandescent lamps; good proposition for the right men; experience unnecessary; commission basis. Printing Crafts Bldg., 461 8th Av., Room 1410.

SALESMEN—By silk wholesale house; apply by letter, stating age, experience and territory covered; salary and commission; all correspondence confidential. S 19 Times.

SALESMEN—Have best subdivision at Muscle Shoals; selling fast; real investment; 20 per cent commission. Write McLain, 316 Moffat Bldg., Detroit, Mich.

SALESMAN for hats, caps and headwear novelties; experienced only; good proposition; commission basis. Sable Bros., 616 Broadway.

SALESMEN, experienced in selling leather goods to department store and jewelry trade; salary. H. Nadler, 7 West 16th.

SALESMEN, experienced, to carry quality brassieres at popular prices on commission basis. Box B 621 Times Downtown.

SALESMEN, knitted wear, to carry small line of cotton bathing suits; commission basis. Box 200, 205 7th Av.

SALESMAN, furniture, for medium and better grade; fast selling line; commission; New England and New York State territories open. O 264 Times.

SALESMEN wanted, expert, $1-35; must be able to command all trade among clothing, cutting-up, manufacturing and retail trades; for N. Y. C. Ohio, Indiana, Mich., Iowa, Colorado, California, also Southern States; state your experience, class of goods sold in last five years, territory covered, salary or commission; state your sales and how much you have made in the past. John C. Meyer Thread Co., Lowell, Mass.

SALESMAN—Aggressive, live, energetic young man to do some outside work selling a publication for a Catholic organization; highest paid men in the office receive $35 weekly commission; curiosity seekers do not call. Part time is talked. Call before 10 or 5 to 6. Room 805, Lee Building, Park Av. and 129th St.

SALESMAN acquainted with cutting up trade; we make the most exclusive hand embroidery beading and machine work on the market; we also create models for the trade; drawing account against commission; unusual opportunity for right party. Write experience and full particulars. S 500 Times.

SALESMEN wanted to sell the Premier electric vacuum cleaner; high grade; sold and on leads furnished; attractive proposition; if you are not experienced we will train you; full commissions paid at once. Ask for Mr. Rockwood or Mr. McWhorter. E. B. Latham & Co., 350 Pearl St.

SALESMAN, dress, if you are a live wire and have a large acquaintance through New England, here is an opportunity to connect with an established firm with only one rider a real producer of business; state commission expected. R. L., 246 Times.

SALESMAN, experienced with store and office fixtures and kindred lines, draftsmanship knowledge an asset but not essential; good future assured; state salary and experience. H. H. 675 Times Downtown.

SALESMAN.

Salesmen with well-known detective bureau to sell sign protection service; leads and exaggerated men's earning possible money; large commissions. L. 59 Times.

SALESMAN wanted to represent well-known hat and cap line in all territories; commission basis; only one with experience and some following need apply. X 2146 Times Annex.

SALESMAN to carry a side line of a new idea in men's bookwear; 15 per cent, straight commission. Apply between 2 and 3 P. M. Bibsons, 6 West 16th.

HELP WANTED—Male.

Salesmen.

SALESMEN.

$125 to $337.50 Per Week.

Interesting records that show how men are making good big, and winning their way to splendid success and glorious opportunity in the world of business.

The figures are taken from the Column of Things Done, and these men may well be proud of the story their records tell.

WHAT DO YOU THINK OF YOUR FUTURE?

Some people seem to think that work and life are two different propositions. That a job is something that for some reason or other YOU HAVE GOT TO DO.

But LIFE! Ah, that's different. You LIVE when your working hours are over for the day.

You can win no future that way!

MAYBE YOU'RE LOOKING AT THE JOB WRONG.

The work that YOU do, the JOB that YOU hold is a real picture of YOU. If you are not satisfied with that picture, if you are not proud of the story it tells, it's up to you to change it.

THE THRILL OF ACHIEVEMENT

is one of life's greatest rewards. For the man who looks at it right, his work in the business world is a glorious opportunity to grow and develop, to strengthen his character, broaden his influence, to be a friend of service to many, and to win the great prizes of life—Success, Prosperity and Happiness.

SALESMANSHIP

has opened up the Road to Success for countless thousands. Selling is a man-sized job that calls into play every quality of strength and worth. COURAGE, VISION, FORCE, CHARACTER, CONFIDENCE are in action every minute of the day. Meeting new tests, climbing over new obstacles every day in the week—naturally you GROW, naturally you win the RICH REWARDS of BIG EARNINGS, naturally you find that your WORK is something you love to do, and naturally you CLIMB up and on to GREATER RESPONSIBILITY and GREATER OPPORTUNITY.

THAT'S THE WAY THESE MEN FEEL ABOUT THEIR JOBS

and, working that way, with their eyes on the future, of course, they are making good, and, of course, their earnings are large.

I. M. B.

has added another week to his record. For 71 weeks now, he has averaged $250 a week, and keeps on at the same, steady, sure pace.

LAST WEEK

C. E. L.	earned	$187.50
A. F.	earned	175.00
R. H. H.	earned	187.50
H. M. H.	earned	150.00
E. W. G.	earned	137.50
W. K.	earned	162.50
J. S. W.	earned	125.00
G. J. I.	earned	237.50
A. Z.	earned	125.00
S. B. L.	earned	125.00
J. A.	earned	150.00
H. S. B.	earned	150.00
W. E.	earned	150.00
F. S.	earned	187.50
M. McG.	earned	162.50
E. F.	earned	125.00
H. M.	earned	125.00
F. T.	earned	125.00
F. W. T.	earned	125.00
W. O'D.	earned	125.00
A. T.	earned	125.00
N. W.	earned	125.00
J. C. O'B.	earned	337.50
F. V.	earned	250.00

AND THEY ARE JUST A FEW whose names have been picked from the column of things done.

WHAT ARE THEIR PRESENT JOBS?

The work they are doing brings them squarely up against the final, vital problems of business. The great essentials in business are Men and Money. These men are on the Business Builders' sales force, selling the securities of established growing corporations that are expanding their facilities to take care of the increased demand for their products.

It is fascinating work, with an infinite variety of experiences that keep your interest and enthusiasm on the job every minute of the day.

AND WHAT ARE THE JOBS THEY ARE WORKING FOR?

Automatically in the expansion of business, many executive positions come into existence. Enlarged merchandising campaigns require additional Sales Managers, Assistant Sales Managers, District Sales Manager, &c. All these positions will be filled by men promoted from our sales force, and the training for the executive opportunities of the future goes hand in hand with the activity in the financial campaign.

TRAINING AND CO-OPERATION.

Our salesmen have the advantage of close, constant contact with Sales Managers and Assistant Sales Managers, who have won their positions by DEMONSTRATED ABILITY doing the same kind of work.

Inexperience is no bar. Many of our best salesmen had never sold anything before coming to us. Our training is practical and thorough, and that it has been successful is proven by the records.

YOU EARN WHILE YOU LEARN IN COMMISSIONS.

SELLING THE SECURITIES OF BUSINESS CONCERNS WHICH HAVE FACTORIES AND STORES CLOSE AT HAND—WHICH YOU CAN VISIT AND INSPECT AND SEE IN OPERATION—IN ONE AFTERNOON.

Come in and see for yourself why the BUSINESS BUILDERS MEAN SO MUCH TO SO MANY.

Call between 9 A. M. and 2 P. M. to register for our meeting that explains your opportunity. Ask for Mr. Wells in the Reception Room on the 12th floor.

JAMES W. ELLIOTT'S
BUSINESS BUILDERS, INC.

12th and 13th Floors
Knickerbocker Building,
42d Street and Broadway.

HELP WANTED—Male.

Salesmen.

SALESMAN, INFANTS', CHILDREN'S COATS AND HEADWEAR, TO COVER IOWA, WISCONSIN, MINNESOTA; TO MAN OF ABILITY WHO IS ACQUAINTED IN THIS SECTION AND HAS SOLD SAME CLASS OF MERCHANDISE WE CAN OFFER LIBERAL INDUCEMENT; SALARY AND COMMISSION. HANAUER & ARNSTEIN, INC., 134 MADISON AV.

SALESMEN, with outside selling experience, capable of approaching best business and professional people; to present Mark Twain's complete works in 25 volumes and O. Henry's in 12 volumes; we are now paying good salesmen $75 to $100 weekly, in commissions, on this proposition. Call P. F. Collier & Son, 244 5th Av.

Employment Agencies.

HAMILTON
EMPLOYMENT SERVICE,
6 CHURCH ST.
One block below Cortlandt St.
Station of the 6th Av. "L."

BUYER — Department store experience; ladies' wear and notions, $50.
BOSTON LEDGER CLERK—Big future, $25.
TITSTS—(3), touch; rapid; (1) auto service (1) manufacturing, $30.
STENOS—(4); (2), building materials; (2) commercial houses, $30.
JUNIOR CLKS.—(4) (2) bank; (1) phonograph (1) food products, $15.
OFFICE BOYS—(5); good penman, $12.
MANY OTHER OPENINGS.

THE PERSONNEL COMPANY,
6 CHURCH STREET.

BANKS—Collections, $1,550; bkprs., $1,450. For exch., sold clerk, $1,300; clerks, 20-24, $1,200.
Brokerage man, 25-32, general exp.; correspondent, loan dept.; large bank, $3,100.
Copy Writers, editorial; catalogues, $2,000.
Bkprs., several young men; $1,200-$1,300.
H. S. Grads., 18-21, clerical, $900-$950.
Clerks, learn banking, H. S. grad., $1,200-$1,300.
Purchasing clerk, 24-30, stationery and printing, Protestant firm, $1,550.
Boys, 16-18, excellent opportunity, $14.

HIRST OCCUPATIONAL EXCHANGE,
WALL ST. SPECIALISTS, 60 BROADWAY.
BROKERAGE OPENINGS as follows: Transfer clerk, $40; cage man, $1,800 and lunches; stock clerk, $40; branch manager, uptown office, $2,000; cardboard boys, $15.
COMMERCIAL: Stenos., $40-$25; young college men, $900 and lunches; typists, $25. Register free.

PERSONNEL EXCHANGE, INC.,
H. H. JARRETT, PRES., 123 LIBERTY ST.
SECTY-STENO—To President, Ins., $30.
SECTY-STENO—Splendid environment, $25.
STENOS—(5), various openings at $25-$25.
INGS, naturally you find that your WORK is something you love to do, and naturally you CLIMB up and on to GREATER RESPONSIBILITY and GREATER OPPORTUNITY.
FILE CLERK—Index checker; neat, $18.
STENO—Monitor board, Brooklyn, $18.
CLERKS—(3); some filing exper., $15.

R. J. WEST & COMPANY, INC.,
Employment Service,
$18-$19 Liggett Building,
41 East 42d St.
Vanderbilt 10200.

ADVERTISING ASSISTANT, take charge of direct-by-mail campaign of wholesale underwear manufacturer; state full experience and salary desired. Box 317, 200 Cable Building.

SALESMEN, Staten Islander or one familiar with that territory; salary basis; food products. Brooklyn Placement Bureau, 4 Court Sq., Brooklyn.

STENOGRAPHER, $30-$35; bookkeeper-typist, position farm, $75 per month. No registration fee. Diehl Agency, 1 Beekman.

EMPIRE EMPLOYMENT SERVICE, 503 5th Av.—Clerks, $14-$15; no experience, excellent future.

UNIVERSITY EMPLOYMENT AGENCY, 70 Wall St.—Statistical executive, bank clerks, $15; boys.

Instruction.

QUICK, SURE SUCCESS
IN
ACCOUNTANCY.

Five months will qualify you as a junior accountant and twelve months as a senior accountant if you have a liking for figures and determined ambition to succeed in that field.

This quick result can be accomplished by the La Salle Problem Method, because the student is given practical work on problems lifted bodily from actual business—instead of being given so much theory.

If you're big enough for a bigger position, get the facts about our plan of training; call for a practical talk, or phone or write. Ask for our book "Success Reports."

LA SALLE EXTENSION UNIVERSITY,
112 WEST 42D ST., NEW YORK.
TEL. BRYANT 8920.

IS YOUR PAY CHECK RIGHT?

Are you a $100 per week man, or a $50 per week man, and GETTING HALF THAT MUCH? Do you know what to do about it? The Life-Planning system will SHOW you how to get THE OTHER HALF of that pay check, and more; will also SAVE YEARS of valuable time. Write or call for Analysis Blank T4, and full information. Life-Planning Institute, Room 818, No. 1,472 Broadway, Times Square, New York City.

STENOGRAPHY-SECRETARIAL.—For 25 years practically all New York's 200 words minute secretarial, law, court reporters, earning over $50 weekly, received Lusk training under reporters. Frank Lusk invented marvelous expedients, lightning phrase books, beginners, advanced students obtain 300 words minute in third the time mere 100 is required at theoretical schools. Classes Forming. Lusk Institute, 220 West 42d. Bryant 9215.

GOOD ENGLISH—ITS BUSINESS VALUE. You are invited to hear George M. Lattimer, A. B., speak on this important subject at Pace Institute, 30 Church St., N. Y., on Wednesday evening, March 8, at 8 o'clock. Your attendance will not obligate you in any way. Write for complimentary card of admission to the lecture and details of early Evening Class in Business English now forming. Pace & Pace, 30 Church St., N. Y.

WHY NOT GET THE RIGHT POSITION? An expert appraisal of your abilities will determine your strong and weak points. It will give you practical aid in selecting the RIGHT POSITION. It will enable you to make the most of your opportunities. Come in and talk it over. Booklet "K" free. Merton Institute, 96 6th Av. (at 13th St.) N. Y. Tel. Watkins 9795.

HOTELS NEED TRAINED MEN. Nation-wide demand for trained men; all departments, hotels, clubs, apartment houses, tea rooms, cafeterias; uncrowded field; fine living, quick advancement. Our methods endorsed by leading hotels everywhere. Write for particulars. Lewis Hotel Training School, Desk 122, Washington, D. C.

ACCOUNTANCY.

Are you interested in training for the C. P. A. degree or for an executive position as Controller, Treasurer or Office Manager? If so, investigate the professional courses of Pace Institute. Write for helpful booklet, "Making Good," and Bulletin 25. Pace & Pace, 30 Church St., New York.

EARN $35-$125 A WEEK—Learn motion picture, commercial and portrait photography; 9 months' course; free catalog "T." N. Y. Institute of Photography, 141 W. 36th, N. Y., or 505 State St. (opp. L. I. Term.), Brooklyn.

WANTED TO PURCHASE.

FURNITURE WANTED.

Highest cash prices contents houses, apartments; pianos, rugs, works of art, silverware, &c. Henry, 115 University Place Stuyvesant 5577.

HIGHEST cash prices paid for furniture, contents of houses, hotels, apartments, pianos, books, carpets, works of art, &c. A. Jones, 161 East 125th St. Tel. Harlem 2787.

WANTED—Pay full value contents apartments, houses, pianos, rugs, paintings, bric-a-brac. Miller, 120 University Place, Stuyvesant 3794.

HIGHEST cash for furniture, contents houses, apartments; pianos, china, rugs, bronzes, &c. Peters, 187 East 47th. Stuyvesant 10161.

BOUGHT FOR SPOT CASH, high-grade household goods and furniture. E. Crossman, 68 West 45th. Vanderbilt 2324.

A GRAND or upright piano wanted; state price. B 66 Times.

GRAND PIANO wanted for school. Miller, 311 East 96th St. Tel. Plaza 2324.

AUTOMOBILE EXCHANGE.

AMESBURY	"20"	SUBURBAN.
CADILLAC	"20"	SUBURBAN.
CADILLAC	"59"	PHAETON.
CADILLAC	"59"	TOURING.
CADILLAC	"57"	TOWN CAR.
CADILLAC	"57"	SPECIAL 4-PASS.
LINCOLN	1921	5-Pass., run 200 miles.
BUICK	1921	7-Passenger.
MERCER	1921	4-Passenger.
BREWSTER		Late Model Touring.

L. P. JACOD & COMPANY,
1,960 Broadway. Columbus 7541.

AUBURN sedan, 10 months old; for sale at low figure; cost $2,800. Write or call Erhardt, 709 6th Av. (5th floor), New York City.

BIDDLE 4-passenger sedan, used very little; has all the appearance of new; is a very attractive price; guaranteed. Brighton, 1,077 Atlantic Av., Brooklyn. Open evenings, 7 to 9; Sunday, 9 to 12.

BUICK, 1922, five-passenger, perfect and beautiful in every respect; sacrifice quick buyer, $1,100; private owner. Riverside 7028.

BUICK coupe, 6S, late 1922; silk curtain, extras, lock, spares; like new. Plaza 7844.

BUICK, 1921 runabout, like-new every detail; bargain, $650. 9 6th Times.

HELP WANTED—Male.

SALESMAN, INFANTS', CHILDREN'S COATS AND HEADWEAR, TO COVER IOWA, WISCONSIN, MINNESOTA; TO MAN OF ABILITY WHO IS ACQUAINTED IN THIS SECTION AND HAS SOLD SAME CLASS OF MERCHANDISE WE CAN OFFER LIBERAL INDUCEMENT; SALARY AND COMMISSION. HANAUER & ARNSTEIN, INC., 134 MADISON AV.

SALESMEN, with outside selling experience, capable of approaching best business and professional people; to present Mark Twain's complete works in 25 volumes and O. Henry's in 12 volumes; we are now paying good salesmen $75 to $100 weekly, in commissions, on this proposition. Call P. F. Collier & Son, 244 5th Av.

Employment Agencies.

HAMILTON
EMPLOYMENT SERVICE,
6 CHURCH ST.
One block below Cortlandt St.
Station of the 6th Av. "L."

BUYER — Department store experience; ladies' wear and notions, $50.
BOSTON LEDGER CLERK—Big future, $25.
TITSTS—(3), touch; rapid; (1) auto service (1) manufacturing, $30.
STENOS—(4); (2), building materials; (2) commercial houses, $30.
JUNIOR CLKS.—(4) (2) bank; (1) phonograph (1) food products, $15.
OFFICE BOYS—(5); good penman, $12.
MANY OTHER OPENINGS.

THE PERSONNEL COMPANY,
6 CHURCH STREET.

BANKS—Collections, $1,550; bkprs., $1,450. For exch., sold clerk, $1,300; clerks, 20-24, $1,200.
Brokerage man, 25-32, general exp.; correspondent, loan dept.; large bank, $3,100.
Copy Writers, editorial; catalogues, $2,000.
Bkprs., several young men; $1,200-$1,300.
H. S. Grads., 18-21, clerical, $900-$950.
Clerks, learn banking, H. S. grad., $1,200-$1,300.
Purchasing cl

U. S. SUPREME COURT.

Special to The New York Times.

WASHINGTON, March 6.—In the Federal Supreme Court today, B. Hertz and S. Elkus, Jr., both of New York City, were admitted to practice, and these proceedings were had:

257—C. D. Newton, as Atty. Gen., etc., et al., Applts., vs. Consol. Gas Co. of N. Y.; Same vs. Consol. Gas Co. of N. Y., Applt., vs. C. D. Newton, as Atty. Gen., etc., et al.—Appeals from Dist. C. of U. S. for Southern Dist. of N. Y. Decrees modified and affirmed with costs.

256—C. D. Newton, as Atty. Gen., etc., et al., applts., vs. N. Y. and Queens Gas Co.; and 258—C. D. Newton, as Atty. Gen., etc., et al., Applts., vs. the Kings Co. Lighting Co.—Decrees affirmed with costs.

24, Original. The State of Tex., Compltt., vs. the Interstate Commerce Comm., et al.—Bill of complaint dismissed.

—Original. Ex Parte, in the matter of J. J. O'Brien, petr.—Motion for leave to file petn. for a writ of mand. herein denied.

—Original. Ex Parte, in the matter of Master-Davidson Motor Co., et al., petrs.—Motion for leave to file petn. for writ of mand. herein granted, and rule to show cause ordered to issue returnable Monday, April 10.

—Original. Ex Parte, in the matter of Little Belt Co., petr.—Motion for leave to file petn. for writ of mand. herein denied.

516—, Groom, Coll. &c., applt., vs. Hiram Walker & Sons, Ltd., and 566—The Anchor Line (Henderson Bros.), Ltd., applt., vs. G. W. Aldridge, Coll., &c. Motion to advance granted, and cause assigned for argument on Monday, April 17.

604—Interstate Commerce Comm., pltf., vs. the U. S., ex. rel. members of the Waste Merchants Assn. of N. Y., Voluntary Assn.—Motion to advance granted and cause assigned for Monday, Oct. 9.

The Chief Justice announced the following orders of the court:

2—Am. Steel Foundries, petr., vs. the Tri-City Central Trades Council et al.—Motion to retax costs granted, one half to be paid by each party.

191—Sonneborn Bros., &c., applts., vs. W. A. Keeling, Atty. Gen., and 326—Industrial Accident Comm. of State of Cal.—Motion for substitution of parties granted.

152—Borough of Edgewood, pltf., vs. Williamsburg and East Pittsburgh St. Ry. Co. et al., and 206—Borough of Edgewood, pltf., vs. the Public Service Comm. of the Commonwealth of Pa. et al.—Motion for leave to file brief of Scranton & Pittsburg Ry. Co. as amicus curiæ in these cases granted, but leave to make oral argument denied.

Original, 68 partts., in the matter of J. C. Cantrill et al., petrs.—Motion for leave to file petn. for writ of mand. herein denied.

264—C. E. Schaff, recr., &c., applt., vs. the U. S., and 265—The U. S., applt., vs. C. E. Schaff, recr., &c.—Motion to remand to the Court of Claims for further findings denied.

Ex parte U. S. ex rel. W. W. French, petr., v. J. W. Weeks, Sec. of War, and 726—Same, W. F. Creary, pltf., v. J. W. Weeks, Sec. of War.—Motion to advance granted; cause assigned for argument April 17.

752—C. D. Newton as Atty. Gen. of N. Y. et al., applts., v. Central Union Gas Co., and 822—Same, v. Northern Union Gas Co.—Motion to advance granted; cases assigned for Monday, March 6.

—The Bank of America, pltf., v. Whitney Central Nat. Bank—Motion to advance denied without prejudice to the submission of the cause and printed briefs.

—E. W. Bratton et al., Applts., v. W. C. Chandler et al., &c.—Motion to advance granted; cause assigned for argument on Monday, Oct. 9.

545—E. Yamashita et al., petrs., v. J. G. Wilkie as Sec. of State, &c.—Motion to advance granted cause assigned for argument Monday, March 20.

561—L. H. Bohning, pltf., v. the State of Ohio, and 563—E. Pohl, pltf., v. the State of Ohio—Motion to advance granted; cases assigned for argument on Oct. 9.

—Hartford Life Ins. Co., petr., v. F. F. McFarland, et al., excrs., &c.—Petn. for writ of cert. to Sup. Ct. of Ohio granted.

736—Same v. R. M. Landgale.—Petn. for writ of cert. to U. S. C. C. of Apls. granted.

—Transport and Maritime De Estado, claimant, &c., petn., v. Tietjan & Lang Dry Dock Co.—776—Same v. M. Ross, doing business, &c.; 777—Same (in personam); petn., v. V. McF. Ross, doing business, &c.; 778—Same as claimant, &c., petr., v. T. De Simone; and 779—Same (in personam), petr., v. T. De Simone.—Petn. for writ of cert. to U. S. C. C. of Apls. for 2d Circt. granted.

745—C. L. Craig, petr., v. T. D. McCarthy, U. S. Marshal, &c.—Petn. for writ of cert. to 9th Circt. Ct. of Apps. denied and alternate to 9th Circt. Ct. of Apps. denied for failure to rule to show cause by way of mand. denied.

—Irving Natl. Bank, petr., v. Am. Steel Co.—Petn. for writ of cert. to 2d Circt. Ct. of Apls. denied.

—C. J. Kennedy et al., petrs., v. the State of Tex. et al.—Petn. for writ of cert. to Sup. Ct. of Tex. denied.

729—The U. S., petr., v. J. A. Baker, recr. &c.—Petn. for writ of cert. to 8th Circt. Ct. of Appls. denied.

730, 731 and 732—Utah Consol. Mining Co., petr., v. Utah Apex Mining Co.—Petn. for writ of cert. to 8th Circt. Ct. of Appls. denied.

748—The Dayton Brass Castings Co., petr., v. A. C. Gilligan, U. S. Collr., &c.—Petn. for writ of cert. to 6th Circt. Ct. of Appls. denied.

—New York Cent. R. R. Co., petr., v. C. Floss.—Petn. for writ of cert. to Sup. Ct. of N. Y. denied.

742—Supreme Council, Catholic Benev. Legion, petr., v. M. J. Gallery.—Petn. for writ of cert. to 7th Circt. Ct. of Appls. denied.

764—Boston Towboat Co., petr., v. Dorrow-Mann Co.—Petn. for writ of cert. to 1st Circt. Ct. of Appls. denied.

735—C. F. Adams et al., trustees, &c., petrs., v. Darrow-Mann Co.—Petn. for writ of cert. to 1st Circt. Ct. of Appls. denied.

762—E. Singer, petr., v. the U. S.—Petn. for writ of cert. to 3d Circt. Ct. of Appls. denied.

768—R. Lucas et al., petrs., v. the U. S.—Petn. for writ of cert. to 9th Cir. Ct. of Appls. denied.

767—B. & O. R. R. Co., petr., v. R. Stellwagen.—Petn. for writ of cert. to Sup. Court of Pa. denied.

756—The Bull Insular Line, Inc., petr., v. Societa Anonyme des Shorerions de Saint Jean-Petn. for writ of cert. to 1st Circuit Court of Appeals denied.

771—A. G. Nesbitt, ancillary adm., &c., petr., v. C. H. Clarke, et al.—Petn for writ of cert. to Sup. Court of Pa. denied.

780—W. U. Tel. Co., petr., v. L. Hale, joined by her husband, W. F. Hale—Petn. for writ of cert. to 5th Circuit Court of Appeals denied.

785—Bank of Sturgeon, pltf., v. S. Palmer —Per curiam: Dismissed, for want of jurisdiction.

—Lake Abo Land Co., pltf., v. R. Tenerio, &c.—Per curiam: Dismissed for want of jurisdiction.

—E parte in the matter of Marcellus Donald Ramsey, petr.—Motion for leave to change name and that a new certificate of admission to the bar be issued, submitted for note.

1 (Original)—The State of Ga., compltt., v. the Penn. Copper Co. et al.—Motion for leave to file stipulation to suspend progress of cause submitted by Mr. Powell.

1 (Original)—Same v. same—Motion for leave to file stipulation to suspend progress of cause submitted by Mr. Miller.

—C. D. Newton, as Atty. Gen., &c., et al., applts., v. Consolidated Gas Co. of N. Y.; Same, v. Consol. Gas Co. of N. Y., Applt., vs. C. D. Newton, as Atty. Gen., et al., applts., v. N. Y. and Queens Gas Co.—Motion to advance and take cases on printed briefs submitted by Mr. Chandler.

710—Binefield Water Works and Imp. Co., petr., v. Public Service Comm., State of W. Va. et al.—Petn. for writ of cert. herein granted.

—R. Rivera et al., petrs., v. F. Fabian et al.—Petn. for writ of cert. to 1st Circ. Ct. of Appls. submitted for petn.

—P. O. Y. Hermano, petr., v. Miguel Luis Gerardo, Tomas and Antonio Martorell y Fortuna.—Petn. for writ of cert. to 1st Circ Ct. of Appls. submitted for petn.

753—V. R. Diaz, in his own right, &c., petrs. vs. Carlotta and Clementina Gonsales y Lugo, represented by their guardian ad litem, &c., et al.—Petn. for writ of cert. to 1st Circ. Ct. of Appls. submitted for both.

754—The Auto American Light Co. et al., petrs., vs. the Prest-O-Lite Co.—Petn. for writ of cert. to 6th Circt. Ct. of Appls. submitted for both.

745—Same vs. same.—Petn. for writ of cert. to 6th Circt. Ct. of Appls. submitted for both.

764—G. E. Vandenburgh, petr., vs. Truscon Steel Co.—Petn. for writ of cert. to 6th Circ. Ct. of Appls. submitted for petn.

781—The City of N. Y., owners of the ferryboat Richmond, petr., vs. New Eng. S. S. Co., owner of the steamer Boston.—Petn. for writ of cert. to 2d Circt. Ct. of Appls. submitted by both.

813—The U. S., petr., vs. W. L. Simcha.—Reassigned for Oct. 9.

806—Ripley, applts., vs. F. Ledesma, Coll. &c.—Reassigned for March 20.

147—The Louisville & Nashville R. R. Co., applt., vs. the U. S.—Argument concluded for appt. and submitted for appllee.

148—Prudential Ins. Co. of America, pltf., vs. R. T. Chosky.—Argument for pltf. and submitted for deft.

153—Borough of Edgewood, pltf., vs. Williamsburg and East Pittsburg St. Ry. Co. et al.; and 366—same vs. the Public Service Comm. of Commonwealth of Pa. et al.—No 366 advanced for hearing with No. 152, on motion of Mr. Anderson, Jr. Argument commenced for pltf. The Court declined to hear further argument.

153—Lamar Rut Coal Co., applt., vs. the E. & O. R. R. Co.—Leave granted to file brief herein as amicus curiæ on motion of Mr. Estes. Argument commenced. Adjourned until tomorrow.

Call for March 7.—Nos. 133, 87, 460, 623, 805, 14, 681, 671, 40, 638, 639, 760 and 761.

A MEDIEVAL TOUCH.

One of the distinctive freaks to be shown among the models of Paris fashions reproduced in The New York Times Rotogravure Picture Section Sunday, March 19, is made of a heavy quality of silk crepe. The skirt is long and extremely full, in character with the source of its design.—Adv.

THE WEATHER.

WASHINGTON, March 6.—The disturbance that was central over the middle Missouri Valley Sunday night continued to move northeastward and was centred over Lake Superior as a severe storm Monday night, while there was a secondary disturbance of moderate intensity central over the Western Gulf of Mexico. These disturbances have been attended by rain in the lake region, the lower Ohio and middle and lower Mississippi Valleys and the East Gulf States, and by local rains or snows in the upper Mississippi Valley and Plains States. Pressure was high off the Atlantic Coast Monday night, and high and rising over the Plains States and the central Rocky Mountain regions.

The temperature continued to rise in the Eastern and Southeastern States Monday, while the weather became colder between the Rocky Mountains and the Mississippi River.

COMMERCIAL WEATHER CORRECTIONS.

Observations at United States Weather Bureau stations during the twenty-four hours preceding 8 P. M. yesterday:

Temperature. Barom- Rain-

Stations.	High.	Low.	eter.	fall.	Weather.
Abilene	80	46			Pt. Cl'dy
Albany	42	28	30.06		Clear
Atlanta	60	42	30.02	.40	Rain
Atlantic City	46	40	30.12		Clear
Baltimore	62	36	30.04		Clear
Bismarck	32	20	29.96		Cloudy
Boston	46	30	30.10		Clear
Buffalo	30	22	29.78		Cloudy
Cincinnati	62	40	29.70		Rain
Charleston	60	42	30.10		Cloudy
Chicago	36	26	29.82		Cloudy
Cleveland	34	26	29.66		Pt. Cl'dy
Denver	52	22	30.18		Clear
Detroit	34	24	29.80	.06	Rain
Galveston	72	52	30.20		Cloudy
Helena	34	22	29.98		Clear
Jacksonville	74	54	30.04		Clear
Kansas City	40	30	29.92	.01	Cloudy
Los Angeles	70	48	30.14		Clear
Milwaukee	30	20	30.40	.01	Cloudy
New Orleans	80	62	29.94	2.08	Cloudy
Oklahoma	50	36	30.06		Clear
Philadelphia	44	32	30.10		Clear
Pittsburgh	36	28	29.82		Cloudy
Portland, Me.	38	30	30.40		Clear
Portland, Ore.	48	36	30.06	.02	Rain
Salt Lake City	52	32	30.60		Clear
San Antonio	72	54	30.04		Clear
San Diego	64	46	30.12		Cloudy
San Francisco	62	46	30.30		Clear
Seattle	44	32	30.00	.09	Rain
St. Louis	46	34	29.88	.01	Cloudy
Washington	46	36	30.02		Clear

FORECAST TODAY AND WEDNESDAY.

Northern New England, Southern New England, Eastern Pennsylvania, Eastern New York and New Jersey—Rain, with mild temperature Tuesday; Wednesday fair and colder.

Western New York—Rain and colder Tuesday; Wednesday cloudy and colder; probably snow flurries.

NEW YORK CITY WEATHER RECORD.

Official Temperatures—Average, 47.

8 Am (low)	36	12 M.	53	8 PM.	49
9 AM.	41	1 PM.	54	7 PM.	50
10 AM.	46	2 PM.	55	8 PM.	50
11 AM.	49	3 PM.	55	9 PM.	46
10 AM.	51	4 PM.	53	10 PM.	45
11 AM (high)	56	5 PM.	51	11 PM.	45

Average same date last year, 53.
Average same date last 25 years, 34.

Barometer, 30.20 at 8 A. M.; 30.11 at 8 P. M.

Humidity, 47 at 8 A. M.; 56 at 8 P. M.

Winds at 8 A. M., northeast, velocity 5 miles; at 8 P. M., south, velocity 32 miles.

Weather, clear at 8 A. M.; clear at 8 P. M.

Precipitation, none.

Fire Record.

A. M.

12:52—57 Whitehall St.; William Burns Detective Agency.....Not given

2:05—328 Pearl St.; National Steel Co.....Not given

2:58—121 Lafayette St.; A. Pearl.....Not given

5:00—36 St. & North Riv. (scow); Edward Reilly.....Not given

11:10—541 Madison Av.....Not given

P. M.

12:30—305 West End Av. (auto); National Ladies' Specialty Corp.....Not given

1:10—58 W. 98 St.; Austin Gilligan...Slight

1:20—36 W. 8 St.; H. Frank.....Not given

3:00—546 W. 124 St.; Gelb & Gabbe.Slight

3:25—3,219 B'way; Chas. Siegel...Not given

3:50—851 E. 146 St.; Formate Realty Co.....Not given

6:40—1,683 Unionport Rd.; J. Beshper.....Not given

6:50—654 Broadway; A. Rous.....Not given

7:25—50 W. 8 St.; Nash Paper Co.Not given

8:30—68 E. 101 St.; Mr. Ornstein..Not given

8:30—459 E. 186 St.; Helen Wahlen..Slight

8:45—Ferris Av. & Eastern Blvd. (auto); M. Schreiner.....Not given

9:15—1,781 Washington Av.....Not given

9:15—21 W. 8 St.; Sher & Co.....Not given

9:20—163 St. & Sheridan Av. (auto); Otto Bang.....Not given

10:10—8 Union Sq. East; S. Klein..Not given

10:45—319 E. 14 St.....Not given

10:50—606 E. 172 St.....Not given

11:05—412 Audubon Av.....Not given

11:15—16 W. 33 St.; Slater & Slater.Not given

The record of March 3 showed a fire in the premises of J. Bardman & Sons, 126 Bleecker St. The Fire Marshal finds it was in another part of the building.

The Civil Service.

City.

Applications for inspector of plumbing, Grade 3, will be received until 4 P. M. on March 8. Candidates must be at least 21 years of age. The subject and weights of the examination will be: Practical test, 2; experience, 5; technical, 4; citizenship, 1. The vacancies are, one at $2,100, Public Buildings and Office Bureau, Brooklyn, and one at $1,800, in Building Bureau, Brooklyn.

United States.

The commission announces an examination on March 24 for storekeeper, male, over 20 years of age, in the position of stock clerk, signal corps laboratory, Fort Wood, New York Harbor, at $1,000 to $1,200 a year. After six months' satisfactory service, appointees may be allowed the increase granted by Congress of $20 a month. Competitors will be examined in spelling, 10; arithmetic, 20; penmanship, 10; letter writing, 20; copying and correcting manuscript, 10; training and experience, 30. In view of the Retirement Act, at the request of an appointing officer, certification will not be made of eligibles who have reached their fifty-fifth birthday. Classified employes who have reached the retirement age and who have served fifteen years are entitled to retirement with an annuity.

Army Orders and Assignments.

Special to The New York Times.

WASHINGTON, March 6.—The War Department published the following orders today:

Infantry.

Wolf, Col. P. A., as Offr. in charge N. G. affairs, hdqrs. 8th Corps area, Ft. Houston.

Stahl, Lt. Col. H. G., to 30th, Camp Lewis.

Parsons, Lt. Col. W. E., to Ft. Leavenworth Sta. Hosp.; sick.

Faulkner, Lt. Col. W. S., to Ft. Houston Sta. Hosp.; sick.

Stillman, Lt. Col. T. H., to 6th Corps Area Train. Centre, Ft. Sheridan.

Taylor, Maj. J. G., to Walter Reed Hosp.; sick.

Ballard, Capt. J. L., as instructor Inf., Fla. N. G. Sta. at Jacksonville.

Cavalry.

Wadelton, Capt. T. T., Jr., as instructor Cav. N. Y. N. G., with sta. at Buffalo.

Hurt, Capt. C. M., as instructor Cav., Ala. N. G., sta. at Andalusia.

Miller, 1st Lt. R. W., to Hdqrs. Troop, 1st Cav. Div., at Ft. Bliss.

Field Artillery.

Cureton, Maj. W. H., as instructor, F. A., K. N. G., sta. at Louisville.

Creasey, Capt. J. S., to Ft. Leavenworth Sta. Hosp.; sick.

Miscellaneous.

Johnston, Brig. Gen. W. H., U. S. A., from Germany to U. S.

Ford, Col. S. H., Gen. Staff, to Walter Reed Hosp.; sick.

Griffin, Col. G. E., V. C., to Walter Reed Hosp.; sick.

Spans, Capt. R. D., C. A. C., to Org. Res.; will report by letter to Demag. Gen. 2d Corps Area, Governors Id., for assignment.

Prather, Capt. V. L., Q. M. C., as instructor, Q. M. C., Ohio N. G., Sta. at Columbus.

Norton, Capt. S. E., C. of E., as representative of the C. of E. on the Technical Committee for the War Dept., vice Maj. A. R. Ferry, C. of E., relieved.

Bullene, Capt. A. E., Sig. Corps, to Walter Reed Hosp.; sick.

Medoy, 1st Lt. W. J., Air Svce., as instructor, Air Svce., Tenn. N. G., sta. at Nashville.

Naval Orders.

Special to The New York Times.

WASHINGTON, March 6.—The Bureau of Navigation published the following orders today:

CAPTAIN.

Parrill, H. F., to office of Chief Co-ordinator, Gen. Supp., Bur. of Budget, Washington.

COMMANDERS.

Wilcox, H. H., to command the Eagle 37.

Robison, J. D., to aid on staff Rear Admi. L. R. De Steiguer.

LIEUTENANT COMMANDER.

Friedell, D., to aid on staff Rear Admi. L. R. De Steiguer.

LIEUTENANTS.

Anderson, A. B., to aid and Flag Sec. on staff Rear Admi. L. R. De Steiguer.

Chenoweth, G. L., Office, W. C., to naval aircraft factory, Phila.

Henry, J. E., to the Maryland.

Gallagher, E. M., to Nav. Train. Sta., Newport, R. I.

SHIPPING AND MAILS

THE TIDES.

	Sandy Hook.		Governors Island.		Hell Gate.	
	A.M.	P.M.	A.M.	P.M.	A.M.	P.M.
High water	1:26	2:00	1:35	2:00	3:07	4:07
Low water	8:08	8:11	8:49	9:02	10:04	10:21

THE SUN.

	Rises.	Sets.
	A.M.	P.M.
	6:25	5:57

Incoming Steamships

ARRIVED YESTERDAY.

Steamer.	From.	Sailed.
Southern Cross	Rio Janeiro	Feb. 23
Stockholm	Gothenburg	Feb. 21
Bourdonnais	Havre	Feb. 21
Harry Luckenbach	Colon	Feb. 25
Orient	Biserta	Feb. 19
Forsvinger	Nuevitas	Feb. 26
Katuna	Yokohama	Mar. 6
Fort Hamilton	Bermuda	Mar. 4
Ulua	Port Limon	Feb. 27
Danholm	Havana	Mar.
Lightburn	Port Arthur	Feb. 27
Arabia	Naples	Feb. 18
Ponce	San Juan	Mar.
Annetta	Port Antonio	Feb. 23
H. F. Luckenbach	Colon	Mar.
America	Queenstown	Feb. 23

DUE TODAY.

Steamer.	From.	Sailed.
Santa Teresa	Valparaiso	Feb. 11
Ryndam	Plymouth	Feb. 22
Algiers	Melville	Feb. 16
Estonia	Danzig	Feb. 25
Sibonay	Havana	Mch. 1

DUE TOMORROW.

Steamer.	From.	Sailed.
Olympic	Southampton	Mar. 1
Saxonia	Southampton	Feb. 22
Cameronia	Queenstown	Feb. 22
Bergensfjord	Bergen	Feb. 23
St. Mihiel	Antwerp	Mar. 1
Munamar	Antilla	Mar. 1

DUE THURSDAY.

Steamer.	From.	Sailed.
Mount Carroll	Hamburg	Feb. 22
Hannover	Bremen	Feb. 25
Santa Maria	Santa Marta	Mar. 2
Aragorta	Bermuda	Mar. 1
Fort Victoria	Bermuda	Mar. 1

DUE FRIDAY.

Steamer.	From.	Sailed.
Gropdon	Southampton	Feb. 28
Munamar	Nassau	Mar. 2
Leon Xiii.	Cadiz	Feb. 20

Outgoing Steamships Carrying Mail

Steamer. Destination.	Mails Close.	Vessels Sail.	Carries Mail For
		SAIL TODAY.	
Medina, Azua	12:00 M.	3:00 P.M.	Turks Island and Dominican Republic, except Santo Domingo City.
		SAIL TOMORROW	
Arabic, Alexandria	9:30 A.M.	12:00 M.	Madeira and Gibraltar. (Italy specially addressed.)
Rockaway Park, Hollingford	10:30 A.M.	3:00 P.M.	Latvia, Esthonia and Finland. (Specially addressed.)
Minnekahda, Hamburg	11:00 A.M.	3:00 P.M.	Europe, Africa and West Asia. (Latvia and Esthonia specially addressed.)
Ft. Hamilton, Hamilton	7:30 A.M.	11:00 A.M.	Bermuda.
Cazina, Santos	9:00 A.M.	11:00 A.M.	Pernambuco, Natal, Bahia and Sergipe. (Other parts of Brazil specially addressed.)
Isabella, Nassau	9:00 A.M.	11:00 A.M.	Bahamas. (Specially addressed.)
Jean, San Juan	9:00 A.M.	11:00 A.M.	Porto Rico.
Sitacia, Santa Marta	9:00 A.M.	12:00 M.	Jamaica and Colombia.
Julia Luckenbach, Colon	12:30 P.M.	4:00 P.M.	Canal Zone, Panama and Nicaragua (except east coast).
		SAIL THURSDAY.	
Taormina, Naples	9:30 A.M.	12:00 M.	Azores. (Italy specially addressed.)
Sallust, Bahia	6:30 A.M.	10:00 A.M.	North Brazil, Iquitos and Maceio. (Other parts of Brazil specially addressed.)
Esperanza, Vera Cruz	9:00 A.M.	12:00 M.	Yucatan and Campeche. (Cuba and other parts of Mexico specially addressed.)

Other Outgoing Steamships

Steamer & Destination.	Time of Sailing. Date.	Hour.	Steamer & Destination.	Time of Sailing. Date.	Hour.
West Eldara, Havre	Mar. 10	2:00 P.M.	Lepanto, Antwerp	Mar. 15	10:00 A.M.
Sandcake, Marseilles	Mar. 10	12:00 M.	Rector, Shanghai	Mar. 15	1:00 P.M.
Edgehill, Rotterdam	Mar. 10	11:00 A.M.	River Oronites, Piraeus	Mar. 15	2:00 P.M.
West Greylock, Shanghai	Mar. 10	2:00 P.M.	Tonjer, Buenos Aires	Mar. 15	9:00 A.M.
West Mahomet, Singapore	Mar. 10	11:00 A.M.	Chibadilla, Reval	Mar. 15	11:00 A.M.
Severac, Hongkong	Mar. 10	12:00 M.	Pipestone County, Rotterdam	Mar. 15	11:00 A.M.
City of Lahore, Bombay	Mar. 10	8:00 A.M.			
Maasdyk, Rotterdam	Mar. 15	12:00 M.			

Reported by Radio

SS Olympic, incoming from Southampton, via Cherbourg, was signaled; due March 8, afternoon. White Star Line.

Foreign Ports—Arrivals and Departures

ARRIVED.

Steamer.	At	Date.
Adriatic	Genoa	Mar. 5
Centennial State	Cherbourg	Mar. 4
Bradford City	Hamburg	Mar. 4
Giuseppe Verdi	Gibraltar	Mar. 4
Providence	Gibraltar	Mar. 4
Terasaka	Glasgow	Mar. 5
Ebro	Valparaiso	Mar. 4

SAILED.

Steamer.	From.	Date.
Baltic	Liverpool	Mar. 4
Boswell	Buenos Aires	Mar. 4
Bereby	Grand Bassam	Mar. 4
Watness	Shields	Mar. 4
Cubano	Shields	Mar. 5
Kosmo	Gibraltar	Mar. 4
Mesaba	London	Mar. 6

Transpacific Mails

Connecting mails close at G. P. O. and City Hall Station at 5 P. M. as follows:

Hawaii, Samoan Islands, Australia and New Zealand, via San Francisco; also parcel post mails for Samoan Islands and Australia	Ventura Mar. 9
Japan, Korea, China, Siberia, French Indo-China, Netherlands East Indies (except Sumatra) and Philippine Islands, via Seattle; also parcel post mails for Japan, Korea, China, Siam, French Indo-China and Straits Settlements	Bay State Mar. 13
Hawaii and specially addressed mail for Japan, Korea and China, via San Francisco; also parcel post mails for Fiji Islands	Tenyo Maru Mar. 13
Japan, Korea and China (specially addressed only), via San Francisco	China Mar. 13
Fiji Islands, New Zealand and Australia, via Vancouver and Victoria, B. C.	Niagara Mar. 13

CUNARD ANCHOR

N. Y. to Cherbourg and Southampton.

AQUITANIA ..... Mar. 21 Apr. 11 May 2
MAURETANIA ..... Apr. 4 Apr. 25 May 16
BERENGARIA ..... May 30 June 20 July 11

N. Y. to Halifax, Plymouth, Cherbourg and Hamburg

SAXONIA ..... Mar. 11
CARONIA ..... Apr. 8

N. Y. to Queenstown and Liverpool

CAMERONIA ..... Mar. 11
ALSATIA ..... Apr.
SCOTHIA ..... Apr. 26 May 24 June 21

N. Y. to Londonderry and Glasgow

ALGERIA ..... Mar. 11 Apr. 8 May 13
ASSYRIA ..... Mar. 17

N. Y. to New Bedford, St. Michaels, Lisbon, Gibraltar, Naples, Patras, Dubrovnik, Trieste.

ITALIA ..... Mar. 24

Cunard and Anchor Steamship Lines, 25 Broadway, New York.

HOLLAND AMERICA LINE

NEW YORK TO ROTTERDAM

Via Plymouth, Boulogne-Sur-Mer

Ryndam ..... Noon Mar. 11 Apr. 15 May 20
S. Amsterdam ..... Noon Mar. 25 Apr. 29 June 3
Noordam ..... Noon Apr. 1 May 6 June 10
Rotterdam ..... Noon Apr. 8 May 13 June 17

General Passenger Office, 24 State St., N.Y.

SWEDISH AMERICAN LINE

Short Route and through bookings to principal points in Scandinavia, Germany and Baltic States.

LARGE MODERN STEAMERS.

S. S. STOCKHOLM ..... Mar. 11 Apr. 18 May 27
S. S. DROTTNINGHOLM ..... June 10

Superior Passenger Accommodations.

Passenger Office, 24 State St., New York

RESORTS

NEW YORK.

BUNGALOWS, 4 and 5 large rooms and bath, beautifully located, newly furnished, running spring water, electric lights, $500 and $600 per season. Address Stephen Mills, Glenwood Hotel, Catskill, N. Y.

NEW JERSEY—Atlantic City.

ROYAL PALACE

HOTEL & COTTAGES on the Beach. Cap. 600
CONVENIENT TO ALL AMUSEMENTS
Sea Baths DIET KITCHEN Orchestra
Family Patronage Invited
REDUCED RATES NOW IN EFFECT
C. J. HAMSTEIN LYMAN J. HASTINGS
Owner-Director Manager

The Shelburne

ATLANTIC CITY, N.J.
Directly facing the Sea
OPEN ALL THE YEAR
FRENCH GRILL AND RIVIERA TERRACE. EUROPEAN PLAN
New fireproof addition opens June 15. Capacity 400
Phone 1628 JACOB WEIKEL

The Breakers

Greatly Reduced Present Season Rates
NEW GOLF CLUB PRIVILEGES

Marlborough-Blenheim

ATLANTIC CITY, N. J.
JOSIAH WHITE & SONS COMPANY.

McWILTSHIRE

Virginia Ave., near Beach. Running water. American plan, $5 per day up.
SAM. ELLIS, Owner. W. J. COLLINS, Mgr.

NEW JERSEY—Lakewood.

NEW HOTEL ELISBERG

Mrs. R. Elisberg, Mgr.
Lakewood's newest and most beautiful hotel.
NOW OPEN

WASHINGTON, D. C.

HOTEL GRAFTON

AMERICAN PLAN, $5 A DAY.
SOUTHERN STATES.

"Never Finales"—Comfortable country resort; boat; bathe; riding. Circulars and N.Y. refs. "The Randolph," Keswick, Albemarle Co., Va.

CARDIFF THE DOOR TO VAST SALES AREA—distributing Centre for ten milling zone. Superior dock facilities with rail and water connections. Booklets from Dosland, 9 E. 40th St., New York, or Development Agent, Cardiff, South Wales.

NEW YORK to EUROPE on U.S. Government Ships

Sailings from Piers 1 and 4, Hoboken

To Plymouth—Cherbourg—Bremen

America: Mar. 11—Apr. 15
Lone Star State: Mar. 25—Apr. 29
Peninsular State: Apr. 22—May 27

To Cobh (Queenstown)—Plymouth—Cherbourg—London.

Old North State: Mar. 14—Apr. 18
Centennial State: Mar. 28—Apr. 29

To Plymouth—Cherbourg—London

Panhandle State: Apr. 4—May 6

To Cobh (Queenstown)—Bremen

Nation: Apr. 1—May 12
Princess Matoika: Apr. 1—May 27

To Cobh (Queenstown)—Bremen Danzig.

Potomac: Mar. 13—Apr. 7

United States Lines
Moore & McCormack Co., Inc.
Roosevelt Steamship Co., Inc.
United American Lines, Inc.
Managing Operators for
U. S. SHIPPING BOARD
For Booklet Address U. S. Lines
45 Broadway, New York

French Line

The Direct Route to the Continent

S. S. PARIS

March 15

NEW YORK - HAVRE - PARIS

For transatlantic travel de luxe, sail on the famous French Line vessels. Regular weekly service from New York to Havre. Express train service from Havre to Paris in four hours.

Company's Office, 19 State St., N. Y.

NORTH GERMAN LLOYD

NEW YORK—BREMEN, Direct

S. S. Hanover March 15—April 26
S. S. York March 29—May 10
S. S. Seydlitz April 12—May 24

and fortnightly thereafter
Cabin and 3rd Class.

Unsurpassed cuisine and service.

For rates, etc.:
18 PEARL ST., NEW YORK CITY
Phone Hanover Green 5755,
or any local steamship agent.

BALTIC AMERICA LINE

Direct Fortnightly Passenger Service New York—Hamburg—Danzig—Libau

By Twin-Screw Passenger Steamers

Bremen ..... Mar. 8 Apr. 19
Lituania ..... Mar. 22 May 3
Estonia ..... Apr. 5 May 17

Splendid accommodations in all classes. Excellent Cuisine and Courteous Attention.

9 B'way, N. Y. Phone Bowling Green 7194.
Freight Office, 82 Beaver St. 60 Wall St., N. Y. Phone Hanover 5914.

Transatlantica Italiana

Two of the largest and Fastest Steamers of the Italian Merchant Marine.

Direct Passenger Service Between NEW YORK—GENOA—NAPLES

Giuseppe Verdi ..... Apr. 13
Dante Alighieri ..... May 10

For Class, Rates and Sailings apply to McDONNELL & TEXIDA, General Agents, 5 State Street, New York.

MEDITERRANEAN DIRECT SERVICE TO

NAPLES—PIRAEUS—VARNA
CONSTANTINOPLE—CONSTANTZA
S. S. Constantinople, March 23
Steam Heated. April 15

NATIONAL GREEK LINE
26 BROADWAY, NEW YORK CITY

NORWEGIAN-AMERICAN LINE

The Ideal Short Trip

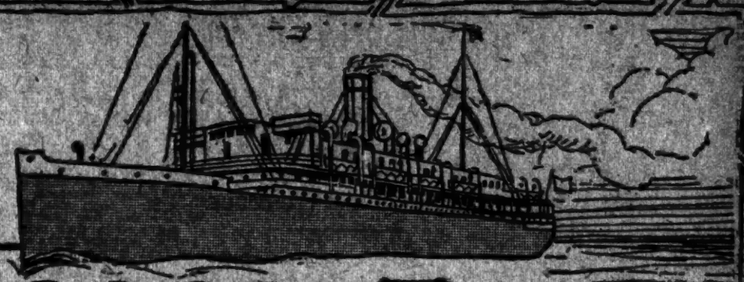

2000 Mile Tour

8, 9 or 10 Days

$78.55 and up, according to Stateroom selected and number of days en route

Liberal Stopover and Side Trip Privileges

The Most Interesting and Economical Short Water Trip from New York

THREE STEAMERS EACH WEEK

First Day—At 3 P.M.—on large ocean steamer affording highest standard cuisine and service; spacious decks, lounging rooms, music room, smoking room, etc., for rest, recreation and social pastime; bracing sea air and a congenial gathering of companions de voyage.

Second day—261 miles south of New York, steamer passes Fort Moultrie and Charleston, on steamer trip with Civil War forts, and arrives at Charleston, S. C.; ample time allowed for shore visit at this historic and interesting city, with celebrated homes of old Southern aristocracy, old cathedrals, Navy Yard and numerous other attractions; thence continuing 107 miles by sea.

Third day—At Jacksonville, Fla., metropolis and gateway to enchanted land of Ponce de Leon, you may enjoy automobile or trolley rides through beautiful suburbs; end of 4:30 p. m. boat ashore on a most unique and fascinating "Daylight and Searchlight" trips on the St. Johns River.

THROUGH THE HEART OF Tropical Florida

Fourth day—240 miles of picturesque and luxuriant scenery—the most enchanting and interesting inland water trip in America, with glimpses of alligators, birds of beautiful plumage, marvelous water foliage, overhanging Spanish moss, fishing camps, groves and villages, to Sanford and return.

Fifth day—Ostrich Farm, curio and souvenir shops. Returning homeward ocean steamer sails at 2 p. m.

Sixth, Seventh and Eighth days—136 miles or three days' ocean voyage northward and the 2,000 mile tour is completed with your arrival at New York on the eighth day.

Write for Illustrated Folder

Clyde Steamship Co.

489 Fifth Ave. at 42nd Street Pier 36, North River, New York

EXPENSES

$78.55—on the eight day trip—includes transportation, all me

BUSINESS OPPORTUNITIES.

15 cents a word each insertion.

Bank and business references required from all advertisers in this classification.

CAPITAL TO INVEST.

CONCERN manufacturing will give financial assistance to responsible parties desiring to establish small shops or stands for sale of soft drinks and confections. George O. Cook, 630 5th Av.

TO MEN IN BUSINESS.
CAN YOU USE ANY MONEY?
If you have good collateral will loan you any amount you need. I am a principal and will personally pass upon your proposition. Write in confidence. H. K., 814 Times.

EXECUTIVE and merchandise man will invest capital and services in established business, New York or vicinity; state nature of business for attention. H 252 Times.

WANTED to buy employment agency; no dealers. D 454 Times.

SALESMAN with about $15,000 is looking for exceptional proposition. D 125 Times.

CAPITAL WANTED.

CAPITAL WANTED—Much needed household necessity, patented, retails 25c and 50c; large profit; handled by leading department stores in New York; no competition; field unlimited; wonderful opportunity for the right man who has the ability to help organize sales force, do other inside work; must have $25,000 to invest; this is not a speculating proposition. X 2129 Times Annex.

WANTED PARTY WITH
$25,000 TO $50,000 CAPITAL
for manufacturing highest grade
INFANTS' WEAR AND NEGLIGEES.
Have complete new sample line
ready on hand.
CALL 47 EAST 29TH ST., N. Y.
See Proprietor.

MAN with $100,000 to invest in building development, money secured by first mortgage; unlimited opportunity to participate in particularly attractive enterprise which is open to full investigation. S 749 Times Downtown.

$5,000—Experienced manager has ready for production a mystery play similar to "The Bat," and "Cat and the Canary," reigning Broadway hits; needs above sum for remaining initial expenses; investor may handle all funds; careful investigation welcomed. P 344 Times.

HOUSEHOLD NOVELTY retails 15 cents each; dozen or more bought in every home, shop or office; good patent; 600 stores now selling; wonderful small orders; agents and store proposition; $15,000 cash buys half interest. Call or write, Room 527, 250 West 57th St., N. Y. C.

$10,000 ADDITIONAL capital wanted by a reputable manufacturing and jobbing concern of long standing; prefer experienced business man, and will consider only one with an unquestionable reputation; excellent opportunity for the right man. S 243 Times.

PARTNER to join manufacturers' agent of long standing and manage New York office during latter's absence in West Indies, London, Canada, where he maintains own offices; experience essential. X 2183 Times Annex.

MAN OF ABILITY for half interest in meritorious enterprise; requires $10,000 to $15,000 cash, which will be under his own supervision. S 750 Times Downtown.

LUMBER and building material yard would like additional capital, about $10,000 to $20,000; would like investor to be active man; yard located in the heart of prosperous centre. X 2126 Times Annex.

RARE opportunity to secure well-established spark plug manufacturing business near New York; modern equipment; $20,000 cash required, balance terms to right party. X 2125 Times Annex.

MAN, experienced in selling cloaks and suits, to take care of our downtown office; must have $10,000 to invest; this is a reliable business proposition. Write details Box K, 1,515 3d Av.

WILL GIVE half interest to party that can invest $25,000 in big money-making proposition, which I control; will stand fullest investigation; principals only. D 304 Times.

$5,000 WANTED, 90 DAYS, AGAINST WAREHOUSE RECEIPT; NEW YORK CORPORATION; IMMEDIATE. J 609 TIMES DOWNTOWN.

INVENTOR, manufacturing patented hardware article for biggest 5-10c organization, wishes $5,000 to finance orders; will sell half interest for $2,000. J 803 Times Downtown.

A LITTLE money, backed by ability and effort, invested in our exclusive territorial sales concessions, will return liberal income. 803 Knickerbocker Building.

PARTNER with capital wanted in established manufacturing business; legitimate proposition. P 198 Times.

EXECUTIVE—Splendid position available for active man of business standing and $5,000 resources; investment secured. D 256 Times.

ACTIVE office partner wanted with $5,000; profitable established manufacturing business. F 36 Times.

BUSINESS CONNECTIONS.

BERMUDA—ARE YOU REPRESENTED? Manager, well known international canned goods house, 20 years' experience, including after salesmanship, intends permanent residence; reason, wife's health; seeks agencies foodstuffs and domestic articles on commission; exceptional opportunity for first-class firms desiring real representation. D 260 Times.

WE CAN OFFER you a trucking contract for a long period of time and will sell you a truck on the payment plan, guaranteeing work more than equal to the cost of the truck and all expenses; this proposition offers the opportunity to connect with a permanent business, well established and growing rapidly. Call Room 901, 1,457 Broadway, or telephone Bryant 5581.

DEPENDABLE married man, 36, excellent reputation and references, bonded, available March 15, owing to consolidation; now treasurer and office executive in charge accounting, credits, collections, finances, for past four years; salary now $75; reasonable offer desired. F 46 Times.

BUSINESS MAN, English, with connections among general hardware buyers of United Kingdom, desires to secure sole management of American manufacturers wishing to open business relations in Great Britain; best references. P 246 Times.

WANTED—Partner with $10,000 to invest in manufacturing and marketing electrical branding iron which brands names and addresses into automobile tires for theft prevention; phone for appointment. University 3900.

IF your proposition will bear investigation we can bring it to special attention; 12,000 selected business men throughout the country; describe fully and we will send details. Supply and Demand, 1,819 Broadway, N. Y.

WANTED—Furnished private office and outside desk for secretary, in return for professional services by Western business lawyer; high grade character and broad experience, locating in New York. K 27 Times.

CORSETIERE—Space in lingerie shop; commission basis; experienced. Beule & Segal, 90 East Burnside Av., Bronx.

DISTRICT sales managers wanted; advertised automobile accessory; exclusive territory; big profits. 803 Knickerbocker Bldg.

WELL-EQUIPPED OFFICE, Broadway at 42d, will take on agency for some product. L 81, 17 Times.

FOR SALE.

OPPORTUNITY to purchase outright a going business operating five retail stores and manufacturing bread and high-grade confectionery in Montreal and Quebec; gross turnover $140,000 last year; will stand strictest investigation; will be sacrificed for one-fifth of actual original investment. Telephone Watkins 6126.

BAKING CONCERN FOR SALE.
A well established baking concern, new building, all new, sanitary automatic equipment; capacity 250 barrels a week; $180,000 business in 1921. Bishop, 965 Chapel St., New Haven, Conn.

DINING ROOM and restaurant, now on established paying basis, in first class New York City hotel; to sublet to responsible party; must have $3,000 cash. Inquire manager Rutledge Hotel, 20th St. and Lexington Av.

TRIMMED HAT FACTORY for sale, completely equipped, twenty machines, boiler, dye room, cutting table, solid oak partitions and show room; $5,000 cash for immediate sale. Fifth floor, 13 West 29th St.

A UNIQUE side line in New York City, taking few spare hours, returns substantial monthly profits on capital investment of from $400 to $800. Hotchkiss Co., 220 West 42d St., at Times Square.

INFORMATION WANTED.

No sincerely or misleading advertisement is ever knowingly permitted to enter the columns of The New York Times. Readers are requested to inform The Times of objectionable advertisements appearing in its columns.

COHAN AND HILLIARD IN ROW OVER $50,000

Hilliard Dissatisfied to That Extent With Plays Which Cohan Tinkered With.

COHAN EXPLAINS TECHNIQUE

Hilliard, Who Is President of the Everard Brewery, Balked at His Part.

The Federal courts having had a very successful run of "Pickford vs. Wilkanning," the State Supreme Court opened yesterday with "Hilliard vs. Cohan," which is a way of saying that Robert Cochrane Hilliard, actor, author and producer, began a suit for $50,000 against George M. Cohan, producer, author and actor, alleging breach of contract.

"Bob" and George, as they called each other in their testimony, were on the stand to relate their versions of the alleged breach of contract, which centred around "A Prince There Was," a play that Mr. Cohan rewrote, much to Mr. Hilliard's dissatisfaction, and another play, "Honest John O'Brien," which, according to Mr. Hilliard, Mr. Cohan was to rewrite, but didn't.

In the course of his evidence, Mr. Hilliard was disclosed in the little known role of President of a brewery. Mrs. Hilliard having inherited such a property. And the actor spoke without enthusiasm of a role in "A Prince There Was" as rewritten by Mr. Cohan as calling for a too consistent portrayal of pre-Volstead conditions.

Moses L. Malevinsky, who was counsel for Mary Pickford in the suit which she recently defended, was on hand to look after the interests of Mr. Cohan, while former Judge William M. K. Olcott was attorney for Mr. Hilliard. "After Mr. Hilliard," said Mr. Olcott, "had failed to make a success of the play entitled 'A Prince There Was,' he entered into an agreement with Mr. Cohan under which Mr. Cohan rewrote it and starred in it successfully. At the same time it was agreed that Mr. Cohan should rewrite 'Honest John O'Brien,' in which Mr. Cohan had failed but which he thought would fit Mr. Hilliard's abilities. Mr. Cohan, however, never found time to rewrite the book of the latter play and Mr. Hilliard found himself in the middle of a season without a vehicle for starring.

"To summarize briefly," he added, "I may say that George M. Cohan broke his promise. If the transaction had taken place upon a race track they would have called him a 'welcher,' though I do not wish to apply such a harsh term to the popular actor."

In reply Mr. Malevinsky said:

"Look through the contract and you will not find one word about 'Honest John O'Brien,' although we admit that if Mr. Cohan had found time he would have rewritten that play for his friend 'Bob.' This is what I call a temperament suit. Mr. Hilliard and Mr. Cohan were old friends; each had written and acted many successes. In a battering way Mr. Cohan met Mr. Hilliard and said, 'Bob, that play doesn't suit you. I can rewrite that play and play the leading part and make a success of it.' That is just what Mr. Cohan did, but they afterwards became estranged over something 'Bob' said about George in one of the clubs. They began to banter each other and out of it grew this lawsuit, which we think has no real basis in fact."

"In October, 1918," Mr. Hilliard testified, "while I was playing in Philadelphia, I got George to run down and take a look at the play because I realized that the last act was not good. George offered to do some rewriting of it, but as I would not consent to his doing it for nothing he agreed to rewrite the whole play. After he had rewritten it we agreed on royalties."

Trouble came when Mr. Hilliard sat down to read over the Cohanized play. He found, he testified, that the verve of George M. had supplanted "much of the beautiful poetry of Mrs. Dariah Aldrich," from whose work Mr. Hilliard and Frank Wenterlon had produced "A Prince There Was."

"George," he explained, "had stuck into the new version much matter that I did not like. For instance, I was an editor and was asked:

"'Are you an editor?' and when I gave an affirmation the new version had the reply:

"'Well, then, what the hell are you doing in this dump?'

"I didn't like that kind of language and I told George so. But after the play was put on at Stamford and brought to the George M. Cohan Theatre in this city in Christmas week, 1918, I became even more disgusted with the part as George had fixed it up for me, and the upshot of the matter was that George said he would play the part and make a success of it and would rewrite for me 'Honest John O'Brien,' in which he thought would fit me.

"I couldn't," continued Mr. Hilliard, "reconcile myself in my part in the revised edition of 'A Prince There Was' with my personal preferences, although I was supposed to have taken several glasses of whisky in the part. This, however, had nothing to do with prohibition, although I am President of a brewery. To make the part more consistent I had to play being very much intoxicated. It was about this time that my partner, William Elliott, began to make suggestions and I just said that I was about tired of the part—'neither you nor George M. Cohan or anybody else can tell me how to act.'"

Mr. Cohan was on the stand about twenty minutes. He dashed down to the Court and dashed back to rehearsals. When he was called over to Philadelphia to look over the sagging play he found that it was taking in about $100 a week. He declared that he had finally bought the play from Hilliard for $25,000 and had agreed to rewrite "Honest John O'Brien," but said that one look at the manuscript had caused him to think the play couldn't be successfully done over. In the course of his evidence Mr. Cohan said that when he got into "A Prince There Was" it began to make money.

"Did you ever lose any money in the theatrical business?" asked Mr. Olcott.

"I never lost any money in my life," replied Cohan. "I have at times not made very much, but I have never had a failure."

He disclosed that when he had quietly stepped into Hilliard's shoes in "A Prince There Was" at the Cohan Theatre during Christmas week, 1918, a role he played for five nights before the public knew he had supplanted Hilliard he received $1,000 a week, a stipend he characterized as "small." Under examination he said he meant "small in comparison to the $1,750 that Hilliard received in the same role."

In the course of his evidence Mr. Cohan was asked about his methods of play-writing. He replied:

"They are different from any other playwright. I only write one scene at a time. I never even have a first act completely written. I come down to the theatre with one scene and rehearse it and then build the play up as I rehearse." The trial will be continued today.

BUSINESS OPPORTUNITIES.

15 cents a word each insertion.

Bank and business references required from all advertisers in this classification.

FOR SALE.

LEASE for sale; 5½ years to run; store located on East 59th St.; suitable for lingerie, dresses, cloaks, furs, waists and hosiery; 100% location; unusual opportunity. Box 297, 1214 Willson Building.

A VERY ATTRACTIVE CLOAK, SUIT AND DRESS STORE FOR SALE AT A SACRIFICE; CORNER OF MAIN THOROUGHFARE; POPULATION 100,000. TELEPHONE ORCHARD 2221.

A UNIQUE side line in New York City, taking few spare hours, returning substantial monthly profits on capital investment of from $400 to $800. Hotchkiss Co., 220 West 42d St., at Times Square.

WELL-KNOWN chain store corporation will dispose of five stores; excellent location for ladies' and gent's furnishings; beautiful fixtures at half price; no brokers. L. H., Box 218 Times Uptown.

HOTEL—Extraordinary sacrifice, 8th Av. section (30's); 150 rooms, 56 baths; 10 years straight lease; rent $25,000, expenses $10,000; large profit; price $70,000; cash $25,000. Pierre, 220 West 42d St.

GENTS' FURNISHING STORE, with or without merchandise, on main street of Long Island City; low rental; good opportunity. J 394 Times.

705 (West of Broadway)—Five-story altered dwelling; ten two-room apartments; rent, $9,700; net, $5,700; price right; $12,500 cash; principals only. Opportunity, S 233 Times.

WELL established manufacturing confectionery concern, pan work exclusively; located in New York City; wonderful opportunity. S 231 Times.

$400 BUYS established business; opportunity to turn spare time into cash; substantial monthly profit. Millard, 498 Broadway.

PASTRY SHOP-RESTAURANT, fast growing section, cheap rent, 4 years' lease; must sell account sickness; $2,500 cash. L 79 Times.

HARDWARE and paint store; one of the best known stores in Brooklyn; established many years; disagreement of partnership for selling. 54 N. Y. Times Brooklyn Branch.

BEAUTY PARLOR—Very modern, high-class clientele; best location on Heights; bargain. J G 540 Times.

CORNER STORE to let, 150th and Amsterdam; space butcher, delistand and grocery. Fink, 1,400 Broadway. Pitarov 6516.

MILLINERY SUPPLY STORE for sale, established; location Bronx; will sell before Easter. K 271 Times.

MACHINE SHOP—Lathe drill presses, grinders, motor, shafting, belting, tools, whole or separate. Kramer, 110 West 58th.

21-YEAR LEASE for sale; yearly income $11,580; expenses, $7,500; principals only. J L, 18 Times.

SHOE STORE, with or without stock. Burger, 834 Glenmore Av., Brooklyn. Glenmore 5557.

GROCERY STORE, high-class, long lease; receipts $5,000 weekly; $7,000 required. Lant-Bernstein, 47 West 42d.

DRY GOODS STORE, established 1910; owner leaving city; $13,500. Hulet, 5 East Fordham Road.

BABY STORE in New Jersey, population 80,000; $5,000 cash. Phone Bryant 0561.

BARBERS' shears, best quality, 60 dozen; Solingen manufacture. S 107 Times.

FOR SALE—New patent propeller screw for ships. V 883 Times Downtown.

FOR SALE—Restaurant and pastry shop, La Paix, 201 West 49th St.

MISCELLANEOUS.

WELL equipped office, Broadway at 42d St., would take agency for some product. L H., 17 Times.

BUSINESS LOANS.

EMERGENCY FINANCING—Our clientele includes many successful and respected merchants; jewelry collateral only; large or small amounts; strictly legal rates. J. H. Lamont & Co. (Est. 1879), 478 6th Av., at 29th St. Telephone Watkins 4126.

WILL BUY
trade acceptances and book accounts of rated concerns. Interviews invited.
TRADERS FINANCE CORPORATION,
Room 801, 120 West 32d St., New York City.

CASH advanced to manufacturers and wholesalers on outstanding accounts, acceptances, at lowest rates. Capital, 317 Times.

MONEY LOANED on automobiles while in your possession; strictly confidential. Peerless Sales Corp., 156 W. 52d St. Circle 0827.

MONEY loaned, machinery, furniture, accounts receivable. Waind, 147 West 42d, Room 612.

MONEY against receivables, second mortgages, automobiles, rentals, Territ, 47 West 34th St. Fisher 2041.

LOANS, any amount, on good collateral. Goldwater, 256 5th Av. Longacre 6128.

BUSINESS SERVICE.

WE buy, sell and finance businesses. S 781 Times Downtown.

YOUR SALES LETTERS must be scientifically written to bring good results. Consult an expert. Dupont, 101 Water St. John 4102.

INCOME TAX REPORTS, $5 up; experts; audits, investigations, appearances; Firms with own accountants. A. S. Tax Corp., 299 Broadway. Worth 6000.

SETTLEMENTS WITH CREDITORS EXPERTLY ACCOMPLISHED, FROM MURRAY HILL 9060.

ACCOUNTANT, tax expert, income tax returns prepared; reasonable. A 1199 Times Harlem.

CERTIFIED PUBLIC ACCOUNTANT (New York); financial statements, income taxes, audits, investigations, systems. D 261 Times.

NEW LETTERHEADS for your business. Superfine finish, 17 West 31st. Longacre 6116.

Save $1,000!

Your ONLY Opportunity!

AMERICA'S SMARTEST CAR

NEW

ROAMER

CARS

TOURING 7-passenger, Palmetto green, Continental motor, Right Hand Drive, *List price* $2985. *Our price*..... **$1985**

SPEEDSTER 2-passenger, Maroon, Duesenberg Motor, Left Hand Dive, *List price* $4250. *Our price*... **$3250**

CABRIOLET 3-passenger, Roamer blue, Continental Motor, Right Hand Drive, *List price* $3835. *Our price*..... **$2835**

For Particulars or Inspection Phone Rector 6275

GEO. F. BERGMANN & CO.

90 WEST ST.—N. Y.

New Filbert Shade

Spring Stetsons

$7

Filbert is the rich new tan shade, the dominant color note in the headgear for young men who know good style. Matched band and binding.

Other Stetsons, $8, $9, $10
Imported French Mossants, $8
Wallach Hats, $3, $5

Wallach Bros.

Broadway, below Chambers
Broadway, cor. 29th

246-248 West 125th
3d Ave., cor. 122d

Hart Schaffner & Marx Clothes

14 Insurance Eggs —in 14 Baskets!

WHEN WE CAME TO EXAMINE the fire insurance policies of a new client—a Philadelphia manufacturing company—we found 14 contracts of $5,000 each, placed in 14 different companies!

Obviously, this meant needless bookkeeping. Also, it multiplied the difficulties of collecting claims in the event of loss.

We promptly consolidated the insurance into two policies of $35,000 each, *placed in much stronger companies.*

This passing incident illustrates the kind of thinking you have a right to expect from your insurance brokers. We are at your service.

Slosson & Smyth

INSURANCE BROKERS
FIRE MARINE CASUALTY

91 William Street New York

Telephone JOHn 0133

You and I

—can dress your family without even knowing the money's gone—and the bill will be paid before you know it—*My*

standardized Terms
simple—different

Your FIRST payment is the SAME as each WEEKLY payment.
—and there's NO BIG FIRST payment.

You get *same* Good Quality—*same* Good Style, Free Alterations and absolute satisfaction GUARANTEED—when you

Pay some every pay day
—Charge it—
on our home Budget Plan

same price whether you pay cash or let charlie *"charge-it"* work for you.

MENTER

Teachers of Thrift Since 1880

45 West Fourteenth St.

236 West 125th St., New York
435 Fulton St., upstairs, Brooklyn
863 Broad St., upstairs, Newark

We dress on credit

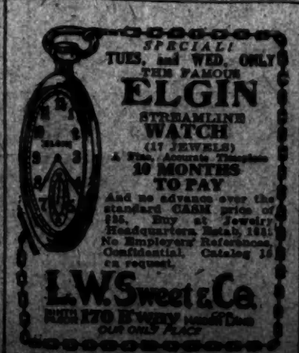

L. W. Sweet & Co.

The *DIET* during & after

INFLUENZA

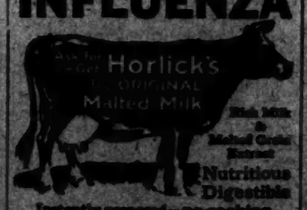

Instantly prepared—no cooking
Used successfully over ½ century

Get Horlick's
Ask for
Avoid Imitations & Substitutes

Armstrong's Linoleum

for Every Floor in the House

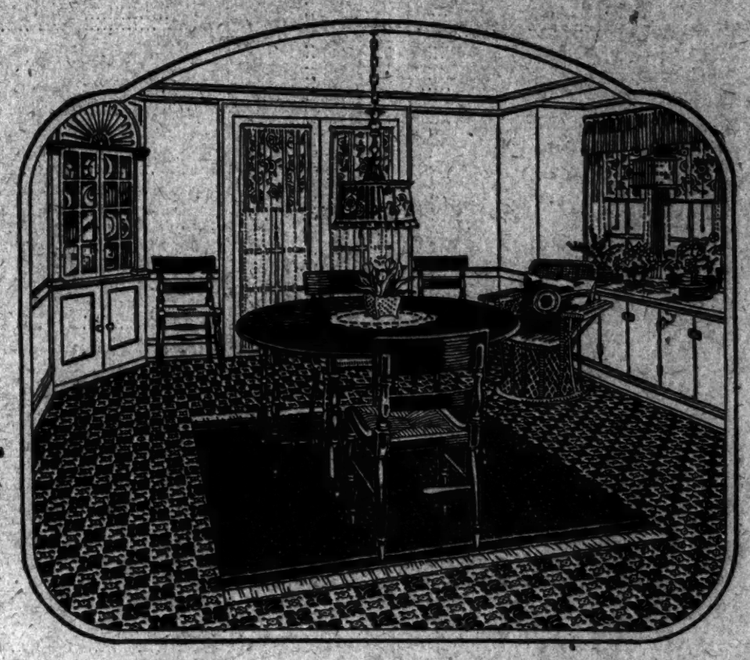

When modern linoleum is properly laid

MANY people think of linoleum as something tacked down. The proper way to lay a beautiful linoleum floor is without tacks.

You select a pattern for your room. You may choose a rich, plain color, a carpet inlaid, a delicate two-tone Jaspé, a parquetry inlaid, or one of the many distinctive inlaid or printed designs in which Armstrong's Linoleum is made.

Then you have this linoleum cemented down firmly over a layer of builders' deadening felt. This makes a permanent floor, quiet, firm, comfortable under foot, and without cracks or crevices.

This floor is easily cleaned. An occasional waxing or polishing restores its original brightness. It is extremely durable and always to be admired. A modern linoleum floor, with here and there a fabric rug, offers a real opportunity to make the floor a harmonious part of the decorative scheme of a room.

We have a little booklet, "Decorative Linoleum Floors," containing twenty-four colorplates showing Armstrong's Linoleum patterns in Jaspés, carpet inlaids, parquetry inlaids, inset tiles, printed designs. The booklet will be sent you free on request. You can take it to a store and show the merchant what kind of linoleum you want to see.

Any good furniture or department store will give you estimates of the cost of a linoleum floor properly laid in your home.

Armstrong's Linoleum is guaranteed to give satisfaction.

ARMSTRONG CORK COMPANY, LINOLEUM DEPARTMENT
Lancaster, Pennsylvania

New York Office: 212 Fifth Ave.
Phone: Madison Square 1700

Look for the CIRCLE "A" trademark on the burlap back

New FOLDING *Multiplex*

Hammond Typewriter

Illustration shows this remarkable "writing machine" *FOLDED in case.* Descriptive Literature FREE.

MULTIPLEX HAMMOND'S
Instantly changeable type
Many styles, many languages
Just turn the knob to change

Also inquire about the *Statistical Condensing Model* Hammond Typewriter

Hammond Typewriter Corp.
Sales Offices: 565 Broadway, Worth 6000
Executive Offices, 627 East 69th St.
Typewriters RENTED. Also good quality REBUILT Typewriters at low prices.

Textile Trade

Dealers in machinery and trade supplies should advertise under the classification of Trade Accessories on the Business Page of The New York Times in order to reach hundreds of manufacturers, contractors, jobbers, and buyers of the textile trade.

ADVERTISEMENT.

Does your business need an

EXECUTIVE?

Not a cloak and suit sales-manager to haggle over ha'pennies but a man of wide experience and clear vision, a man who grasps essentials and deals firmly with them, not a cheap man but a good man, clean cut, likable and honest, with definite evidence that he is so considered by big men. J 411 Times.